



2024

MIDWEST
REVUE

ROYALE



Saturday, May 11, 2024 | 11:00 a.m.
Wayne County Fairgrounds
Wooster, Ohio

How we do it, makes the
DIFFERENCE

pick your

NUTRITIONIST

establish your

TIMELINE

& we'll help you meet your

GOALS

COMMODITY BLENDERS

Custom Feed Manufacturing since 1997

Ohio - Michigan - Indiana

WWW.COMMODITYBLENDERS.COM

419-846-3155



"For Maximum Bottom Line Results"

Terms and Conditions

TERMS: The terms are cash or check on sale day payable to Modern Associates, Sales Manager, in U.S. funds unless other arrangements are made with the consignor prior to the sale. All payments must be made to the clerk of the sale and no release of animals will be given until satisfactory settlement has been made. The guarantees listed below shall be offered by the seller only after payment terms have been met by the purchaser.

BIDS: The highest bidder shall be the buyer. In case of dispute, the animals shall again be put up for advance bids and if there be no advance bid, the animal shall be sold to the person from whom the auctioneer accepted the last bid. Every animal is pledged to absolute sale and by-bidding is prohibited. Every animal must be transferred to the new owner and may not be transferred back to the seller, except at the discretion of the recording society concerned.

EXPORT TRANSACTIONS: Prospective buyers or agents must make satisfactory agreement regarding health tests and requirements with the consignor and/or sale's management prior to the sale. Failure to do so shall make the buyer responsible for all health tests. Any special terms of payment must be cleared with the sale's management prior to the sale.

RISK: All animals are at the purchaser's risk as soon as struck off, but will be cared for free of charge for a reasonable length of time. Purchasers must make arrangements for care of their purchase if not removed within 24 hours following the sale. Separate agreement must be approved on export cattle. All animals are at the consignor's risk prior to selling in the event of fire or other mishap. All semen and embryos sold shall immediately become the buyer's property and risk as soon as struck off. Shipping assistance will be given; however, no risk on loss is assumed by the sale's management.

CERTIFICATES OF REGISTRY AND TRANSFER: Each animal which is cataloged, offered, and sold as registered shall be recorded in the Herdbook of the Brown Swiss Cattle Breeders' Association of the U.S.A. The sale management shall be responsible that every animal be transferred within 30 days to the purchaser at the seller's expense, such transfer to be recorded on the Certificate of Registry by the Secretary of the Association. The following suffixes have been added to the names of animals designated by the Brown Swiss Cattle Breeders' Association of the U.S.A. as abnormality carriers or non-carriers as may apply. (W); (S); (M) - known Weaver, Spiderleg or SMA carrier determined by identification of affected offspring. (CW); (CS); (CM) - a confirmed Weaver, Spiderleg or SMA animal through diagnosis by an approved laboratory. (W*); (S*); (M*) - Weaver, Spiderleg or SMA carrier determined by DNA testing at a confidence level of 90% or above. *TW; *TS; *TM - Weaver, Spiderleg or SMA non-carrier determined by DNA testing at a confidence level of 90% or above.

SHIPPING: Assistance will be given in loading and shipping animals, but no risk is assumed by the sale's management or seller.

WARRANTIES:

- (1) The seller warrants clear title to the animal and right to sell the same.
- (2) Unless otherwise noted in the catalog or announced from the auction stand, each animal is sold as sound. All udder guarantees will cease when the cattle are loaded for removal from the barn.
- (3) **BULLS:** Are sold as being able to serve and settle after reaching 14 months of age. The buyer is expected to provide reasonable care and feeding. Should the bull prove to be a non-breeder, the buyer shall notify the seller within four months after the bull reaches 14 months of age. The seller shall then have six months to prove the bull to be a breeder. In no case shall the seller be responsible for more than the selling price.

FEMALES: Any female pregnant when sold or that has freshened with 90 days prior to the date of the sale is by that fact considered a breeder. Should any other female not pregnant when sold fail to become pregnant within six months of sale date, or if less than 15 months old when sold, by the time she reaches the age of 21 months, after having been bred to a bull known to be a breeder and after having been treated by a licensed veterinarian, the matter shall be reported in writing to the seller within two weeks of the aforementioned times. The seller will then have the privilege of six months time in which to prove the animal a breeder before refunding the purchase price. Females bred when sold are presumed to be pregnant, but pregnancy is not guaranteed. The seller makes no warranty that females announced safe in calf will deliver live calves, or that they will carry calves full term, nor does he guarantee that the calf carried will not be mummified. In no case shall the seller be responsible for more than the sale price of the animal.

- (4) Above warranties cease when the animal is disposed of by the original purchaser.
- (5) Transportation charges on all animals subject to adjustment shall be paid by shipper.
- (6) The Breeding Warranty is eliminated if a female is flushed or super-ovulated following the sale.

HEALTH CERTIFICATES: Official health certificates will be provided to the purchaser of each animal. Results of any future health tests are not guaranteed. The seller and sale management hereby notify buyers that, according to the State of Wisconsin ATCP Rule 10.21, all animals are sold as originating from a maximum risk paratuberculosis herd. The seller and sale management can not be held liable.

ERRORS: The material in this catalog has been carefully edited. If any errors or omissions are discovered, they will be announced, such announcements to take precedence over the matter of print in this catalog. Neither the editors of the catalog, the sale's management nor the consignors can assume any responsibility for any errors or omissions in the catalog.

ACCIDENTS: The Sale Manager, auctioneers and owners are not in any way responsible for the condition of the grounds nor the behavior of the animals and disclaim any liability in the event of personal accident or property loss.

RESPONSIBILITY: The consignor will represent and be responsible for his animals. In no case, however, will the consignor be responsible for any damages beyond the selling price of the animals. Wayne E. Sliker/dba/Modern Associates, sale manager, assumes no responsibility, acting only as an agent, but will endeavor to protect the interests of both buyer and seller.

Welcome to The 2024 Midwest Revue Royale

We are pleased to present another high-quality, diverse line-up for your consideration. We have enjoyed splendid, cooperative spirit from the consignors and thank them for allowing us to pick from their very best.

For over 50 years the Midwest Sales series has been an excellent proven source of high-level genetics for the Brown Swiss Breed. Among the highlights from past sales you will find Glad Ray EJ Paris '4E92,' still the World Champion Lifetime Producer. Also passing through the Midwest Sales rings have been 2 Madison Champions and 4 National total Performance winners. Equally impressive are the Midwest alumni that have become herd builders for a number of herds across the country.

We are proud of this year's offerings detailed through the following pages. Whether it's Big Time Show - Big Time Production - Up-front hi-level genomic selections or Deep-pedigreed foundation genetics - you will find it all May 11th in Wooster, Ohio.

Wayne E. Sliker

Brian D. Garrison

SPECIAL TERMS & CONDITIONS:

- 1) Partners reserve the right to bid on all partnership consignments
- 2) All purchases become the property and risk of buyer when struck off.
- 3) Buyers will be responsible for possession and/or shipping arrangement on embryos and semen.

TERMS OF SALE FOR ET CHOICES AND PICKS

- 1) 35% down due sale day
- 2) 65% upon selection at no later than 4 months of age based on age of youngest calf born.

VALUABLE SEMEN SELLS

- | | |
|---|---------------------|
| A (5) Hilltop Acres Dynamite DIEGO ET (<i>sexed</i>) | E (2) NORWIN |
| B (5) O Malley (<i>sexed</i>) | F (3) NORWIN |
| C (2) Voelkers TD CARTER ET (<i>sexed</i>) | G (3) NORWIN |
| D (2) Voelkers TD CARTER ET (<i>sexed</i>) | |

Live Online Bidding

Internet Bidding Available at www.cowbuyer.com

Watch and Bid online in Real Time

Registration is required.

Please register at least one (1) hour prior to sale time at www.cowbuyer.com
High Speed Internet is required. Slower speed will not permit you to bid and keep pace in real time.

Terms: Purchasing online constitutes a legal contract and promise for payment of purchases.

ALL PURCHASES MUST BE PAID WITHIN FIVE (5) DAYS OF SALE DATE AND PRIOR TO LOAD OUT OR DELIVERY OF CATTLE PURCHASED.

Cowbuyer LLC is a service provider and is not responsible for the activity or inactivity of any technology, Internet connection at the sale site, or connection and technology of the bidders.

For questions or information, contact: Aaron Ray Tompkins, 336.363.4639, atompkin@vt.edu





SATURDAY, MAY 11, 2024 | 11:00 A.M.
WAYNE COUNTY FAIRGROUNDS
 199 VANOVER STREET | WOOSTER, OH 44691

COME FOR BREAKFAST 8-10 A.M. Near Sale Ring

Breakfast sandwiches & beverages served

compliments of



balchem

Balchem Animal Nutrition & Health

SALE PERSONNEL

AUCTIONEERS:

Adam Fraley..... 570.772.6837
 Steve Andrews..... 330.465.8498

PEDIGREES:

Wayne E. Sliker 937.477.6304

RINGMEN:

Brian Garrison 614.264.3240
 Lee Barber 563.271.3781
 Joe Sparrow 270.670.4178
 Jake Hushon 920.222.1159
 Bryan Champluvier 570.637.3944

CONTACTS:

Dale Bendig 717.891.0825
 Chris Lahmers 614.306.7194
 Andrew Evans 315.750.0719
 Jack Cliffe 608.448.9541
 Delbert Yoder 216.496.8819
 Mike Bosley 717.968.8905
 Heather Yoder 330.242.5056

VETERINARIAN:

Dr. Brad Garrison 330.465.7437

CLERKING: Gina Fraley

ABSENTEE BIDS are welcome and will be executed for the buyer's benefit. There is no charge for this service available by contacting any member of the sale staff listed. Anyone other than a member of the sales staff executing an absentee or telephone bid will be responsible as agent for the buyer and shall make payment arrangements with the sale manager prior to the sale start time. **NO EXCEPTIONS!**

TERMS OF SALE are payment in full on sale day by cash or good check unless prior written arrangements have been made with sale management. For buyers not in attendance, full payment for purchases is due to sale manager within **5 business days** of the sale. **THIS INCLUDES PURCHASES MADE THROUGH COWBUYER.COM. NO EXCEPTIONS.** Any special terms must have prior approval by sale management.

Sale Headquarters:

Comfort Suites..... 330.439.0190
MWRR ROOM BLOCK WILL BE HELD UNTIL 5/6/2024. Reservations can be made at the following link or by calling the hotel direct. <https://www.choicehotels.com/reservations/groups/AU24U5>

Other Hotels in the Area:

Econo Lodge 330-264-8883
(Midwest Revue Royale Sale block held until May 6)
 Quality Inn..... 330-263-5008
 Days Inn 330-439-5749
 Hilton Garden Inn..... 330-202-7701
 Super 8 330-264-6211
 Hampton Inn 330-345-4424

Lunch Available throughout the sale.

Reasonable trucking will be available.
 Contact sale personnel to make arrangements.

Sale Managed by

MODERN ASSOCIATES

Wayne E. Sliker | Brian D. Garrison
 8409 Runkle Road, St. Paris, OH 43072
 Wayne's Cell: 937.477.6304
 Brian's Cell: 614.264.3240

email: cowstama2@gmail.com | garrisonb001@gmail.com
www.topacres.com





BROTHERS THREE CADE WINDSOR
Lot 1



TOPP B-3 WOODFORD V89/88MS MAX
All-American & WDE Intermediate Champion Dam of Lot 1

RETURNS ON YOUR INVESTMENT!

- Sells with an embryo contract for up to 6 MAS female embryos at \$800/egg to Brothers Three.
- A.I. interest from New Generation Genetics and Select Sires. Both would like to talk to the buyer.
Josh Hushon NGG 920-222-1159
Mitch Kappelman Select Sires 920-905-3804
- Windsor has not and will not be OPU'd or flushed prior to sale.

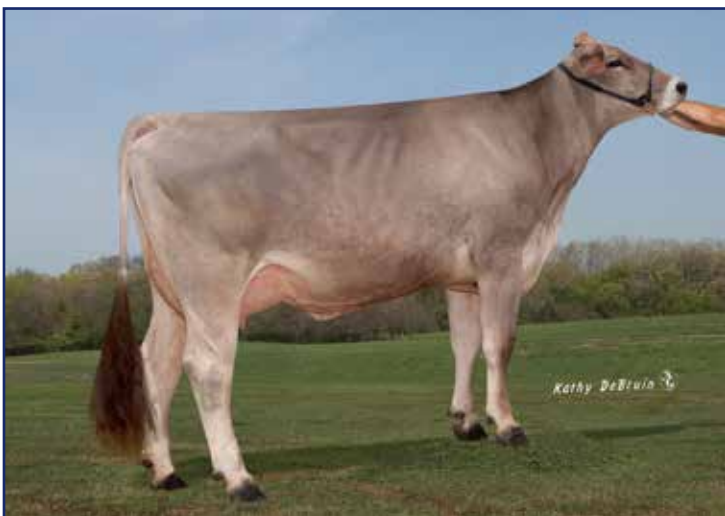

FAIRDALE SUPREME WAIKIKI ETV EX90
Dam of Lot 2



FROSTED SIEG WAMMY ET 2E93/95MS
All-American Granddam of Lot 2



BROTHERS THREE CADE Windsor

REG: 68228671

DOB: 05/11/2023 TATTOO: B309

Genetic Conditions: PT DT MT WT BH2T BH14T

PPR: +46 67%R PTAT: +0.8 UDC +1.09 70%R

PTA: +256m +16f +13p +54NM\$ 42%\$ (GEN) (04/24)

SHILOH BROOKNGS CADENCE ET *TM 71130650

Genetic Conditions: PT DT MT WT BH2T BH14T

PPR: +72 98%R PTAT: +0.5 99%R (04/24)

PTA: +708m +25f +27p +265NM\$ 99%R (MACE)

PTA PL: +1.9 SCS: +2.82 DPR: -2.3 SCE: +2.0 PTA LIV: -1.1

12181 dau. av. 25076 4.1 1039 3.4 846

6308 class. dau. av. FS:84.6 UDC:0.58 FLC:-0.86

TOPP B-3 WOODFORD 68208333

Genetic Conditions: PT DT MT WT BH2C BH14T

03/00 V89 E90 E91 V86 E90 V88 (07/23)

PPR: -11 69%R PTAT: +1.0 UDC +1.0 77%R

PTA: +316m +24f +10p -167NM\$ 6%\$ (GEN)

DEV: +981m +157f +65p (04/24)

02/10 305d 2X 22240 4.8 1076 3.6 808

* SUMMER YRLG HFR RES ALL AMERICAN 2021

* INT CHAMPION INTERNATIONAL 2023

* 1st JR 3 YR OLD INTERNATIONAL 2023

* 2nd SUMMER YRLG HFR INTERNATIONAL 2021

* BU JR 3 YR OLD INTERNATIONAL 2023

* RES GRAND CHAMP WI STATE FAIR 2023

* RES GRAND CHAMP WI STATE SHOW 2023

* INT CHAMPION WI STATE SHOW 2023

4th Dam: TOP ACRES JETWAY WISP V88

02/06 365d 2X 17010 4.2 713 3.4 584

* ALL AMERICAN FALL YRLG HFR 1999

* ALL AMERICAN JR BEST 3 FMLS MEMBER 1999

* NOM ALL AMERICAN FALL HFR CALF 1998

R N R PAYOFF BROOKINGS ET *TM 198772

Genetic Conditions: *TM PT DT WT BH2C BH14T

PPR: +51 99%R PTAT: +0.0 99%R (12/23)

PTA: +33m +9f +15p +90NM\$ 99%R (MACE)

SUN-MADE SD WONDER BUFFY ET 68121630

Genetic Conditions: PT DT MT WT BH2T BH14T

04/04 V88 E90 V88 V88 V88 V86 (08/14)

04/03 279d 3X 35470 3.9 1369 3.4 1199

VOELKERS TD CARTER *TM 68119645

Genetic Conditions: *TM PT DT WT BH2T BH14T

PPR: +26 98%R PTAT: +0.8 99%R (04/24)

PTA: +1078m +25f +21p +63NM\$ 99%R (MACE)

BROTHERS THREE TV WILLA ET 840003148976047

Genetic Conditions: PT DT MT WT BH2C BH14T

02/04 V86 +84 V87 V88 V85 V86 (10/20)

02/00 365d 2X 16336 3.3 531 3.3 531

03/08 365d 2X 19282 3.9 746 3.2 625

* SUMMER YRLG HFR HM ALL AMERICAN 2019

* 4th SUMMER YRLG HFR INTERNATIONAL 2019

* 1st SUMMER YRLG HFR MW SPRING SHOW '19

3rd Dam: BROTHERS THREE WISPER OCS *TM 2E92/91MS SUPERIOR BROOD COW

05/01 365d 2X 30190 4.4 1328 3.4 1039

* ALL AMERICAN JR 2 YR OLD 2002

* ALL AMERICAN SPRING YRLG HFR 2001

* HM ALL AMERICAN JR 3 YR OLD 2003

* GRAND CHAMPION EASTERN NATIONAL 2002

* INT CHAMPION EASTERN NATIONAL 2002

CONSIGNOR:

BROTHERS THREE BROWN SWISS & TOPP VIEW | WATERTOWN WI & BOTKINS, OH

5th Dam: TOP ACRES EJ WHISTLE ET 4E90

06/11 365d 2X 24550 4.4 1090 3.5 864

6th Dam: MY T FINE WHISPER *TW 2E90 -Cert

04/01 365d 2X 25020 4.6 1145 3.8 947

*HON. MENTION ALL AMERICAN 4 YEAR OLD, 1990

*RES. ALL-AMERICAN 5 YR OLD, '91; AGED COW, '92



FAIRDALE RASTA Wildcard ETV

REG: 68228661

DOB: 06/03/2023 TATTOO: S356

JO-DEE ROYAL HILL RASTA ET 840003135087427

Genetic Conditions: PT DT MT WT BH2T BH14T

PPR: -47 89%R PTAT: +0.8 93%R (04/24)

PTA: -317m -27f -7p -298NM\$ 95%R (GEN)

PTA PL: +0.0 SCS: +3.13 DPR: -2.0 SCE: +2.5 PTA LIV: +0.8

209 dau. av. 23748 4.2 988 3.4 797

129 class. dau. av. FS:84.7 UDC:0.98 FLC:0.97

SCHAMAUN BS GORDON GLENN ET120023664460

Genetic Conditions: PT DT MT WT BH2T BH14T

PPR: +11 94%R PTAT: +0.2 93%R (04/24)

PTA: -40m +6f +14p -95NM\$ 94%R (GEN)

JO-DEE NEMO RISKY 68116761

Genetic Conditions: PT DT MT WT BH2T BH14C

09/03 3E-E94 E94 E94 E93 E93 E95 (12/18)

08/08 365d 2X 33740 4.1 1367 3.1 1058 DHIR

Lifetime: 2532d 187270m 7033f 6034p

3rd Dam: TOP ACRES PEERLESS WYLA ET EX91/94MS

4/06 365d 2x 24660 4.6 1144 3.7 904

6/02 305d 2x 23700 5.6 1339 3.4 805

*RES ALL AMERICAN PRODUCE OF DAM MEMBER 1999

*1ST SR 2 YR OLD KENTUCKY STATE FAIR 1999

*5TH SR 2 YR OLD SOUTHEAST NATIONAL 1999

4th Dam: TOP ACRES EJ WHIZZBANG 5E93 Cert

5/04 365d 2x 27720 6.0 1670 3.6 985

8/00 365d 2x 28980 5.2 1505 3.5 1011

*NATIONAL TOTAL PERFORMANCE WINNER, 1996

*ALL AMERICAN 1991, 1992, 1993, 1995

6th Dam: MY T FINE WHISPER *TW 2E90 Cert

04/01 365d 2X 25020 4.6 1145 3.8 947

*HON. MENTION ALL AMERICAN 4 YEAR OLD, 1990

*RES. ALL-AMERICAN 5 YR OLD, '91; AGED COW, '92

FAIRDALE SUPREME WAIKIKI ETV 68155536

Genetic Conditions: PT DT MT WT BH2T BH14T

04/06 E90 E94 E92 V89 E91 V88 (03/18)

Protein Plus

02/03 311d 2X 24050 4.0 958 3.3 803 DHIR

03/03 297d 2X 18530 4.7 877 3.6 668 DHIR

04/03 365d 2X 38620 4.6 1781 3.5 1353 DHIR

05/06 365d 2X 42080 4.3 1800 3.4 1420 DHIR

06/11 326d 2X 35600 4.3 1520 3.5 1239 DHIR

08/00 365d 2X 32220 4.1 1316 3.5 1123 DHIR

Lifetime: 2187d 201420m 8671f 6999p

OLD MILL WDE SUPREME ET *TM 197920

Genetic Conditions: *TM PT DT WT BH2T BH14T

PPR: -6 98%R PTAT: +0.3 98%R (04/24)

PTA: -21m -4f -3p -107NM\$ 99%R (MACE)

FROSTED SIEG WAMMY ET 961939

Genetic Conditions: PT DT MT WT BH2T BH14T

06/01 2E-E93 E90 E94 E93 E92 E95 (11/13)

02/06 360d 2X 22280 4.0 884 3.3 729 DHIR

03/08 365d 2X 31020 4.1 1269 3.5 1072 DHIR

05/09 301d 2X 29490 4.5 1321 3.3 979 DHIR

Lifetime: 1345d 110240m 4706f 3822p

* 5 YR OLD ALL AMERICAN 2013

* 4 YR OLD ALL AMERICAN 2012

* SR 3 YR OLD RES ALL AMERICAN 2011

CONSIGNOR:

BEN SPARROW | OWENTON KY



**JENLAR NORWIN
WORLDCLASS ETV**

Lot 4



**EMBRYO PACKAGE
RAY X *Waltz***

Four #1 IVF (FE Sorted) Export Qualified Embryos stored at Boviteq, WI. Buyer takes responsibility for possession and shipment following sale. Contact Larry Meyer 920.841.0444 for details.

H U HUSERS HUGE SG RAY 120158520600
Genetic Conditions: PT DT MT WT BH2T BH14T
PPR: +70 61%R PTAT: +0.8 65%R (04/24)
PTA: +944m +18f +28p +68NM\$ 63%R (GEN)
PTA PL: -0.2 SCS: +3.12 DPR: -1.6 SCE:
PTA LIV: -1.4
0 dau. av.

JENLAR CARTER WALTZ ETV 68175432
Genetic Conditions: PT DT MT WT BH2T BH14T
03/07 E91 E90 E90 E91 E91 E92 (10/19)
PPR: +53 75%R PTAT: +1.5 UDC +1.67 82%R
PTA: +897m +23f +14p +86NM\$ 43%\$ (GEN)
DEV: +2835m +53f +58p (04/24)
02/01 365d 3X 30950 3.4 1058 3.3 1018 DHIR
03/04 365d 3X 38300 4.2 1607 3.4 1290 DHIR
05/06 288d 2X 27980 4.1 1136 3.6 1007 DHIR
* JR 3 YR OLD ALL AMERICAN 2019
* JR 2 YR OLD NOM ALL AMERICAN 2018
* SPRING YRLG HFR NOM ALL AMERICAN 2017
* INT CHAMPION INTERNATIONAL 2019
SEE FULL PEDIGREE LOT S 4 & 5

CONSIGNOR:
BRIANNA MEYER | CHILTON WI

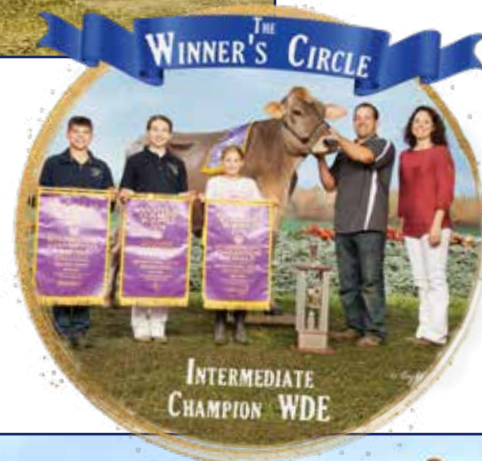

JENLAR CARTER WALTZ ETV E91/92MS

All-American Dam of Lots 3E-6



JENLAR NORWIN *Worldclass* ETV

REG:68222400

DOB: 06/03/2022 TATTOO: 1244 M1922

Genetic Conditions: PT DT MT WT BH2T BH14T

PPR: +45 71%R PTAT: +1.10 UDC +.68 71%R

PTA: +771m +24f +21p +106NM\$ 69%\$ (GEN)
(4/24)

* 1st SUMMER YRLG HFR WI STATE FAIR '23

* 1st SUMMER YRLG HFR WI STATE SHOW '23

BRED 10/30/2024 TO

KALINGEN CALVIN GLENWOOD ET

(ultrasounded heifer calf)

3rd Dam: ROUND HILL PRE WISHFUL ET 2E91

04/03 365d 2X 25840 4.7 1214 3.3 854 DHIR

* WINTER HFR CALF ALL AMERICAN 2003

4th Dam: TOP ACRES JETWAY WISH ET 2E91

5/04 365d 2x 30207 3.9 1211 3.3 1017

HM ALL AMERICAN FALL HEIFER CALF, 2001

JR CHAM, MARYLAND STATE SHOW, 2001

4th Dam: TOP ACRES EJ WHIZZBANG 5E93 Cert

5/04 365d 2x 27720 6.0 1670 3.6 985

8/00 365d 2x 28980 5.2 1505 3.5 1011

* NATIONAL TOTAL PERFORMANCE WINNER, 1996

* ALL AMERICAN 1991, 1992, 1993, 1995

6th Dam: MY T FINE WHISPER *TW 2E90 Cert

04/01 365d 2X 25020 4.6 1145 3.8 947

* HON. MENTION ALL AMERICAN 4 YEAR OLD, 1990

* RES. ALL-AMERICAN 5 YR OLD, '91; AGED COW, '92

CONSIGNOR:

BRIANNA MEYER | CHILTON WI

NORWIN 120081082091

Genetic Conditions: PT DT MT WT BH2T BH14T

PPR: +60 93%R PTAT: +0.8 96%R (04/24)

PTA: +621m +19f +18p +155NM\$ 96%R (MACE)

PTA PL: +0.0 SCS: +3.02 DPR: -0.8 SCE: +3.0

PTA LIV: -0.1

5297 dau. av. 25945 4.2 1095 3.4 875

3984 class. dau. av. FS:85.2 UDC:0.62 FLC:0.45

JENLAR CARTER WALTZ ETV 68175432

Genetic Conditions: PT DT MT WT BH2T BH14T

03/07 E91 E90 E90 E91 E91 E92 (10/19)

PPR: +53 75%R PTAT: +1.5 UDC +1.67 82%R

PTA: +897m +23f +14p +86NM\$ 43%\$ (GEN)

DEV: +2835m +53f +58p (04/24)

02/01 365d 3X 30950 3.4 1058 3.3 1018 DHIR

03/04 365d 3X 38300 4.2 1607 3.4 1290 DHIR

05/06 288d 2X 27980 4.1 1136 3.6 1007 DHIR

* JR 3 YR OLD ALL AMERICAN 2019

* JR BEST 3 FMLS MEMBER HM ALL AMERICAN 2017

* JR 2 YR OLD NOM ALL AMERICAN 2018

* SPRING YRLG HFR NOM ALL AMERICAN 2017

* PROD OF DAM MEM NOM ALL AMERICAN 2017

* INT CHAMPION INTERNATIONAL 2019

* 1st JR 3 YR OLD INTERNATIONAL 2019

* 4th JR 2 YR OLD INTERNATIONAL 2018

ACE ENS NESTA 24000366344

Genetic Conditions: PT DT MT WT BH2T BH14C

PPR: +69 93%R PTAT: +0.2 92%R (04/24)

PTA: +69m -4f +10p +249NM\$ 92%R (MACE)

FLORINS PRECISE DUBAIY 120033600427

VG-87 SW

10/00 305d 2X 23089 3.8 886 3.4 780 DHIA

Lifetime: 2128d 151458m 5565f 5079p

VOELKERS TD CARTER *TM 68119645

Genetic Conditions: *TM PT DT WT BH2T BH14T

PPR: +26 98%R PTAT: +0.8 99%R (04/24)

PTA: +1078m +25f +21p +63NM\$ 99%R (MACE)

TOP ACRES GARBRO S WISH ET 68150937

Genetic Conditions: PT DT MT WT BH2T BH14T

06/07 1E-E93 E92 E94 E94 E94 E93 (10/19)

Protein Plus

01/11 365d 2X 25242 4.5 1138 3.5 872 DHIR

03/04 365d 3X 37320 4.3 1594 3.4 1254 DHIR

05/03 365d 3X 35470 4.2 1507 3.4 1189 DHIR

Lifetime: 1786d 149942m 6776f 5266p

* 4 YR OLD ALL AMERICAN 2017

* JR 2 YR OLD ALL AMERICAN 2015

* JR 3 YR OLD HM ALL AMERICAN 2016



JENLAR RAMPAGE *Fine Wine* ETV

REG: 68219667

DOB: 03/05/2022 TATTOO: J02

FRESH 2/14/2024

1st test 84# 3.1%f 3.1%p

1-11 26d 1808 3.1 62 3.1 62 RIP

3rd Dam: ROUND HILL PRE WISHFUL ET 2E91

04/03 365d 2X 25840 4.7 1214 3.3 854 DHIR

* WINTER HFR CALF ALL AMERICAN 2003

4th Dam: TOP ACRES JETWAY WISH ET 2E91

5/04 365d 2x 30207 3.9 1211 3.3 1017

HM ALL AMERICAN FALL HEIFER CALF, 2001

JR CHAM, MARYLAND STATE SHOW, 2001

4th Dam: TOP ACRES EJ WHIZZBANG 5E93 Cert

5/04 365d 2x 27720 6.0 1670 3.6 985

8/00 365d 2x 28980 5.2 1505 3.5 1011

* NATIONAL TOTAL PERFORMANCE WINNER, 1996

* ALL AMERICAN 1991, 1992, 1993, 1995

6th Dam: MY T FINE WHISPER *TW 2E90 Cert

04/01 365d 2X 25020 4.6 1145 3.8 947

* HON. MENTION ALL AMERICAN 4 YEAR OLD, 1990

* RES. ALL-AMERICAN 5 YR OLD, '91; AGED COW, '92

CONSIGNOR:

HADLEIGH, EZRA & KENNA JONES | EDMONTON KY

KAR-LINN REESES RAMPAGE 840003140014659

Genetic Conditions: PT DT MT WT BH2T BH14T

PPR: -1 92%R PTAT: +0.5 94%R (04/24)

PTA: +456m -11f +9p -35NM\$ 97%R (MACE)

PTA PL: +1.2 SCS: +3.02 DPR: -2.5 SCE: +2.6 PTA LIV: +0.8

508 dau. av. 24565 4.1 1001 3.3 814

186 class. dau. av. FS:83.9 UDC:0.75 FLC:-0.23

JENLAR CARTER WALTZ ETV 68175432

Genetic Conditions: PT DT MT WT BH2T BH14T

03/07 E91 E90 E90 E91 E91 E92 (10/19)

PPR: +53 75%R PTAT: +1.5 UDC +1.67 82%R

PTA: +897m +23f +14p +86NM\$ 43%\$ (GEN)

DEV: +2835m +53f +58p (04/24)

02/01 365d 3X 30950 3.4 1058 3.3 1018 DHIR

03/04 365d 3X 38300 4.2 1607 3.4 1290 DHIR

05/06 288d 2X 27980 4.1 1136 3.6 1007 DHIR

* JR 3 YR OLD ALL AMERICAN 2019

* JR BEST 3 FMLS MEMBER HM ALL AMERICAN 2017

* JR 2 YR OLD NOM ALL AMERICAN 2018

* SPRING YRLG HFR NOM ALL AMERICAN 2017

* PROD OF DAM MEM NOM ALL AMERICAN 2017

* INT CHAMPION INTERNATIONAL 2019

* 1st JR 3 YR OLD INTERNATIONAL 2019

* 4th JR 2 YR OLD INTERNATIONAL 2018

SCHERMA BLOOMING BIVER *TM 120094290070

Genetic Conditions: PT DT MT WT BH2T BH14T

PPR: +67 98%R PTAT: +0.5 99%R (04/24)

PTA: +462m +32f +35p +290NM\$ 99%R (MACE)

KAR-LINN WONDRENT REESE ET 68140422

Genetic Conditions: PT DT MC WT BH2C BH14T

06/07 2E-E93 E93 E93 E91 E92 E93 (01/18)

05/09 305d 2X 26020 5.2 1365 3.0 788 DHIR

Lifetime: 1554d 103670m 5367f 3559p

VOELKERS TD CARTER *TM 68119645

Genetic Conditions: *TM PT DT WT BH2T BH14T

PPR: +26 98%R PTAT: +0.8 99%R (04/24)

PTA: +1078m +25f +21p +63NM\$ 99%R (MACE)

TOP ACRES GARBRO S WISH ET 68150937

Genetic Conditions: PT DT MT WT BH2T BH14T

06/07 1E-E93 E92 E94 E94 E94 E93 (10/19)

Protein Plus

01/11 365d 2X 25242 4.5 1138 3.5 872 DHIR

03/04 365d 3X 37320 4.3 1594 3.4 1254 DHIR

05/03 365d 3X 35470 4.2 1507 3.4 1189 DHIR

Lifetime: 1786d 149942m 6776f 5266p

* 4 YR OLD ALL AMERICAN 2017

* JR 2 YR OLD ALL AMERICAN 2015

* JR 3 YR OLD HM ALL AMERICAN 2016



**TOP ACRES GARBRO S WISH ET
EX93/93MS**
All-American Foundation of Lots 4-6



JENLAR CARTER WALTZ ETV E91/92MS
All-American Dam of Lots 3E-6



JENLAR *Wonder Women* ETV

REG: 68228768

DOB: 09/02/2023 TATTOO: HACK92

Genetic Conditions: PT DT MT WT BH2T BH14T

PPR: +69 60%R PTAT: +1.4 UDC +2.07 67%R

PTA: +813m +14f +18p +104NM\$ 47%\$ (GEN)
(04/24)

#3 Genomic PTAT & #5 UDC 4/24 BSCBA

3rd Dam: ROUND HILL PRE WISHFUL ET 2E91

04/03 365d 2X 25840 4.7 1214 3.3 854 DHIR

* WINTER HFR CALF ALL AMERICAN 2003

4th Dam: TOP ACRES JETWAY WISH ET 2E91

5/04 365d 2x 30207 3.9 1211 3.3 1017

HM ALL AMERICAN FALL HEIFER CALF, 2001

JR CHAM, MARYLAND STATE SHOW, 2001

4th Dam: TOP ACRES EJ WHIZZBANG 5E93 Cert

5/04 365d 2x 27720 6.0 1670 3.6 985

8/00 365d 2x 28980 5.2 1505 3.5 1011

*NATIONAL TOTAL PERFORMANCE WINNER, 1996

*ALL AMERICAN 1991, 1992, 1993, 1995

6th Dam: MY T FINE WHISPER *TW 2E90 Cert

04/01 365d 2X 25020 4.6 1145 3.8 947

*HON. MENTION ALL AMERICAN 4 YEAR OLD, 1990

*RES. ALL-AMERICAN 5 YR OLD, '91; AGED COW, '92

CONSIGNOR:

HACKAMATAK FARM | PAVILION NY

COLLAPS 120159343338

Genetic Conditions: PT DT MT WT BH2T BH14T

PPR: +91 62%R PTAT: +0.7 66%R (04/24)

PTA: +615m +8f +16p +249NM\$ 64%R (GEN)

PTA PL: +2.7 SCS: +3.09 DPR: +0.5 SCE: +3.5

PTA LIV: +1.9

0 dau. av.

JENLAR CARTER WALTZ ETV 68175432

Genetic Conditions: PT DT MT WT BH2T BH14T

03/07 E91 E90 E90 E91 E91 E92 (10/19)

PPR: +53 75%R PTAT: +1.5 UDC +1.67 82%R

PTA: +897m +23f +14p +86NM\$ 43%\$ (GEN)

DEV: +2835m +53f +58p (04/24)

02/01 365d 3X 30950 3.4 1058 3.3 1018 DHIR

03/04 365d 3X 38300 4.2 1607 3.4 1290 DHIR

05/06 288d 2X 27980 4.1 1136 3.6 1007 DHIR

* JR 3 YR OLD ALL AMERICAN 2019

* JR BEST 3 FMLS MEMBER HM ALL AMERICAN 2017

* JR 2 YR OLD NOM ALL AMERICAN 2018

* SPRING YRLG HFR NOM ALL AMERICAN 2017

* PROD OF DAM MEM NOM ALL AMERICAN 2017

* INT CHAMPION INTERNATIONAL 2019

* 1st JR 3 YR OLD INTERNATIONAL 2019

* 4th JR 2 YR OLD INTERNATIONAL 2018

HERRENHOF BS NORWIN PHIL 120117953098

PPR: +62 75%R PTAT: +0.9 72%R (04/24)

PTA: +521m +16f +17p +37NM\$ 80%R (MACE)

CALIMERA 120124946595

EX-95 SW

05/02 336d 2X 17017 3.7 632 3.4 586

VOELKERS TD CARTER *TM 68119645

Genetic Conditions: *TM PT DT MT WT BH2T BH14T

PPR: +26 98%R PTAT: +0.8 99%R (04/24)

PTA: +1078m +25f +21p +63NM\$ 99%R (MACE)

TOP ACRES GARBRO S WISH ET 68150937

Genetic Conditions: PT DT MT WT BH2T BH14T

06/07 1E-E93 E92 E94 E94 E94 E93 (10/19)

Protein Plus

01/11 365d 2X 25242 4.5 1138 3.5 872 DHIR

03/04 365d 3X 37320 4.3 1594 3.4 1254 DHIR

05/03 365d 3X 35470 4.2 1507 3.4 1189 DHIR

Lifetime: 1786d 149942m 6776f 5266p

* 4 YR OLD ALL AMERICAN 2017

* JR 2 YR OLD ALL AMERICAN 2015

* JR 3 YR OLD HM ALL AMERICAN 2016



**R N R EMERGENCY JERA ET
2E94/94MS**

All-American Nominated Granddam
of Lot 7



JILLIAN'S EX93 UDDER!



R N R SEAMAN *Jillian* ETV

REG: 840003227796050
DOB: 11/10/2020 TATTOO: 1481
3/05 E90 V86 E91 V88 V88 E93 (4/24)
01/09 341d 2X 24080 4.2 1017 3.5 846
02/08 168d 2X 15748 4.9 773 3.4 543 RIP

BRED 1/26/24 TO ALPIN 196BS57585
(Aldo-SG-ET X Arrow Annika E93/94MS)

3rd Dam: R N R PRESIDENT JEWETT 2E91
05/01 365D 2X 34240 4.4 1517 3.4 1177 DHIR
06/09 365D 2X 34020 5.7 1936 3.4 1150 DHIR
LIFETIME: 2686D 202380M 8582F 7179P
4th Dam: R N R EVEN JOYFUL ET 2E90
06/04 365D 2X 33970 4.3 1463 3.4 1144 DHIR
08/11 365D 2X 28830 4.6 1337 3.1 908 DHIR
LIFETIME: 2988D 211810M 9136F 7333P
5th Dam: R N R PREVIEW JANICE E90
02/04 365D 2X 26120 4.2 1110 3.6 935 DHIR
6th Dam: TOWPATH EMORY JASMINE ET E90
4/11 365D 2X 38230 4.6 1772 3.8 1462
LIFETIME: 2845D 210,240M 8995F 7830P

CONSIGNOR:
RONALD M. & E. RENEE MICHALOVICH, | LAKEVILLE OH

CUTTING EDGE SEAMAN *TM 68137657
Genetic Conditions: *TM PT DT WT BH2T BH14T
PPR: -36 96%R PTAT: +0.4 97%R (12/23)
PTA: +205m +5f +17p -264NM\$ 98%R (MACE)
PTA PL: -4.4 SCS: +3.26 DPR: -3.8 SCE: +5.1 PTA LIV: -2.5
1092 dau. av. 23432 4.1 950 3.4 790
532 class. dau. av. FS:84.6 UDC:0.20 FLC:0.38

R N R DYNAMITE JILL ET 68196242
04/00 V88 E90 V87 V86 V87 V88 (07/22)
02/04 365d 2X 21710 4.6 988 3.6 776 DHIR
03/06 310d 2X 20500 4.4 893 3.5 721 DHIR

7th Dam: ARNOLA LOUIE JESSIE 5E92
"ELITE" "SUPERIOR BROOD COW"
4/09 365D 2X 24490 3.9 955 3.6 885
LIFETIME: 3551D 239,880M 9911F 8346P
8th Dam: ARNOLA PAULINE LOUIE 4E
6/00 303D 2X 22220 3.9 856
9th Dam: N C MTN ALARIC PAULINE 2E
6/00 305D 2X 22450 4.0 901

OLD MILL WDE SUPREME ET *TM 197920
Genetic Conditions: *TM PT DT WT BH2T BH14T
PPR: -5 97%R PTAT: +0.3 98%R (12/23)
PTA: -35m -4f -3p -108NM\$ 99%R (MACE)

ROSE LANE SHERRYS SHASTA 68123234
04/09 E93 E92 E96 E91 E91 E93 (07/13) *CERT*
03/03 365d 2X 30520 4.3 1325 3.6 1085

LA RAINBOW BFLY DYNAMITE ETV 8400031293210965
Genetic Conditions: *TM PT DT WT BH2T BH14T
PPR: +59 61%R PTAT: +0.4 99%R (12/23)
PTA: -315m -11f +7p +35NM\$ 66%R (MACE)

R N R EMERGENCY JERA ET 68133869
Genetic Conditions: PT DT MT WT BH2T BH14T
07/09 2E-E94 E95 E95 E94 E93 E94 (06/18)
02/01 365d 2X 23100 5.6 1301 3.6 825 DHIR
03/05 339d 2X 26510 6.3 1676 3.6 962 DHIR
04/06 365d 2X 30140 5.4 1622 3.5 1063 DHIR
06/00 365d 2X 26800 5.5 1474 3.5 939 DHIR
07/06 269d 2X 18760 5.7 1064 3.4 632 DHIR
Lifetime: 1961d 139530m 8001f 5013p
* SR 3 YR OLD NOM ALL AMERICAN 2014
* SR BEST 3 FMLS MEM NOM ALL AMERICAN '14
* 6th SR 3 YR OLD INTERNATIONAL 2014
* 2nd 4 YR OLD OH STATE FAIR 2015
* 2nd SR 3 YR OLD OH STATE FAIR 2014

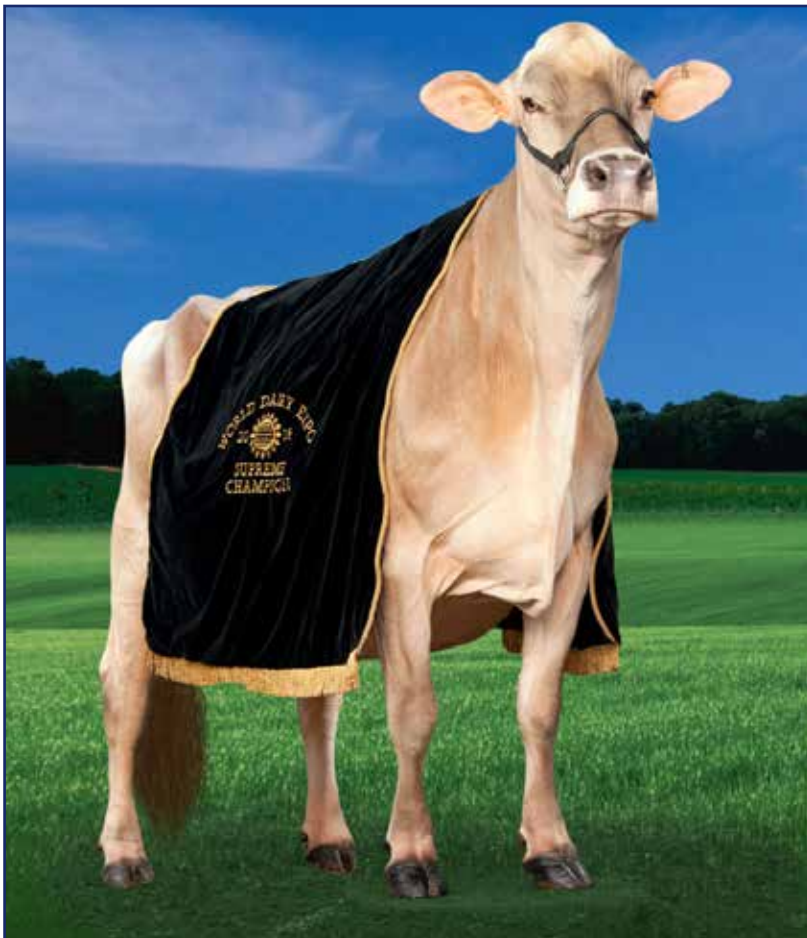

2X Supreme Champion

CUTTING EDGE T DELILAH 2E95/95MS

2X WORLD DAIRY EXPO SUPREME CHAMPION

2018, 2019

4X ALL-AMERICAN

Dam of Lot 8

DELILAH'S SCORED DAUGHTERS:

CUTTING EDGE S DUSK ETV.....E92
 CUTTING EDGE D DHARMA.....E92
 CUTTING EDGE B DAYBREAK ETV.....E91
 CUTTING EDGE W DESI ETV.....E91
 CUTTING EDGE S DAZED ETV.....E91
 CUTTING EDGE B DAHLIAE90
 EDGE VIEW C DEANNA ETV V89
 CUTTING EDGE S DIVA ETV.....V88
 EDGE VIEW C DELANEY ETV V88
 CUTTING EDGE D DIANA ETVV87
 EDGE VIEW D DESTINY ET.....V87
 EDGE VIEW C DALLAS ETV V87
 CUTTING EDGE W DASHER ETV.....V86
 EDGE VIEW D DELANEY ETV V86
 EDGE VIEW C DYNAMIC ETV V86
 EDGE VIEW N DREAMER ETV
ALL-AMERICAN SPRING CALF 2021



EDGE VIEW K *Daffodil* ETV

REG: 68230854

DOB: 12/04/2023 TATTOO: M602

PPR: +70 69%R PTAT: +0.9 UDC +0.96 72%R
 PTA: +76m +33f +19p +261NM\$ 69%\$ (GEN)
 (04/24)

HILLTOP ACRES D KICKSTART ET 840003138790773
 Genetic Conditions: PT DT MT WT BH2T BH14T
 PPR: +78 88%R PTAT: +0.9 93%R (04/24)
 PTA: +75m +37f +22p +216NM\$ 94%R (MACE)
 PTA PL: +0.3 SCS: +3.07 DPR: -2.3 SCE: +2.2 PTA LIV: -0.1
 180 dau. av. 25486 4.4 1121 3.5 885
 108 class. dau. av. FS:84.3 UDC:1.62 FLC:0.90 QUALIFIED

HILLTOP ACRES B DAREDEVIL ET 840003012559129
 Genetic Conditions: PT DT MT WT BH2T BH14T
 PPR: -38 96%R PTAT: +0.8 98%R (04/24)
 PTA: +384m -14f +7p -62NM\$ 98%R (MACE)

HILLTOP ACRES BROOK KARI 68157480
 Genetic Conditions: PT DT MT WT BH2T BH14T
 03/04 V85 V86 +84 +84 V85 V85 (06/17)
 01/10 320d 3X 21420 4.8 1027 3.9 826

CUTTING EDGE T DELILAH 68147909
 Genetic Conditions: PT DT MT WT BH2T BH14T
 06/07 2E-E95 E94 E96 E94 E94 E95 (07/19)
 Protein Plus
 02/02 365d 2X 18950 4.5 857 3.6 688 DHIR
 03/04 306d 2X 19450 5.0 978 3.9 766 DHIR
 04/06 262d 2X 16670 4.9 812 3.8 636 DHIR
 05/05 358d 2X 22270 4.9 1101 3.7 832 DHIR
 06/05 365d 2X 32770 4.7 1554 3.6 1170 DHIR
 Lifetime: 1743d 114130m 5495f 4250p
 * Supreme Champion International '18, '19
 * Supreme Champion Eastern National 2018
 * Aged Cow All American 2019
 * 5 Yr Old All American 2018
 * 4 Yr Old Res All American 2017
 * Sr 3 Yr Old All American 2016
 * Sr 2 Yr Old All American 2015
 * Sr Best 3 Fmls Member All American '15,
 '16, '17, '18

CUTTING EDGE THUNDER *TM 681218935
 Genetic Conditions: *TM PT DT MT WT BH2T BH14T
 PPR: -7 95%R PTAT: +0.1 97%R (12/23)
 PTA: -511m -14f -13p +16NM\$ 98%R (MACE)

TOWPATH AGENDA DANCER 68108914
 05/02 2E-E92 E92 E91 E93 V88 E93 (03/14)
 03/10 352d 2X 19120 4.6 886 4.0 766 DHIR
 05/01 262d 2X 16700 4.1 693 3.8 638 DHIR
 06/01 343d 2X 19200 4.5 861 3.9 746 DHIR
 07/02 365d 2X 22920 4.5 1028 3.9 888 DHIR
 Lifetime: 1930d 109460m 4903f 4243p
 * Winter Yrlg Hfr Hm All American 2010
 * Winter Hfr Calf Nom All American 2009
 * Jr Champion Eastern National 2010
 * 2nd Winter Yrlg Hfr Central National 2010
 * 1st Winter Yrlg Hfr Eastern National 2010

3rd Dam: TOWPATH INTEL DISCO E93

2/00 365d 2X 23680 4.0 945 3.5 827

2nd 4-Yr-Old TN State Fair 2009

2nd Sr. 3-Year-Old NY State Fair 2008

4th Dam: TOWPATH STAR DIME V86

2/00 327d 2X 14747 4.5 668 3.5 521

5th Dam: ROSEEDGE LYN SON DAWN 2E92

3 rec. over 26060 3.5 922 302 840

6th Dam: STORM VIEW CONDUCTOR DEBBIE V86

Recs. over 28990 3.4 984 3.7 1083

LTD: 2611d 200470m 7223f 6937p

CONSIGNOR:

KENNY JOE MANION & KEN MAIN FAMILY | COPAKE NY



EDGE VIEW C *Dynamic* ETV

REG: 68213001

DOB: 03/06/2021 TATTOO: M298
02/07 V86 V85 V85 V86 V86 V86 (10/23)
02/05 200d 2X 12181 4.8 582 4.1 496 RIP

**BRED 10/11/2024 to
COZY NOOK DOBOY TANK**

3rd Dam: TOWPATH INTEL DISCO E93

2/00 365d 2X 23680 4.0 945 3.5 827
2nd 4-Yr-Old TN State Fair 2009

2nd Sr. 3-Year-Old NY State Fair 2008

4th Dam: TOWPATH STAR DIME V86

2/00 327d 2X 14747 4.5 668 3.5 521

5th Dam: ROSEEDGE LYNSON DAWN 2E92

3 rec. over 26060 3.5 922 302 840

6th Dam: STORM VIEW CONDUCTOR DEBBIE V86

Recs. over 28990 3.4 984 3.7 1083
LTD: 2611d 200470m 7223f 6937p

CONSIGNOR:

KENNY JOE MANION & KEN MAIN FAMILY | COPAKE NY '16, '17, '18

VETSCHS NESTA CALVIN ET 120079480359

Genetic Conditions: PT DT MT WT BH2T BH14C
PPR: +36 88%R PTAT: +0.5 87%R (04/24)
PTA: -84m -23f -6p -18NM\$ 90%R (MACE)
PTA PL: +2.5 SCS: +2.98 DPR: +1.9 SCE: +2.9
PTA LIV: +2.7
3844 dau. av. 24982 4.1 1035 3.4 855
2906 class. dau. av. FS:85.6 UDC:1.60 FLC:-0.76

CUTTING EDGE T DELILAH 68147909

Genetic Conditions: PT DT MT WT BH2T BH14T
06/07 2E-E95 E94 E96 E94 E94 E95 (07/19)
Protein Plus
02/02 365d 2X 18950 4.5 857 3.6 688 DHIR
03/04 306d 2X 19450 5.0 978 3.9 766 DHIR
04/06 262d 2X 16670 4.9 812 3.8 636 DHIR
05/05 358d 2X 22270 4.9 1101 3.7 832 DHIR
06/05 365d 2X 32770 4.7 1554 3.6 1170 DHIR
Lifetime: 1743d 114130m 5495f 4250p
* Supreme Champion International '18, '19
* Supreme Champion Eastern National 2018
* Aged Cow All American 2019
* 5 Yr Old All American 2018
* 4 Yr Old Res All American 2017
* Sr 3 Yr Old All American 2016
* Sr 2 Yr Old All American 2015
* Sr Best 3 Fmls Member All American '15,

ACE ENS NESTA 24000366344

Genetic Conditions: PT DT MT WT BH2T BH14C
PPR: +69 93%R PTAT: +0.2 92%R (04/24)
PTA: +69m -4f +10p +249NM\$ 92%R (MACE)

VETSCHS CAMELOT CAFINA 110039046022

Genetic Conditions: PT DT MT WT BH2C BH14T
05/02 305d 25802 3.9 1010 3.3 845
Lifetime: 3366d 227316m 8942f 7609p

CUTTING EDGE THUNDER *TM 681218935

Genetic Conditions: *TM PT DT MT WT BH2T BH14T
PPR: -7 95%R PTAT: +0.1 97%R (12/23)
PTA: -511m -14f -13p +16NM\$ 98%R (MACE)

TOWPATH AGENDA DANCER 68108914

05/02 2E-E92 E92 E91 E93 V88 E93 (03/14)
03/10 352d 2X 19120 4.6 886 4.0 766 DHIR
05/01 262d 2X 16700 4.1 693 3.8 638 DHIR
06/01 343d 2X 19200 4.5 861 3.9 746 DHIR
07/02 365d 2X 22920 4.5 1028 3.9 888 DHIR
Lifetime: 1930d 109460m 4903f 4243p
* Winter Yrlg Hfr Hm All American 2010
* Winter Hfr Calf Nom All American 2009
* Jr Champion Eastern National 2010
* 2nd Winter Yrlg Hfr Central National 2010
* 1st Winter Yrlg Hfr Eastern National 2010



EMBRYO PACKAGE *Delilah* x WOODY

Four #1 IVF (FE Sorted) Embryos stored at
Elite Dairy II. Buyer takes responsibility for
possession and shipment following sale.
Contact Marian Duska 518.821.6334 or
Kenny Joe Manion 270.943.7372 for details.

CUTTING EDGE WOODY ETV *TM 68173214

Genetic Conditions: *TM *TD PT WT BH2T BH14T
PPR: +4 90%R PTAT: +0.9 94%R (04/24)
PTA: +197m -1f +2p -83NM\$ 95%R (GEN)
PTA PL: -0.2 SCS: +3.21 DPR: -1.6 SCE: +2.4 PTA LIV: +0.9
199 dau. av. 23245 4.2 967 3.3 778
142 class. dau. av. FS:84.9 UDC:1.24 FLC:0.06

HARTS THUNDER *TM 68113037

Genetic Conditions: *TM PT DT MT WT BH2T BH14T
PPR: +75 97%R PTAT: +0.4 98%R (04/24)
PTA: +753m +13f +24p +278NM\$ 99%R (MACE)

CONSIGNOR:

KENNY JOE MANION & KEN MAIN FAMILY | COPAKE NY

CUTTING EDGE T DELILAH 2E95

06/05 365d 2X 32770 4.7 1554 3.6 1170 DHIR
Lifetime: 1743d 114130m 5495f 4250p
* Supreme Champion International '18, '19
* 4X All American

TOP ACRES PEPPY WIZELLA 68155326

Genetic Conditions: PT DT MT WT BH2T BH14T
08/07 3E-E94 E95 E97 E94 E94 E93 (01/22)
06/03 365d 2X 30990 4.2 1317 3.5 1071
Lifetime: 2215d 150330m 6819f 5560p



EMBRYO PACKAGE *Delilah* x KICKSTART

Five #1 IVF (FE Sorted) Embryos stored at
TransOva, MD. Buyer takes responsibility
for possession and shipment following sale.
Contact Marian Duska 518.821.6334 or
Kenny Joe Manion 270.943.7372 for details.

HILLTOP ACRES D KICKSTART ET 840003138790773

Genetic Conditions: PT DT MT WT BH2T BH14T
PPR: +78 88%R PTAT: +0.9 93%R (04/24)
PTA: +75m +37f +22p +216NM\$ 94%R (MACE)
PTA PL: +0.3 SCS: +3.07 DPR: -2.3 SCE: +2.2 PTA LIV: -0.1
180 dau. av. 25486 4.4 1121 3.5 885
108 class. dau. av. FS:84.3 UDC:1.62 FLC:0.90 QUALIFIED

HILLTOP ACRES B DAREDEVIL ET 840003012559129

Genetic Conditions: PT DT MT WT BH2T BH14T
PPR: -38 96%R PTAT: +0.8 98%R (04/24)
PTA: +384m -14f +7p -62NM\$ 98%R (MACE)

CONSIGNOR:

KENNY JOE MANION & KEN MAIN FAMILY | COPAKE NY

CUTTING EDGE T DELILAH 2E95

06/05 365d 2X 32770 4.7 1554 3.6 1170 DHIR
Lifetime: 1743d 114130m 5495f 4250p
* Supreme Champion International '18, '19
* Supreme Champion Eastern National 2018
* 4X All American

HILLTOP ACRES BROOK KARI 68157480

Genetic Conditions: PT DT MT WT BH2T BH14T
03/04 V85 V86 +84 +84 V85 V85 (06/17)
01/10 320d 3X 21420 4.8 1027 3.9 826

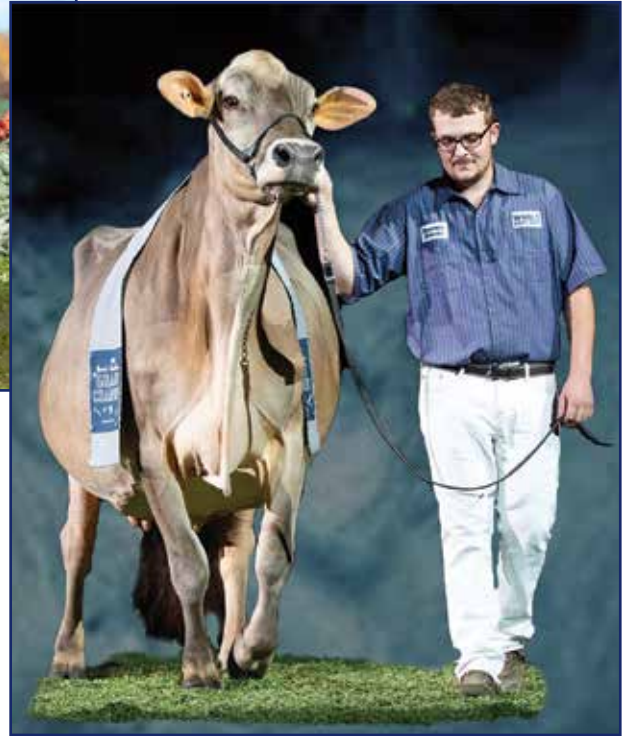

CUTTING EDGE T DELILAH 2E95/95MS
All-American Granddam of Lot 12 & 13



CHOICE OF 12/24 CALVES *Dharma* x HUGE & NORWIN

Choice of one calf from 3 Huge & 3 Norwin pregnancies due 12/2/24 at Knapps, IA. 35% down sale day, balance due to seller on choice made by 4/1/25. Contact Austin Knapp at 563.590.5754 for more details.

GOLDHILL BENDER HUGE SG ET 120137798624
Genetic Conditions: PT DT MT WT BH2T BH14T SUPERIOR
PPR: +100 83%R PTAT: +0.6 80%R (04/24)
PTA: +913m +24f +28p +229NM\$ 85%R (MACE)
PTA PL: +1.8 SCS: +3.07 DPR: -0.4 SCE: +2.8 PTA LIV: +0.6
1314 dau. av.
971 class. dau. av. FS:83.3 UDC:1.18 FLC:0.48

NORWIN 120081082091
Genetic Conditions: PT DT MT WT BH2T BH14T
PPR: +60 93%R PTAT: +0.8 96%R (04/24)
PTA: +621m +19f +18p +155NM\$ 96%R (MACE)
PTA PL: +0.0 SCS: +3.02 DPR: -0.8 SCE: +3.0 PTA LIV: -0.1
5297 dau. av. 25945 4.2 1095 3.4 875
3984 class. dau. av. FS:85.2 UDC:0.62 FLC:0.45

CUTTING EDGE D DHARMA ET 68197523
05/02 1E-E92 E93 E95 E93 E90 E91 (11/23)
PPR: +42 50%R PTAT: +0.9 56%R
PTA: +275m +24f +14p +137NM\$ 54%\$
DEV: +1326m +55f +33p (04/24)
Protein Plus
02/06 305d 2X 17970 4.3 771 3.5 626 DHIR
04/06 349d 2X 42410 4.1 1771 3.1 1336 DHIR

5th Dam: ROSEEDGE LYN SON DAWN 2E92
3 rec. over 26060 3.5 922 302 840
6th Dam: STORM VIEW CONDUCTOR DEBBIE V86
Recs. over 28990 3.4 984 3.7 1083
LTD: 2611d 200470m 7223f 6937p

HILLTOP ACRES W DURHAM ET *TM 68135214
Genetic Conditions: *TM PT DT MT WT BH2C BH14T
PPR: -3 97%R PTAT: +0.6 98%R (04/24)
PTA: -4m +21f +10p +61NM\$ 99%R (MACE)

CUTTING EDGE T DELILAH 68147909
Genetic Conditions: PT DT MT WT BH2T BH14T
06/07 2E-E95 E94 E96 E94 E94 E95 (07/19)
Protein Plus
02/02 365d 2X 18950 4.5 857 3.6 688 DHIR
03/04 306d 2X 19450 5.0 978 3.9 766 DHIR
04/06 262d 2X 16670 4.9 812 3.8 636 DHIR
05/05 358d 2X 22270 4.9 1101 3.7 832 DHIR
06/05 365d 2X 32770 4.7 1554 3.6 1170 DHIR
Lifetime: 1743d 114130m 5495f 4250p
* Supreme Champion International '18, '19
* Supreme Champion Eastern National 2018
* All American Aged Cow '19, 5 Yr Old '18
* 4 Yr Old Res All American 2017
* All American Sr 3 Yr Old '16 Sr 2 Yr Old '15
* Sr Best 3 Fmls Member All American '15, '16, '17, '18

3rd Dam: TOWPATH AGENDA DANCER 2E92/93MS
07/02 365d 2X 22920 4.5 1028 3.9 888 DHIR
Lifetime: 1930d 109460m 4903f 4243p
* Winter Yrlg Hfr Hm All American 2010
* Winter Hfr Calf Nom All American 2009
4th Dam: TOWPATH INTEL DISCO E93
2/00 365d 2X 23680 4.0 945 3.5 827
2nd 4-Yr-Old TN State Fair 2009
2nd Sr. 3-Year-Old NY State Fair 2008
4th Dam: TOWPATH STAR DIME V86
2/00 327d 2X 14747 4.5 668 3.5 521

CONSIGNOR:
AUSTIN KNAPP | EPWORTH, IA



13 ARETHUSA DYNAMITE *Darla* ETV

REG: 68212227
DOB: 09/02/2020 TATTOO: 247
03/03 E90 E90 E92 V86 V88 E90 (12/23)
01/11 309d 2X 18690 4.2 781 3.2 601 DHIR
03/01 161d 2X 13342 4.0 530 3.2 423 RIP
* * 1st FALL HFR CALF EASTERN BS SHOW 2021

BRED 2/20/2024 RAY 196BS57758
(Huge X H U Husers Calvin Romina E93/96MS SW)

3rd Dam: TOWPATH AGENDA DANCER 2E92/93MS
07/02 365d 2X 22920 4.5 1028 3.9 888 DHIR
Lifetime: 1930d 109460m 4903f 4243p
* Winter Yrlg Hfr Hm All American 2010
* Winter Hfr Calf Nom All American 2009
4th Dam: TOWPATH INTEL DISCO E93
2/00 365d 2X 23680 4.0 945 3.5 827
2nd 4-Yr-Old TN State Fair 2009
2nd Sr. 3-Year-Old NY State Fair 2008
4th Dam: TOWPATH STAR DIME V86
2/00 327d 2X 14747 4.5 668 3.5 521

CONSIGNOR:
PETER VAIL | VALATIE, NY

LA RAINBOW BFLY DYNAMITE ETV840003129321096
Genetic Conditions: *TM PT DT WT BH2T BH14T
PPR: +52 57%R PTAT: -0.2 49%R (04/24)
PTA: -308m -8f +8p +43NM\$ 66%R (MACE)
PTA PL: +0.1 SCS: +2.89 DPR: +2.7 SCE: +2.1
PTA LIV: +0.3
63 dau. av.
35 class. dau. av. FS:0.0 UDC:0.18 FLC:-1.01

CUTTING EDGE S DIVA ETV 68193258
03/05 V88 V87 E90 V85 V87 V88 (08/21)
02/02 319d 2X 23710 4.3 1031 3.2 769 DHIA
03/02 336d 2X 27190 4.3 1167 3.4 934 DHIR
* SPRING YRLG HFR HM ALL AMERICAN 2019
* 3rd SPRING YRLG HFR INTERNATIONAL 2019
* JR CHAMPION EASTERN BS SHOW 2019
* 1st SPRING YRLG HFR EASTERN BS SHOW 2019

5th Dam: ROSELEDGE LYNSON DAWN 2E92
3 rec. over 26060 3.5 922 302 840
6th Dam: STORM VIEW CONDUCTOR DEBBIE V86
Recs. over 28990 3.4 984 3.7 1083
LTD: 2611d 200470m 7223f 6937p

SHILOH BROOKNGS CADENCE ET *TM 71130650
Genetic Conditions: PT DT MT WT BH2T BH14T
PPR: +74 98%R PTAT: +0.6 99%R (12/23)
PTA: +729m +26f +28p +276NM\$ 99%R (MACE)

LA RAINBOW BFLY DELIGHT ET 840003012749336
Genetic Conditions: PT DT MT WT BH2C BH14T
06/03 E91 E90 E91 E90 E92 E92 (03/20)
05/10 365d 3X 26130 3.7 961 3.1 814

CUTTING EDGE SEAMAN *TM 68137657
Genetic Conditions: *TM PT DT WT BH2T BH14T
PPR: -36 96%R PTAT: +0.4 97%R (12/23)
PTA: +205m +5f +17p -264NM\$ 98%R (MACE)

CUTTING EDGE T DELILAH 68147909
Genetic Conditions: PT DT MT WT BH2T BH14T
06/07 2E-E95 E94 E96 E94 E94 E95 (07/19)
Protein Plus
02/02 365d 2X 18950 4.5 857 3.6 688 DHIR
03/04 306d 2X 19450 5.0 978 3.9 766 DHIR
04/06 262d 2X 16670 4.9 812 3.8 636 DHIR
05/05 358d 2X 22270 4.9 1101 3.7 832 DHIR
06/05 365d 2X 32770 4.7 1554 3.6 1170 DHIR
Lifetime: 1743d 114130m 5495f 4250p
* Supreme Champion International '18, '19
* Supreme Champion Eastern National 2018
* All American Aged Cow '19, 5 Yr Old '18
* 4 Yr Old Res All American 2017
* All American Sr 3 Yr Old '16 Sr 2 Yr Old '15
* Sr Best 3 Fmls Member All American '15, '16, '17, '18



14 DOUBLE W KICKSTART *Nanett*

REG: 68203653
DOB: 10/20/2019 TATTOO: 5491
04/05 1E-E91 E90 E91 E90 E90 E93 (4/24)*CERT*
PPR: +93 40%R PTAT: +0.5 49%R
PTA: +646m +23f +24p +309NM\$ 85%\$
DEV: +4713m +128f +134p (04/24)
01/10 334d 3X 26610 3.8 1001 3.2 864 DHIR
02/10 305d 2X 25971 3.6 927 3.2 827

Fresh 12/27/2023
1st two tests 3rd lactation - 90lbs, 106lbs.
* 1st SR 2 YR OLD SOUTHWEST NATIONAL 2022

3rd Dam: DOUBLE W MOONDOG NELDA VG85
04/04 323d 2X 22410 5.0 1114 3.5 788
4th Dam: DOUBLE W NATALIA VG88
05/04 365d 3X 30300 4.1 1241 3.4 1021
06/11 365d 3X 30880 4.8 1488 3.4 1064
Lifetime: 2135d 167080m 6880f 5630p
5th Dam: DOUBLE W NIP VG88
04/05 365d 3X 35590 3.7 1323 3.5 1235
05/10 294d 3X 28630 3.7 1064 3.5 1011
06/09 363d 3X 32620 3.5 1148 3.5 1155
Lifetime: 1719d 145570m 5443f 5047p

CONSIGNOR:
JOHN & BONNIE AYARS | MECHANICSBURG, OH

HILLTOP ACRES D KICKSTART ET 840003138790773
Genetic Conditions: PT DT MT WT BH2T BH14T
QUALIFIED
PPR: +78 88%R PTAT: +0.9 93%R (04/24)
PTA: +75m +37f +22p +216NM\$ 94%R (MACE)
PTA PL: +0.3 SCS: +3.07 DPR: -2.3 SCE: +2.2
PTA LIV: -0.1
180 dau. av. 25486 4.4 1121 3.5 885
108 class. dau. av. FS:84.3 UDC:1.62 FLC:0.90

DOUBLE W MICK NATTI 68190957
05/05 V89 E90 E90 V88 V87 V89 (04/23))
PPR: +74 47%R PTAT: +0.0 61%R
PTA: +578m +1f +12p +286NM\$ 82%\$
DEV: +1271m +4f +28p (04/24)
01/11 334d 3X 20750 3.7 761 3.4 715 DHIR
03/03 246d 3X 21320 3.9 825 3.2 689 DHIR
04/02 316d 3X 30450 3.7 1135 3.2 985 DHIR
05/03 365d 3X 34560 3.0 1029 3.0 1048 DHIR
Lifetime: 1284d 107490m 3765f 3452p

HILLTOP ACRES B DAREDEVIL ET840003012559129
Genetic Conditions: PT DT MT WT BH2T BH14T
PPR: -38 96%R PTAT: +0.8 98%R (04/24)
PTA: +384m -14f +7p -62NM\$ 98%R (MACE)

HILLTOP ACRES BROOK KARI 68157480
Genetic Conditions: PT DT MT WT BH2T BH14T
03/04 V85 V86 +84 +84 V85 V85 (06/17)
01/10 320d 3X 21420 4.8 1027 3.9 826

DOUBLE W MICK 68161990
Genetic Conditions: PT DT MT WT BH2T BH14T SUP.
PPR: +106 86%R PTAT: +0.1 92%R (04/24)
PTA: +930m +13f +26p +325NM\$ 93%R (GEN)

DOUBLE W CLASS NALLA 68164301
08/09 3E-E90 E90 E91 E90 E91 E90 (04/23)
02/01 365d 3X 24340 3.9 939 3.6 876 DHIR
03/03 266d 3X 21630 3.8 812 3.5 749 DHIR
04/02 344d 3X 28410 3.7 1046 3.5 1007 DHIR
05/05 267d 3X 23420 3.5 821 3.5 810 DHIR
06/04 284d 3X 26700 3.9 1042 3.4 905 DHIR
07/05 274d 3X 23140 4.1 943 3.4 798 DHIR
Lifetime: 1800d 147640m 5603f 5145p



**CUTTING EDGE P SHERRY
3E94**

All-American Dam of Lots 15 & 16
2023 Res. All-American Produce of Dam



CUTTING EDGE N SHRILL ETV EX90/90MS
All-American Full sister to Lots 15 & 16



EDGE VIEW F SOPHIA ETV VG89/91MS
Res. All-American Sr. 2 Mat. sister to Lots 15 & 16



ROSE-LANE SHERRYS SHASTA E93/93MS
Granddam of Lots 15 & 16



KRUSES FOUR M JASON SHERRY 3E94
Res. All-American 3rd Dam of Lots 15 & 16

15 EDGE VIEW N *Sylvia* ETV

REG: 68228939

DOB: 09/07/2023 TATTOO: M576

3rd Dam: KRUSES FOUR M JASON SHERRY 3E94

04/07 365d 2X 29660 5.5 1645 3.9 1149 DHIR

Lifetime: 2471d 149090m 7795f 5783p

* COMP MERIT COW RES ALL AMERICAN 2014

* 1ST TOTAL PERF INTERNATIONAL 2014

4th Dam: KRUSES FOUR M SABRENA ET 2E90

4/01 365d 2x 27090 4.8 1295 3.6 983

5th Dam: KRUSES BANKER SHASTA ET 2E91

4/10 365d 2x 26780 4.2 1121 3.2 860

6th Dam: KRUSES ENSIGN VERLYNN 2E93

7/04 365d 2x 27370 5.0 1356 3.4 926

* RESERVE ALL AMERICAN JR. 3 YEAR OLD 1996

7th Dam: KRUSES JUBILATION VIRGINIA ET 2E

5/09 365d 2x 27680 5.0 1375 3.5 980

* RESERVE ALL AMERICAN 3 YEAR OLD 1989

8th Dam: KRUSES BEAUTICIAN VIXIE *TA 5E

Superior Brood Cow

6/04 357d 2x 18680 4.6 857 3.3 617

* ALL AMERICAN 2 YR OLD, 1980; 3 YR OLD, 1981

* GRAND CHAMPION, MADISON, 1980, 1981

9th Dam: KRUSES STRETCHED VICKIE 2E

* NOMINATED ALL AMERICAN 2 YEAR OLD, 1976

CONSIGNOR:

KENNY JOE MANION & KEN MAIN FAMILY | COPAKE NY

NORWIN 120081082091

Genetic Conditions: PT DT MT WT BH2T BH14C

PPR: +60 93%R PTAT: +0.8 96%R (04/24)

PTA: +621m +19f +18p +155NM\$ 96%R (MACE)

PTA PL: +0.0 SCS: +3.02 DPR: -0.8 SCE: +3.0

PTA LIV: -0.1

5297 dau. av. 25945 4.2 1095 3.4 875

3984 class. dau. av. FS:85.2 UDC:0.62 FLC:0.45

CUTTING EDGE P SHERRY 68130956

10/05 3E-E94 E96 E97 E90 E96 E91 (06/21)

02/02 360d 2X 21650 4.5 965 3.7 798 DHIR

03/05 328d 2X 25000 4.8 1203 3.6 908 DHIR

04/05 335d 2X 21310 4.7 1005 3.7 794 DHIR

05/07 330d 2X 22600 4.8 1088 3.9 882 DHIR

06/07 365d 2X 22080 4.6 1015 3.8 847 DHIR

07/08 365d 2X 26490 5.0 1332 3.9 1045 DHIR

08/08 229d 2X 16810 4.7 784 3.8 634 DHIR

09/11 365d 2X 25350 4.3 1091 3.7 941 DHIR

11/08 365d 2X 22770 4.4 995 3.8 860 DHIR

Lifetime: 3127d 208610m 9721f 7893p

* WINTER YRLG HFR ALL AMERICAN 2012

* SR 2 YR OLD RES ALL AMERICAN 2013

* SR 3 YR OLD NOM ALL AMERICAN 2014

* WINTER HFR CALF NOM ALL AMERICAN 2011

* JR CHAMPION INTERNATIONAL 2012

* 2nd 5 YR OLD EASTERN NATIONAL 2016

* 6th 4 YR OLD EASTERN NATIONAL 2015

* 4th SR 3 YR OLD INTERNATIONAL 2014

ACE ENS NESTA 24000366344

Genetic Conditions: PT DT MT WT BH2T BH14C

PPR: +69 93%R PTAT: +0.2 92%R (04/24)

PTA: +69m -4f +10p +249NM\$ 92%R (MACE)

FLORINS PRECISE DUBAI 120033600427

VG87/87MS

10/00 305d 2X 23089 3.8 886 3.4 780 DHIA

Lifetime: 2128d 151458m 5565f 5079p

TRIANGLE ACRES PRST PURITAN 68109245

Genetic Conditions: PT DT MT WT BH2T BH14C

PPR: +0 71%R PTAT: +0.2 75%R (12/23)

PTA: +105m -24f -11p +147NM\$ 75%R (GEN)

ROSE LANE SHERRYS SHASTA 68123234

04/09 E93 E92 E96 E91 E91 E93 (07/13) *CERT*

02/02 325d 2X 25350 4.6 1175 3.7 948 DHIR

03/03 365d 2X 30520 4.3 1325 3.6 1085 DHIR

04/08 168d 2X 16220 4.6 740 3.2 518 DHIR

* 6th 4 YR OLD INTERNATIONAL 2013

* 1st SR 3 YR OLD NY STATE FAIR 2012

* 2nd SR 3 YR OLD EASTERN BS SHOW 2012

16 CHOICE OF 2 CALVES *P Sherry* X NORWIN

Buyers choice of 2 Norwin calves due 9/04/24 at Elite Dairy II, NY. 35% down sale day, balance due to seller on choice made by 1/01/25. Contact Marian Duska 518.821.6334 or Kenny Joe Manion 270.943.7372 for details.

NORWIN 120081082091

Genetic Conditions: PT DT MT WT BH2T BH14C

PPR: +60 93%R PTAT: +0.8 96%R (04/24)

PTA: +621m +19f +18p +155NM\$ 96%R (MACE)

PTA PL: +0.0 SCS: +3.02 DPR: -0.8 SCE: +3.0

PTA LIV: -0.1

5297 dau. av. 25945 4.2 1095 3.4 875

3984 class. dau. av. FS:85.2 UDC:0.62 FLC:0.45

CUTTING EDGE P SHERRY 68130956

10/05 3E-E94 E96 E97 E90 E96 E91 (06/21)

03/05 328d 2X 25000 4.8 1203 3.6 908 DHIR

09/11 365d 2X 25350 4.3 1091 3.7 941 DHIR

Lifetime: 3127d 208610m 9721f 7893p

* WINTER YRLG HFR ALL AMERICAN 2012

* SR 2 YR OLD RES ALL AMERICAN 2013

* SR 3 YR OLD NOM ALL AMERICAN 2014

* WINTER HFR CALF NOM ALL AMERICAN 2011

SEE FULL INFORMATION ABOVE

ACE ENS NESTA 24000366344

Genetic Conditions: PT DT MT WT BH2T BH14C

PPR: +69 93%R PTAT: +0.2 92%R (04/24)

PTA: +69m -4f +10p +249NM\$ 92%R (MACE)

FLORINS PRECISE DUBAI 120033600427

VG87/87MS

10/00 305d 2X 23089 3.8 886 3.4 780 DHIA

Lifetime: 2128d 151458m 5565f 5079p

TRIANGLE ACRES PRST PURITAN 68109245

Genetic Conditions: PT DT MT WT BH2T BH14C

PPR: +0 71%R PTAT: +0.2 75%R (12/23)

PTA: +105m -24f -11p +147NM\$ 75%R (GEN)

ROSE LANE SHERRYS SHASTA 68123234

04/09 E93 E92 E96 E91 E91 E93 (07/13) *CERT*

02/02 325d 2X 25350 4.6 1175 3.7 948 DHIR

03/03 365d 2X 30520 4.3 1325 3.6 1085 DHIR

04/08 168d 2X 16220 4.6 740 3.2 518 DHIR

* 6th 4 YR OLD INTERNATIONAL 2013

* 1st SR 3 YR OLD NY STATE FAIR 2012

* 2nd SR 3 YR OLD EASTERN BS SHOW 2012

CONSIGNOR:

KENNY JOE MANION & KEN MAIN FAMILY | COPAKE NY



**KRUSES VICTOR JITERBUG ET
EX91/91MS**

HM All-American Dam of Lot 17



KRUSES MOONLIGHT JULIET ET EX91

HM All-American Maternal Sister to Lot 17



KRUSES CARTER JIVE ET VG86

3X Nominated All-American Maternal Sister to Lot 17



KRUSES JOEY SUGAR 2E91

Dam of Lot 18

JITERBUG DAUGHTERS

KRUSES BIVER JITTYBUG ET EX92

KRUSES BIVER JANNA ET EX91

KRUSES MOONLIGHT JULIET ET EX91

Hon. Men. All-American Sr. 3-Year-Old 2023
KRUSES ACC C JENESIS ETVVG89/90MS (Max)

Nom. All-American Milking Yearling 2023
Grand Champion Ft. Worth Stock Show 2024

KRUSES C JANICE ET VG88

KRUSES CARTER JILLIAN ET VG88

6th Jr. 2-Year-Old International Show 2023

KRUSES ACC C JANIE ETV

Jr. Champion Northeast Spring Show 2024



17 KRUSES FOREMOST *Molly* ETV

REG: 68226124

DOB: 03/09/2023 TATTOO: 235

3rd Dam: R KRUSES STARBUCK JOYFUL 2E94/E93MS

05/07 365d 2X 31570 4.4 1384 3.3 1036 DHIR

Lifetime: 1945d 118720m 5188f 4145p

4th Dam: KRUSES PRELUDE JOLYN 2E93/E93MS

06/08 365d 2X 27600 5.3 1458 3.3 921 DHIR

*HON MEN ALL AMERICAN JR 3 YR OLD 2002

5th Dam: KRUSES JETWAY JACLYN 3E91 Cert

07/08 305d 2X 22110 4.3 948 3.4 752 DHIA

6th Dam: KRUSES JADE JACKIE VIX ET 3E93

07/09 363d 2X 24940 4.5 1110 3.4 852 DHIR

7th Dam: KRUSES BEAUTICIAN VIXIE *TA 5E90

Superior Brood Cow

*ALL AMERICAN 3 & 4 YR OLD 1980, 1981

*GRAND CHAMPION CENTRAL NATIONAL 1980, 1981

CUTTING EDGE T FOREMOST 68171744

Genetic Conditions: PT DT MT WT BH2T BH14T

PPR: +60 93%R PTAT: +0.8 96%R (04/24)

PTA: +621m +19f +18p +155NM\$ 96%R (MACE)

PTA PL: +0.0 SCS: +3.02 DPR: -0.8 SCE: +3.0 PTA LIV: -0.1

5297 dau. av. 25945 4.2 1095 3.4 875

3984 class. dau. av. FS:85.2 UDC:0.62 FLC:0.45

KRUSES VICTOR JITERBUG ET 68146344

Genetic Conditions: PT DT MT WT BH2T BH14T

03/11 E91 V88 E92 E91 E90 E91 (11/16)

02/02 365d 2X 18290 4.5 825 3.5 632 DHIR

03/07 293d 2X 16680 4.6 761 3.3 551 DHIR

04/06 294d 2X 21170 4.2 886 3.6 756 DHIR

* SR 3 YR OLD HM ALL AMERICAN 2016

* WINTER YRLG HFR HM ALL AMERICAN 2014

* SR BEST 3 FMLS MEM HM ALL AMERICAN '16

* SR 2 YR OLD NOM ALL AMERICAN 2015

* 3rd SR 3 YR OLD INTERNATIONAL 2016

* 6th SR 2 YR OLD INTERNATIONAL 2015

* 3rd WINTER YRLG HFR INTERNATIONAL 2014

* 1st WINTER YRLG HFR IA STATE FAIR 2014

* 6 daughters in top 10 at International Show 2023

* Dam with 2nd most AA nominations in 2023

* 15 classified daughters and all are VG85 or higher

CUTTING EDGE THUNDER *TM 68121893

Genetic Conditions: *TM PT DT WT BH2T BH14T

PPR: -7 95%R PTAT: +0.1 97%R (12/23)

PTA: -511m -14f -13p +16NM\$ 98%R (MACE)

CUTTING EDGE ELITE FAYANN 68132614

03/06 E90 V89 E92 V87 E90 E90 (11/14)

03/02 301d 2X 21030 4.0 831 3.2 67

SCF JET VICTOR TWIN *TM 196304

Genetic Conditions: *TM PT DT WT BH2T BH14T E90

PPR: -71 95%R PTAT: +0.6 97%R (12/23)

PTA: +111m -6f -4p -283NM\$ 97%R (GEN)

KRUSES RIVER JAMAICA ET 961097

Genetic Conditions: PT DT MT WT BH2T BH14C

04/10 E91 V89 E93 E90 E90 E92 (11/12)

02/01 357d 2X 18220 4.7 852 3.4 616 DHIR

03/02 352d 2X 25310 4.3 1079 3.4 868 DHIR

04/04 365d 2X 29710 4.0 1186 3.4 1005 DHIR

05/07 157d 2X 11080 4.1 458 3.3 368 DHIR

* GRAND CHAMPION IA STATE FAIR 2011

* 1st SR 3 YR OLD IA STATE FAIR 2011

CONSIGNOR:

RICK KRUSE | EARLVILLE IA



18 ACCLAIMED DD *Sailor* ETV

REG: 68225650

DOB: 07/15/2022 TATTOO: 018

BRED 9/01/2023 to sexed

CUTTING EDGE SECRET WEAPON

(Dynamite X Voelkers Durnago Sasha 4E94)

3rd Dam: KRUSES JAMES SISSY E91/92MS

04/03 365d 2X 24410 4.1 999 3.3 815 DHIR

4th Dam: KRUSES PONENTE SHAZAM 4E94/E94MS

10/02 365d 2X 31550 4.4 1380 3.4 1080 DHIR

Lifetime: 3116d 197830m 8777f 7161p

* ALL AMERICAN 4 YR OLD 2005

* RES ALL AMERICAN SR 3 YR OLD 2004

* HM ALL AMERICAN COMP MERIT COW 2009

* NOM ALL AMERICAN AGED COW 2007

* MEM. ALL AMERICAN SR BEST 3 FMLS 2004, RES 2005

* MEM. ALL AMERICAN PROD OF DAM 2005, RES 2004

5th Dam: KRUSES ENSIGN VERLYNN 2E93

07/04 365d 2X 27370 5.0 1356 3.4 926 DHIR

Lifetime: 2053d 123780m 5366f 4435p

* JR 3 YR OLD RES ALL AMERICAN 1996

HILLTOP ACRES B DAREDEVIL ET 840003012559129

Genetic Conditions: PT DT MT WT BH2T BH14T

PPR: -38 96%R PTAT: +0.8 98%R (04/24)

PTA: +384m -14f +7p -62NM\$ 98%R (MACE)

PTA PL: -0.2 SCS: +3.31 DPR: -4.1 SCE: +2.6 PTA LIV: -3.2

1222 dau. av. 24383 4.1 998 3.3 813

787 class. dau. av. FS:84.7 UDC:1.70 FLC:0.42

KRUSES JOEY SUGAR 68137482

Genetic Conditions: PT DT MT WT BH2T BH14T

06/07 2E-E91 E93 E93 V87 E90 E90 (08/18)

02/02 357d 2X 19425 4.3 828 3.2 621 DHIR

03/04 365d 2X 22194 4.5 1008 3.4 751 DHIR

04/08 365d 2X 27570 4.4 1202 3.3 914 DHIR

06/04 194d 2X 17180 4.1 706 2.8 486 DHIR

* WINTER HFR CALF HM ALL AMERICAN 2012

* WINTER YRLG HFR NOM ALL AMERICAN 2013

* 6th WINTER YRLG HFR INTERNATIONAL 2013

* 3rd WINTER HFR CALF INTERNATIONAL 2012

* JR CHAMPION IA STATE FAIR 2012

* 1st WINTER YRLG HFR IA STATE FAIR 2013

* 1st WINTER HFR CALF IA STATE FAIR 2012

6th Dam: KRUSES JUBILATION VIRGINIA ET 2E90

05/09 365d 2X 27680 5.0 1375 3.5 980 DHIR

* 3 YR OLD RES ALL AMERICAN 1989

SHILOH JACKSON BRADY ET *TM 72341784

Genetic Conditions: PT DT MT WT BH2T BH14T

PPR: -36 87%R PTAT: -0.1 88%R (04/24)

PTA: +641m -12f +6p -4NM\$ 92%R (GEN)

HILLTOP ACRES BOSE DIXILAND ET 68154378

Genetic Conditions: PT DT MT WT BH2C BH14T

08/06 3E-E93 E95 E92 E91 E91 E93 (02/22)

05/11 365d 3X 45480 5.2 2353 3.5 1605

Lifetime: 2543d 275410m 14359f 10089p

R KRUSES DENMARK JOEY *TM 198402

Genetic Conditions: *TM PT DT WT BH2T BH14T

PPR: -50 85%R PTAT: -0.1 88%R (12/23)

PTA: -394m -5f -19p -199NM\$ 90%R (GEN)

KRUSES LAZER SHATZI 68105112

05/01 E90 E90 E91 E90 V87 E90 (08/13)

02/03 331d 2X 17180 3.5 600 3.3 562 DHIR

03/05 305d 2X 15490 3.5 546 3.4 519 DHIR

04/09 289d 2X 14250 3.4 486 3.2 457 DHIR

05/09 162d 2X 9360 3.6 339 3.0 278 DHIR

7th Dam: KRUSES BEAUTICIAN VIXIE *TA 5E

Superior Brood Cow

6/04 357d 2x 18680 4.6 857 3.3 617

All American 2 Year Old, 1980; 3 Year Old, 1981

Grand Champion, Madison, 1980, 1981

8th Dam: KRUSES STRETCHED VICKIE 2E

Nominated All American 2 Year Old, 1976

CONSIGNOR:

PAYTON CALVERT & EVAN HATHAWAY | CUBA CITY WI



KRUSES FRONTIER JUMPY OCS E90
All-American Granddam of Lot 19



**BUCKMEADOW SEAMAN
WILLOW**
All-American Nominated Lot 19

19 BUCKMEADOW SEAMAN *Willow*

REG: 68226009
DOB: 06/21/2022 TATTOO: 13

- *SUMMER YRLG NOM ALL-AMERICAN 2023
- *1st SUMMER YRLG SE NATIONAL 2023
- * 6th SUMMER YRLG HFR INTERNATIONAL 2023
- * JR CHAMPION KY STATE SHOW 2023
- * 1st SUMMER YRLG HFR OH STATE FAIR 2023
- * 1st SUMMER YRLG HFR KY STATE SHOW 2023

BRED 9/27/2023 TO
EDVE VIEW C DELUXE ETV
(Calvin X Delilah 2E95)

- 3rd Dam: R KRUSES STARBUCK JOYFUL 2E93**
5/07 365d 2x 31570 4.4 1384 3.3 1036
- 4th Dam: KRUSES PRELUDE JOLYN 2E93**
6/08 365d 2x 27600 5.3 1458 3.3 921
*HON. MEN ALL AMERICAN JR. 3 YEAR OLD 2002
- 5th Dam: KRUSES JETWAY JACLYN 3E91**
7/08 305d 2x 22110 4.3 948 3.4 752
- 6th Dam: KRUSES JADE JACKIE VIX ET 3E93**
7/09 363d 2x 24940 4.5 1110 3.4 852
8/11 365d 2x 24840 4.4 1104 3.3 812

CONSIGNOR:
JESSE & KILEY MUSE | ETOILE, KY

CUTTING EDGE SEAMAN *TM 68137657
Genetic Conditions: *TM PT DT WT BH2T BH14T
PPR: -36 96%R PTAT: +0.4 97%R (12/23)
PTA: +205m +5f +17p -264NM\$ 98%R (MACE)
PTA PL: -4.4 SCS: +3.26 DPR: -3.8 SCE: +5.1 PTA LIV: -2.5
1092 dau. av. 23432 4.1 950 3.4 790
532 class. dau. av. FS:84.6 UDC:0.20 FLC:0.38

KRUSES TALLANT WILDCAT 68172107
06/07 V89 E92 V88 E90 V88 V88 (04/22)

- * 3rd FALL YRLG HFR SOUTHEAST NATIONAL 2017
- * 1st RES JR CHAMP KY STATE FAIR 2016
- * 1st FALL HFR CALF KY STATE FAIR 2016
- * 2nd FALL HFR CALF OH STATE FAIR 2016

7th Dam: KRUSES BEAUTICIAN VIXIE *TA 5E
Superior Brood Cow
6/04 357d 2x 18680 4.6 857 3.3 617
*ALL AMERICAN 2 YR OLD, 1980; 3 YR OLD, 1981
*GRAND CHAMPION, MADISON, 1980, 1981

8th Dam: KRUSES STRETCHED VICKIE 2E
4/03 317d 2x 17540 4.0 702
*NOMINATED ALL AMERICAN 2 YEAR OLD, 1976

OLD MILL WDE SUPREME ET *TM 197920
Genetic Conditions: *TM PT DT WT BH2T BH14T
PPR: -5 97%R PTAT: +0.3 98%R (12/23)
PTA: -35m -4f -3p -108NM\$ 99%R (MACE)

ROSE LANE SHERRYS SHASTA 68123234
04/09 E93 E92 E96 E91 E91 E93 (07/13) *CERT*
03/03 365d 2X 30520 4.3 1325 3.6 1085

CUTTING EDGE TALLANT ET 68146918
Genetic Conditions: PT DT MT WT BH2T BH14T
PPR: -44 84%R PTAT: +0.1 85%R (12/23)
PTA: -467m -14f -9p -278NM\$ 90%R (GEN)

KRUSES FRONTIER JUMPY OCS 68129255
07/05 E90 E90 E92 E90 V88 V89 (08/18)
02/01 362d 2X 18730 3.9 727 3.3 619 DHIR
03/02 345d 2X 16440 3.6 586 3.3 541 DHIR
04/06 365d 2X 22310 3.8 854 3.2 723 DHIR
05/10 316d 2X 26240 3.6 941 3.1 808 DHIR
06/11 307d 2X 22980 3.4 776 3.0 691 DHIR
Lifetime: 1738d 107840m 3932f 3428p
*SR 2 YR OLD ALL AMERICAN 2013
* 1st SR 2 YR OLD INTERNATIONAL 2013
* 2nd SR 3 YR OLD IA STATE FAIR 2014



TOP ACRES PILOT GROOVY ET 3E93
All-American Granddam of Lot 20



BLESSING MORT GARBRO OGRACE E91
All-American Nominated Milking Yearling Maternal
Sister to Dam of Lot 20



BLESSING GARBRO MOD *Gredel*

REG: 68230784
DOB: 09/05/2023 TATTOO: 328

SWITZER TALS DRDVL DOBOY ET 840003133889643
Genetic Conditions: PT DT MT WT BH2T BH14T
PPR: +74 89%R PTAT: +1.2 94%R (04/24)
PTA: +1000m +23f +31p +265NM\$ 94%R (MACE)
PTA PL: +1.8 SCS: +2.98 DPR: -2.7 SCE: +2.2 PTA LIV: -3.3
357 dau. av. 25877 4.2 1091 3.4 877
245 class. dau. av. FS:84.7 UDC:1.42 FLC:0.25

HILLTOP ACRES B DAREDEVIL ET 840003012559129
Genetic Conditions: PT DT MT WT BH2T BH14T
PPR: -38 96%R PTAT: +0.8 98%R (04/24)
PTA: +384m -14f +7p -62NM\$ 98%R (MACE)

SWITZER TALS CDNCE DONAY ET 68156266
Genetic Conditions: PT DT MT WT BH2T BH14T
02/08 V86 V85 V87 V86 V85 V86 (07/16) *CERT*
02/02 365d 2X 28100 4.5 1275 3.4 966

BLESSING GARBRO MORTO GAGE ETV 68206209
03/06 E90 V88 E92 E91 E90 V89 (09/23)
02/01 365d 2X 22250 4.4 977 3.4 762 DHIR
03/05 47d 2X 3640 4.9 177 3.2 115 DHIR

TOP ACRES WIZDOM 68172482
Genetic Conditions: PT DT MT WT BH2T BH14T
PPR: +11 91%R PTAT: +0.4 95%R (12/23)
PTA: +263m -1f +5p +94NM\$ 96%R (MACE)

3rd Dam: BO JOY ENSIGN GREDEL 5E94
04/11 365d 2X 30190 4.6 1384 3.4 1039 DHIR
06/10 365d 2X 27220 4.9 1337 3.1 855 DHIR
Lifetime: 1373d 100220m 4242f 3323p
*RESERVE ALL AMERICAN JR. 3 YR '97, 4 YR '98, 5 YR '99
*NOMINATED ALL AMERICAN AGED COW, 2000
*HON. MEN. ALL AMERICAN AGED COW, 2002
*GRAND CHAMPION, ROYAL WINTER FAIR, 1998

4th Dam: BO JOY EMORY GRETCHEN 2E93
4/02 305d 2x 20840 4.5 939 3.6 758
6/07 365d 2x 28440 4.4 1263 3.5 983
*NOMINATED ALL AMERICAN AGED COW, 1999
*RES. GRND CHAMPION, EASTERN NATIONAL, 1999

5th Dam: CHIC-A-WIL STYLISH GRACE V86
4/09 360d 2x 19870 4.4 880 3.6 710
6th Dam: CHIC-A-WIL QUICK 2E
9/02 354d 2x 22330 3.7 820

TOP ACRES PILOT GROOVY ET 944304
09/01 3E-E93 E91 E93 E93 E94 E92 (10/14)
02/08 331d 2X 20530 4.4 908 3.3 669 DHIR
03/09 365d 2X 27060 4.3 1168 3.4 922 DHIR
05/09 365d 2X 33740 4.9 1638 3.3 1100 DHIR
08/08 365d 2X 31090 4.8 1488 3.4 1049 DHIR
Lifetime: 1573d 121210m 5614f 4073p
*SR 3 YR OLD ALL AMERICAN 2009
* PROD OF DAM MEMBER RES ALL AMERICAN 2011
* 5 YR OLD NOM ALL AMERICAN 2011
* INT CHAMPION CENTRAL NATIONAL 2009
* 4th 5 YR OLD INTERNATIONAL 2011
* 1st SR 3 YR OLD CENTRAL NATIONAL 2009
* 1st BEST UDDER CENTRAL NATIONAL 2009
* GRAND CHAMPION IN STATE FAIR 2012

CONSIGNOR:
BLESSING, GARRISON, OSBORN & MORT | FT WAYNE, IN



NORTH LANES BRAID PRESENT ET
E90/90MS
 Dam of Lot 21

NORTH LANES AG PAISLEY ET
5E95/95MS
 Granddam of Lot 21



21 **STYLIN F** *Paityn* **ETV**

REG: 68231700
 DOB: 12/14/2023 TATTOO: 8406

BROWN HEAVEN R FAMOUS ET 109109715
 Genetic Conditions: PT DT MT WT BH2T BH14T
 PPR: -10 92%R PTAT: +0.4 95%R (04/24)
 PTA: +724m -3f +8p -145NM\$ 96%R (MACE)
 PTA PL: -1.2 SCS: +3.07 DPR: -1.6 SCE: +3.1 PTA LIV: -0.9
 444 dau. av. 24476 4.0 989 3.3 806
 269 class. dau. av. FS:84.5 UDC:0.19 FLC:1.38

JO-DEE NEMO RICHARD ET 68155420
 Genetic Conditions: PT DT MT WT BH2T BH14C
 PPR: +26 97%R PTAT: +0.5 98%R (04/24)
 PTA: +1069m -1f +15p -37NM\$ 99%R (MACE)

BROWN HEAVEN GLENN FANTASY 106157091
 Genetic Conditions: PT DT MT WT BH2T BH14T
 EX97 CAN
 05/11 365d 2X 35556 4.7 1658 3.4 1208
 Lifetime: 1748d 128519m 5710f 4770p

NORTH LANES BRAID PRESENT ET 68166792
 Genetic Conditions: PT DT MC WT BH2T BH14T
 06/01 1E-E90 E92 E91 E90 V88 E90 (01/21)
 02/03 365d 2X 26630 4.3 1139 3.4 897 DHIR
 05/07 305d 2X 28320 3.8 1080 3.3 934 DHIA
 * WINTER YRLG HFR ALL AMERICAN 2016
 * 1st JR CHAMPION EASTERN NATIONAL 2016
 * 1st JR CHAMPION INTERNATIONAL 2016
 * 1st WINTER YRLG HFR INTERNATIONAL 2016
 * 1st WINTER YRLG HFR EASTERN NATIONAL 2016
 * 1st WINTER HFR CALF EASTERN NATIONAL 2015
 * JR CHAMPION EASTERN BS SHOW 2016
 * 1st WINTER YRLG HFR EASTERN BS SHOW 2016

BLESSING TEX BRAIDEN ET *TM 198435
 Genetic Conditions: *TM PT DT WT BH2T BH14T
 PPR: -59 97%R PTAT: +0.2 98%R (12/23)
 PTA: -523m -40f -26p -181NM\$ 99%R (MACE)

3rd Dam: NORTH LANES MOROCCO PHILY 2E92

4/07 365d 2x 27090 3.9 1056 3.3 885
 6/00 365d 2x 25550 3.9 986 3.2 808

*2nd Jr. 3 Year Old, Southeast National, 1999

*2nd & BU Aged Cow & Res. Sr. Champ., SE Nat'l '02

4th Dam: NORTH LANES S S PEACE VG88

5/00 336d 2x 20100 3.6 722 3.6 723

5th Dam: R & S JANSONS PLEASURE VG89

4/11 305d 2x 19820 4.4 879 3.7 738

6th Dam: BEU DELL POPPY 4E

6/02 315d 2x 23660 3.6 845

CONSIGNOR:

LESLIE & LINDA BRUCHEY | WESTMINSTER MD

NORTH LANES AG PAISLEY ET 68141809

11/10 5E-E95 E95 E96 E92 E95 E95 (07/22)
 02/08 365d 2X 22339 4.4 973 3.5 777 DHIA
 04/06 365d 2X 20462 5.3 1083 4.0 819 DHIA
 05/10 365d 2X 27443 4.5 1240 3.8 1037 DHIA
 07/07 365d 2X 25117 4.4 1112 3.7 919 DHIA
 08/08 365d 2X 24079 5.2 1263 4.1 979 DHIA
 11/06 305d 2X 17920 5.3 948 4.1 742 DHIA
 Lifetime: 3489d 219623m 10678f 8438p
 * 5 YR OLD ALL AMERICAN 2016
 * COMP MERIT COW NOM ALL AMERICAN 2019
 * 5th COMP MERIT INTERNATIONAL 2021



PEACH KIST ON THE BEACH E92/93MS
Grand Champion Dam of Lot 20



PEACH KIST KV BROOKLYN ET E90/90MS
3rd Dam of Lot 20



**WINDSOR MANOR
BRITTANY 2E93/94MS**
4th Dam of Lot 20

**WINDSOR MANOR
BELLA ET 2E94/93MS**
All-American Nominated
5th Dam of Lot 20



22 PEACH KIST *On The Bay*

REG: 840003219716617
DOB: 10/21/2022 TATTOO: 139

COZY NOOK CARTER TEQUILA ET*TM 68156279
Genetic Conditions: PT DT MT WT BH2T BH14T
PPR: +44 97%R PTAT: +0.1 97%R (12/23)
PTA: +334m +12f +13p +154NM\$ 99%R (MACE)
PTA PL: +2.6 SCS: +2.87 DPR: -0.9 SCE: +2.1
PTA LIV: +1.2
1641 dau. av. 23709 4.1 977 3.3 780
655 class. dau. av. FS:84.0 UDC:-0.33 FLC:0.83

VOELKERS TD CARTER *TM 68119645
Genetic Conditions: *TM PT DT WT BH2T BH14T
PPR: +26 98%R PTAT: +0.8 99%R (04/24)
PTA: +1078m +25f +21p +63NM\$ 99%R (MACE)

COZY NOOK ALLOY TEQUILA ET 68119149
Genetic Conditions: PT DT MT WT BH2T BH14T
10/04 1E-E93 E94 E94 E94 E92 E92 (08/20)
10/08 365d 2X 25730 5.1 1309 3.4 887 DHIR
Lifetime: 3182d 243380m 11112f 8812p

HILLTOP ACRES B DAREDEVIL ET 840003012559129
Genetic Conditions: PT DT MT WT BH2T BH14T
PPR: -38 96%R PTAT: +0.8 98%R (04/24)
PTA: +384m -14f +7p -62NM\$ 98%R (MACE)

PEACH KIST TL BEDAZZLE 840003131526282
03/08 V88 E91 +83 V87 V88 V88 (02/19)
02/05 364d 3X 20730 3.9 816 3.3 676 DHIR
03/06 365d 3X 23710 4.4 1046 3.3 788 DHIR
04/11 343d 2X 12740 4.8 607 3.4 434 DHIA
06/03 305d 2X 16310 4.7 773 3.3 532 DHIA
* SUMMER YRLG HFR HM ALL AMERICAN 2016
* JR BEST 3 FMLS MEMBER HM ALL AMERICAN 2016
* 3rd SUMMER YRLG HFR INTERNATIONAL 2016

8th Dam: GARBRO JUBILANT NATASHA 2E90
04/04 313D 2X 20790 3.7 773 3.4 718
9th Dam:: GARBRO KING NIKKI 2E90
04/04 365D 2X 20040 4.8 923 3.5 708

3rd Dam: PEACH KIST KV BROOKLYN ET E90/90MS
03/08 365d 3X 30790 4.5 1388 3.4 1045 DHIR
04/10 310d 3X 25899 4.1 1055 3.4 893 DHIR
05/11 365d 3X 28320 4.2 1181 3.4 964 DHIR
Lifetime: 1538d 117499m 5061f 4059p
* 6th SR 3 YR OLD EASTERN NATIONAL 2015
4th Dam: WINDSOR MANOR BRITTANY 2E93/94MS
07/06 305d 2X 21760 3.7 796 3.5 755 DHIR
Lifetime: 2363d 153130m 6619f 5664p
* RES SR CHAMP EASTERN NATIONAL 2011
4th Dam: WINDSOR MANOR BELLA ET 2E94/93MS
07/05 357d 2X 25640 4.0 1026 3.1 787 DHIA
Lifetime: 1810d 109960m 4440f 3393p
* 4 YR OLD HM ALL AMERICAN 2005
* AGED COW NOM ALL AMERICAN 2007
* 5 YR OLD NOM ALL AMERICAN 2006

PEACH KIST ON THE BEACH 840003134445224
04/11 1E-E92 E92 E91 E90 E90 E93 (12/23)
02/05 361d 2X 21210 4.5 958 3.4 726 DHIA
03/09 324d 2X 25580 4.4 1136 3.3 851 DHIA
* 1st 5-YEAR-OLD, GR. CHAMP. NE SPRING SHOW 2024

5th Dam: HOODSTEAD JETWAY NICOLE EX90
04/01 305D 2X 23870 4.3 1035 3.2 757
* SUMMER YRLG HFR HM ALL AMERICAN 1998
* 1ST JR 2 YR OLD EASTERN NATIONAL 1999
* 3RD SUMMER YRLG HFR CENTRAL NATIONAL 1998

6th Dam: HOODSTEAD VBSS NEW YEAR E90
04/05 365D 2X 32200 4.2 1356 3.3 1074 DHIR
LIFETIME: 1323D 100890M 4040F 3367P
* 2ND SR 2 YR OLD MD STATE SHOW 1996

7th Dam: HOODSTEAD IMPROVER NICOLETTET 3E90
08/00 351D 2X 28650 3.8 1084 3.5 1015 DHIR
12/01 122D 2X 7730 3.5 271 2.7 211 DHIR
LIFETIME: 2540D 167500M 6579F 5943P

CONSIGNOR:
JENNA SMITH LENHART | THURMONT MD



**BROWN VELVET RAMPAGE VINNIE
EX90**

1st Jr. 3-Year-Old, Intermediate &
Reserve Grand Champion
Spring Dairy Expo 2024
Lot 24 | Dam of Lot 25

BROWN VELVET PBALL VERMONT
All-American Nominated Lot 25



BROWN VELVET RAMPAGE *Vacay*

REG: 68228212
DOB: 06/02/2023 TATTOO: 3990

KAR-LINN REESES RAMPAGE 840003140014659
Genetic Conditions: PT DT MT WT BH2T BH14T
PPR: -1.92%R PTAT: +0.5 94%R (04/24)
PTA: +456m -11f +9p -35NM\$ 97%R (MACE)
PTA PL: +1.2 SCS: +3.02 DPR: -2.5 SCE: +2.6 PTA LIV: +0.8
508 dau. av. 24565 4.1 1001 3.3 814
186 class. dau. av. FS:83.9 UDC:0.75 FLC:-0.23

BROWN VELVET DYNAMITE VIOLA 68200964
04/03 V88 V86 V88 V85 V88 E90 (09/23)
02/00 277d 3X 20370 4.6 941 3.6 735 DHIA
02/11 347d 3X 21900 4.2 925 3.5 764 DHIA

SCHERMA BLOOMING BIVER *TM 120094290070
Genetic Conditions: PT DT MT WT BH2T BH14T
PPR: +67 98%R PTAT: +0.5 99%R (04/24)
PTA: +462m +32f +35p +290NM\$ 99%R (MACE)

KAR-LINN WOND RMNT REESE ET 68140422
Genetic Conditions: PT DT MC WT BH2C BH14T
06/07 2E-E93 E93 E93 E91 E92 E93 (01/18)
05/09 305d 2X 26020 5.2 1365 3.0 788 DHIR
Lifetime: 1554d 103670m 5367f 3559p

LA RAINBOW BFLY DYNAMITE ETV 840003129321096
Genetic Conditions: *TM PT DT WT BH2T BH14T
PPR: +52 57%R PTAT: -0.2 49%R (04/24)
PTA: -308m -8f +8p +43NM\$ 66%R (MACE)

BROWN VELVET THUNDER VIA 68171496
02/10 V86 +84 V87 V86 V85 V86 (06/18)
01/08 333d 3X 23620 3.0 715 3.3 781 DHIR
02/09 311d 3X 21200 3.5 746 3.3 707 DHIR
03/10 86d 3X 7180 3.8 273 3.1 219 DHIR

3rd Dam: BROWN VELVET GSLAM VIXEN V86
03/11 292d 3X 22800 3.0 688 3.4 774
4th Dam: BROWN VELVET SUPREM VALERIE EX90
02/11 311d 3X 27220 3.9 1075 3.6 967
03/11 259d 3X 26888 3.9 1046 3.4 909

CONSIGNOR:
ELAINA, AVA & AUDREY LAHMERS | MARYSVILLE OH



BROWN VELVET RAMPAGE *Vinnie*

REG: 68215767

DOB: 03/02/2021 TATTOO: 3371

03/01 E91 V88 E92 E91 E90 E91 (04/24)

01/11 298d 2X 17354 4.2 735 3.5 609 RIP

Fresh 03/01/2024

1st test 90lbs. 3.9%f 3.4%p

**1ST JR. 3, INT. CHAMP & RES. GR. CHAMP,
OHIO SPRING DAIRY EXPO 2024*

KAR-LINN REESES RAMPAGE 840003140014659

Genetic Conditions: PT DT MT WT BH2T BH14T

PPR: -1 92%R PTAT: +0.5 94%R (04/24)

PTA: +456m -11f +9p -35NM\$ 97%R (MACE)

PTA PL: +1.2 SCS: +3.02 DPR: -2.5 SCE: +2.6 PTA LIV: +0.8

508 dau. av. 24565 4.1 1001 3.3 814

186 class. dau. av. FS:83.9 UDC:0.75 FLC:-0.23

BROWN VELVET TEQUILA VEGAS 68185009

04/02 V88 V87 V87 V88 V86 V89 (05/21)

01/11 309d 3X 21070 4.7 984 3.7 777 DHIR

02/11 303d 3X 22750 5.3 1200 3.7 832 DHIA

3rd Dam: BROWN VELVET BRAIDEN VIOLET GP83

4th Dam: BROWN VELVET GSLAM VILLA V85

01/10 309d 3X 23830 4.1 966 3.4 820

02/09 314d 3X 20311 4.5 910 3.6 726

03/09 258d 3X 21100 4.4 919 3.4 716

** 2nd FALL HFR CALF OH STATE SHOW 2012*

CONSIGNOR:

ELAINA, AVA & AUDREY LAHMERS | MARYSVILLE OH

SCHERMA BLOOMING BIVER *TM 120094290070

Genetic Conditions: PT DT MT WT BH2T BH14T

PPR: +67 98%R PTAT: +0.5 99%R (04/24)

PTA: +462m +32f +35p +290NM\$ 99%R (MACE)

KAR-LINN WONDRMNT REESE ET 68140422

Genetic Conditions: PT DT MC WT BH2C BH14T

06/07 2E-E93 E93 E93 E91 E92 E93 (01/18)

05/09 305d 2X 26020 5.2 1365 3.0 788 DHIR

Lifetime: 1554d 103670m 5367f 3559p

COZY NOOK CARTER TEQUILA ET*TM 68156279

Genetic Conditions: PT DT MT WT BH2T BH14T

PPR: +44 97%R PTAT: +0.1 97%R (12/23)

PTA: +334m +12f +13p +154NM\$ 99%R (MACE)

BROWN VELVET SEAMAN VIVI TWIN 68171495

03/00 +83 +83 +83 +83 +82 +83 (06/18)

01/08 285d 3X 18010 4.2 764 3.7 672 DHIR

02/08 223d 3X 16450 4.8 789 3.8 626 DHIR

03/07 305d 3X 23710 5.1 1208 3.9 924 DHIR

04/07 216d 3X 17570 5.8 1014 3.8 675 DHIR

5th Dam: BROWN VELVET JACK VERA V85

02/05 312d 2X 23835 3.9 926 3.5 844

03/06 305d 2X 24180 4.1 980 3.6 869

04/07 305d 3X 24060 3.2 770 3.4 823

** 2nd SPRING YRLG HFR OH STATE SHOW 2009*



BROWN VELVET PBALL *Vermont*

REG: 68227562

DOB: 03/01/2023 TATTOO: 3928

**SPRING CALF ALL-AMERICAN NOMINEE '23*

**1ST SPRING CALF SOUTHEAST NAT'L 2023*

R N R CARTER POWERBALL 840003129111837

Genetic Conditions: PT DT MT WT BH2T BH14T

PPR: +56 70%R PTAT: +0.5 75%R (12/23)

PTA: +411m -2f +1p +203NM\$ 74%R (GEN)

PTA PL: +4.4 SCS: +2.84 DPR: +0.9 SCE: +2.1

PTA LIV: +2.1

0 dau. av.

BROWN VELVET RAMPAGE VINNY 68215767

03/04 E91 V88 E92 E91 E90 E91 (04/24)

01/11 298d 2X 17354 4.2 735 3.5 609 RIP

1st test 90lbs. 3.9%f 3.4%p

**1ST JR. 3, INT. CHAMP & RES. GR. CHAMP,
OHIO SPRING DAIRY EXPO 2024*

SELLS AS LOT 24

3rd Dam: BROWN VELVET SEAMAN VIVI TWIN GP83

03/07 305d 3X 23710 5.1 1208 3.9 924

4th Dam: BROWN VELVET BRAIDEN VIOLET GP83

5th Dam: BROWN VELVET GSLAM VILLA V85

01/10 309d 3X 23830 4.1 966 3.4 820

02/09 314d 3X 20311 4.5 910 3.6 726

03/09 258d 3X 21100 4.4 919 3.4 716

** 2nd FALL HFR CALF OH STATE SHOW 2012*

VOELKERS TD CARTER *TM 68119645

Genetic Conditions: *TM PT DT WT BH2T BH14T

PPR: +26 98%R PTAT: +0.8 99%R (04/24)

PTA: +1078m +25f +21p +63NM\$ 99%R (MACE)

RNR PEANUT EN PEPPERMINT ET 959161

Genetic Conditions: PC DT MC WT BH2T BH14T

09/06 3E-E91 E91 E91 E90 E90 E92 (04/17)

Lifetime: 2666d 181280m 7338f 5954p

KAR-LINN REESES RAMPAGE 840003140014659

Genetic Conditions: PT DT MT WT BH2T BH14T

PPR: -1 92%R PTAT: +0.5 94%R (04/24)

PTA: +456m -11f +9p -35NM\$ 97%R (MACE)

BROWN VELVET TEQUILA VEGAS 68185009

04/02 V88 V87 V87 V88 V86 V89 (05/21)

01/11 309d 3X 21070 4.7 984 3.7 777 DHIR

02/11 303d 3X 22750 5.3 1200 3.7 832 DHIA

6th Dam: BROWN VELVET JACK VERA V85

02/05 312d 2X 23835 3.9 926 3.5 844

03/06 305d 2X 24180 4.1 980 3.6 869

04/07 305d 3X 24060 3.2 770 3.4 823

** 2nd SPRING YRLG HFR OH STATE SHOW 2009*

CONSIGNOR:

ELAINA, GRANT, AVA & AUDREY LAHMERS | MARYSVILLE OH



**HILLTOP ACRES S KADENCE
E92/92MS**

Donor Dam of Lot 26 & Dam of Lot 27



HILLTOP ACRES DD KASSIDY 2E91

Dam of Lot 28 & Granddam of Lots 26 & 27

Full sister to Hilltop Acres D Kickstart ET



26E EMBRYO PACKAGE *Silver Kadence* x RAY

Five #1 IVF (FE Sorted) Embryos stored at TransOva, MDI. Buyer takes responsibility for possession and shipment following sale. Contact Pine Tree Dairy, Andrew Steiner 330.466.9137 for details.

H U HUSERS HUGE SG RAY 120158520600

Genetic Conditions: PT DT MT WT BH2T BH14T
PPR: +70 61%R PTAT: +0.8 65%R (04/24)
PTA: +944m +18f +28p +68NM\$ 63%R (GEN)
PTA PL: -0.2 SCS: +3.12 DPR: -1.6 SCE:
PTA LIV: -1.4
0 dau. av.

HILLTOP ACRES S KADENCE ET

Genetic Conditions: PT DT MT WT BH2T BH14T
05/04 E92 E91 E92 E92 E91 E92 (04/24)
PPR: +107 64%R PTAT: +1.1 74%R
PTA: +503m +8f +27p +347NM\$ 89%\$ (GEN) (04/24)
01/10 365D 32290 4.1 1321 3.5 1123
03/05 316D 37916 4.7 1788 3.4 1302
SEE EXTENDED PEDIGREE LOT 27 & 28

GOLDHILL BENDER HUGE SG ET 120137798624

Genetic Conditions: PT DT MT WT BH2T BH14T SUP
PPR: +100 83%R PTAT: +0.6 80%R (04/24)
PTA: +913m +24f +28p +229NM\$ 85%R (MACE)

H U HUSERS CALVIN ROMINA 120144480499

Genetic Conditions: PT DT MC WT BH2C BH14T
E93/96MS SW
04/00 353d 2X 26607 4.1 1080 3.7 987

LA RAINBOW SWEET SILVER ET 840003129321124

Genetic Conditions: PT DT MT WT BH2T BH14T QUAL
PPR: +87 94%R PTAT: +0.5 97%R (04/24)
PTA: +747m +12f +30p +293NM\$ 98%R (MACE)

HILLTOP ACRES DDEVILKASSIDY ET 68183095

Genetic Conditions: PT DT MT WT BH2T BH14T
06/01 2E-E91 E90 E92 E92 V89 E91 (04/23)
05/10 365d 3X 45920 4.4 2030 3.5 1622 DHIR
Lifetime: 1575d 174140m 6909f 6110p
SEE FULL PEDIGREE LOT 27

CONSIGNOR:
PINE TREE DAIRY | MARSHALLVILLE OH



HILLTOP ACRES CH *Kaelyn* ET

REG: 840003273133816

DOB: 12/12/2023 TATTOO: 3194

Genetic Conditions: PT DT MT WT BH2T BH14T

PPR: +151 56%R PTAT: +0.8 UDC +1.22 64%R

PTA: +1065m +34f +42p +531NM\$ 98%\$ (GEN) (04/24)

PERRY BROOK P CRAZY HORSE ETV 840003231544918

Genetic Conditions: PT DT MT WT BH2T BH14T

PPR: +211 59%R PTAT: +0.5 63%R (04/24)

PTA: +1329m +62f +56p +686NM\$ 62%R (GEN)

PTA PL: +3.4 SCS: +2.76 DPR: +0.2 SCE:

PTA LIV: +0.6

0 dau. av.

FACTOLE 5356268551

Genetic Conditions: PT DT MT WT BH2T BH14T

PPR: +150 63%R PTAT: +0.1 64%R (04/24)

PTA: +774m +33f +43p +399NM\$ 66%R (GEN)

PERRY BROOK LUCKY INDIA 68209146

Genetic Conditions: PT DT MT WT BH2T BH14T

02/08 V87 V86 V88 +84 V85 V88 (03/23) *CERT*

01/10 323d 3X 21830 4.8 1052 3.5 768

HILLTOP ACRES S KADENCE ET

Genetic Conditions: PT DT MT WT BH2T BH14T

05/04 E92 E91 E92 E92 E91 E92 (04/24)

PPR: +107 64%R PTAT: +1.1 74%R

PTA: +503m +8f +27p +347NM\$ 89%\$ (GEN) (04/24)

01/10 365D 32290 4.1 1321 3.5 1123

03/05 316D 37916 4.7 1788 3.4 1302

LA RAINBOW SWEET SILVER ET 840003129321124

Genetic Conditions: PT DT MT WT BH2T BH14T QUAL

PPR: +87 94%R PTAT: +0.5 97%R (04/24)

PTA: +747m +12f +30p +293NM\$ 98%R (MACE)

HILLTOP ACRES DDEVILKASSIDY ET 68183095

Genetic Conditions: PT DT MT WT BH2T BH14T

06/01 2E-E91 E90 E92 E92 V89 E91 (04/23)

PPR: +92 74%R PTAT: +0.9 82%R

PTA: +777m +24f +33p +360NM\$ 90%\$ (GEN)

DEV: +1991m +28f +78p (04/24)

Protein Plus

02/01 365d 3X 34220 3.9 1328 3.5 1211 DHIR

03/04 365d 3X 38290 3.7 1411 3.5 1335 DHIR

04/06 365d 3X 44430 3.8 1672 3.4 1500 DHIR

05/10 365d 3X 45920 4.4 2030 3.5 1622 DHIR

Lifetime: 1575d 174140m 6909f 6110p

3rd Dam: HILLTOP ACRES BROOK KARI VG85

01/10 320d 3X 21420 4.8 1027 3.9 826 DHIR

02/11 305d 3X 20540 5.1 1054 4.0 821 DHIR

4th Dam: HILLTOP ACRES T KAIJSA 2E92

05/09 365d 3X 40670 5.1 2065 3.8 1553 DHIR

*NATIONAL PROTEIN & FAT HONOR ROLL

5th Dam: HF EUROPA KITTY-TWIN 3E91

03/07 363 3X 37220 5.0 1870 3.7 1384

CONSIGNOR:

DENNIS MASHEK | CALMAR IA



HILLTOP ACRES D *Kristen* ET

REG: 840003264521258 A2A2 BB

DOB: 06/02/2023 TATTOO: 3073

Genetic Conditions: PT DT MT WT BH2T BH14T

PPR: +52 63%R PTAT: +0.7 UDC +1.21 71%R

PTA: +119m -2f +16p +184NM\$ 64%\$ (GEN) (04/24)

HILLTOP ACRES DYNAMITE DIEGO ET 68194906

Genetic Conditions: PT DT MT WT BH2T BH14T

PPR: +47 84%R PTAT: +0.8 89%R (04/24)

PTA: -15m -6f +10p +106NM\$ 92%R (MACE)

PTA PL: +1.8 SCS: +2.79 DPR: -1.5 SCE: +2.3 PTA LIV: +1.4

125 dau. av. 24301 4.2 1020 3.4 829

67 class. dau. av. FS:84.2 UDC:1.73 FLC:0.92

LA RAINBOW BFLY DYNAMITE ETV 840003129321096

Genetic Conditions: *TM PT DT WT BH2T BH14T

PPR: +52 57%R PTAT: -0.2 49%R (04/24)

PTA: -308m -8f +8p +43NM\$ 66%R (MACE)

HILLTOP ACRES GLN DIGNITY ET 68125189

Genetic Conditions: PT DT MT WT BH2T BH14T

04/06 E90 E92 E90 E90 E90 V88 (12/14)

04/02 305d 3X 30960 4.6 1435 3.6 1121

Lifetime: 1289d 104310m 4878f 3800p

HILLTOP ACRES DDEVILKASSIDY ET 68183095

Genetic Conditions: PT DT MT WT BH2T BH14T

06/01 2E-E91 E90 E92 E92 V89 E91 (04/23)

PPR: +92 74%R PTAT: +0.9 82%R

PTA: +777m +24f +33p +360NM\$ 90%\$ (GEN)

DEV: +1991m +28f +78p (04/24)

Protein Plus

02/01 365d 3X 34220 3.9 1328 3.5 1211 DHIR

03/04 365d 3X 38290 3.7 1411 3.5 1335 DHIR

04/06 365d 3X 44430 3.8 1672 3.4 1500 DHIR

05/10 365d 3X 45920 4.4 2030 3.5 1622 DHIR

Lifetime: 1575d 174140m 6909f 6110p

FULL SISTER TO KICKSTART

HILLTOP ACRES B DAREDEVIL ET 840003012559129

Genetic Conditions: PT DT MT WT BH2T BH14T

PPR: -38 96%R PTAT: +0.8 98%R (04/24)

PTA: +384m -14f +7p -62NM\$ 98%R (MACE)

HILLTOP ACRES BROOK KARI 68157480

Genetic Conditions: PT DT MT WT BH2T BH14T

03/04 V85 V86 +84 +84 V85 V85 (06/17)

01/10 320d 3X 21420 4.8 1027 3.9 826 DHIR

02/11 305d 3X 20540 5.1 1054 4.0 821 DHIR

3rd Dam: HILLTOP ACRES T KAIJSA 2E92

05/09 365d 3X 40670 5.1 2065 3.8 1553 DHIR

*NATIONAL PROTEIN & FAT HONOR ROLL

4th Dam: HF EUROPA KITTY-TWIN 3E91

03/07 363 3X 37220 5.0 1870 3.7 1384

CONSIGNOR:

DENNIS MASHEK | CALMAR IA



HF LC CHASING DREAMS ET V88/87MS

Dam of Lot 29 | Granddam of Lot 30



HF ELMSTAR DREAM OF ME ET V87/88MS

Beautiful Udder on Dam of Lot 30

29 HF *Perfect Dream* 6082 ET

REG: 840003238337080

DOB: 09/19/2023 TATTOO: 6082

Genetic Conditions: PT DT MT WT BH2T BH14T
PPR: +140 56%R PTAT: +0.2 64%R
PTA: +1181m +48f +51p +497NM\$ 97%\$ (GEN)
(04/24)

3rd Dam: HF CADENCE DREAM ET VG87

01/11 345d 2X 24000 4.1 975 3.5 833

4th Dam: HF DRIVER DAISY V88

03/01 365d 2X 26850 4.6 1236 3.5 952

5th Dam: HF WONDERMENT DAKOTA E90

03/09 314d 2X 25540 3.9 1004 3.2 818

CONSIGNOR:

HENDEL FARMS | CALEDONIA MN

HILLTOP ACRES PERFECTION ETV 840003239490072

Genetic Conditions: PT DT MT WT BH2T BH14T

PPR: +180 63%R PTAT: +0.6 69%R (04/24)

PTA: +1181m +54f +51p +622NM\$ 67%R (GEN)

PTA PL: +3.6 SCS: +2.87 DPR: -0.9 SCE: +2.6

PTA LIV: +1.5

0 dau. av.

HF LC CHASING DREAMS ET 840003140967866

Genetic Conditions: PT DT MT WT BH2T BH14T

04/00 V88 E90 V88 +84 E91 V87 (09/22) *CERT*

PPR: +178 68%R PTAT: +0.5 76%R

PTA: +1430m +62f +56p +520NM\$ 98%\$ (GEN)

DEV: +3562m +161f +137p (04/24)

Protein Plus

02/03 365d 2X 26520 4.7 1246 3.6 952 DHIR

03/11 365d 2X 31210 4.7 1457 3.7 1147 DHIR

PORTMANN BS BAYS JONMAR 120145720068

Genetic Conditions: PT DT MT WT BH2T BH14T SUP

PPR: +161 80%R PTAT: +0.3 84%R (04/24)

PTA: +1628m +49f +51p +492NM\$ 89%R (MACE)

HILLTOP ACRES PRINCESS ETV 840003207743807

Genetic Conditions: PT DT MT WT BH2T BH14T

03/09 1E-E91 E91 E91 E90 E90 E91 (04/23)

Protein Plus

02/11 365d 3X 44160 5.7 2525 3.8 1696

KULP-TERRA LUCKY CARL ET 840003139216990

Genetic Conditions: PT DT MT WT BH2T BH14T

PPR: +73 91%R PTAT: +0.2 94%R (04/24)

PTA: +1661m +41f +41p +214NM\$ 95%R (MACE)

HF ARCHER DREAMER 840003126231840

Genetic Conditions: PT DT MT WT BH2T BH14T

04/08 V87 V87 V88 V86 V85 V88 (07/21)

PPR: +155 68%R PTAT: +0.0 75%R

PTA: +337m +37f +25p +477NM\$ 97%\$ (GEN)

DEV: +560m +57f +40p (04/24)

02/10 365d 2X 23890 5.4 1279 3.7 873 DHIR

04/03 337d 2X 23170 5.2 1214 3.7 867 DHIR

05/05 305d 2X 22260 4.8 1069 3.5 778 DHIR

30 HF JONMAR *Dreamland* ET

REG: 840003238336817

DOB: 05/26/2022 TATTOO: 5819

Genetic Conditions: PT DT MT WT BH2T BH14T
PPR: +143 58%R PTAT: +0.2 66%R
PTA: +1357m +37f +40p +457NM\$ 96%\$ (GEN)
(04/24)

BRED 10/01/2023 to

HILLTOP ACRES PC TITOS ETV 54BS621

(Pactole X Hilltop Acres N Teresa V87/87MS)

3rd Dam: HF ARCHER DREAMER V87

02/10 365d 2X 23890 5.4 1279 3.7 873

4th Dam: HF CADENCE DREAM ET VG87

01/11 345d 2X 24000 4.1 975 3.5 833

CONSIGNOR:

TIM & TAMMY VANHAITSMA | DORR MI

PORTMANN BS BAYS JONMAR 120145720068

Genetic Conditions: PT DT MT WT BH2T BH14T

SUPERIOR

PPR: +161 80%R PTAT: +0.3 84%R (04/24)

PTA: +1628m +49f +51p +492NM\$ 89%R (MACE)

PTA PL: +2.2 SCS: +2.87 DPR: +0.0 SCE: +2.6 PTA LIV: -0.5

106 dau. av. 27302 4.4 1190 3.5 945

43 class. dau. av. FS:82.9 UDC:0.25 FLC:0.57

HF ELMSTAR DREAM OF ME ET 840003205063518

Genetic Conditions: PT DT MT WT BH2T BH14T

02/07 V87 V89 V85 +84 V88 V88 (04/23)

PPR: +122 62%R PTAT: +0.4 73%R

PTA: +445m +36f +32p +339NM\$ 88%\$ (GEN)

DEV: +1052m +102f +79p (04/24)

02/05 365d 2X 23730 5.0 1179 3.7 889 DHIR

5th Dam: HF DRIVER DAISY V88

03/01 365d 2X 26850 4.6 1236 3.5 952

6th Dam: HF WONDERMENT DAKOTA E90

03/09 314d 2X 25540 3.9 1004 3.2 818

SCHERMA ARROW BAYS ET 120114593495

QUALIFIED

PPR: +136 75%R PTAT: +0.1 73%R (04/24)

PTA: +914m +35f +43p +550NM\$ 82%R (MACE)

PORTMANN BS SMART JESSIE ET 120125446834

GP-83 SW

02/10 305d 2X 19881 3.5 703 3.6 709

ELMERS LENNOX ELMSTAR 120132233809

Genetic Conditions: PT DT MT WT BH2T BH14T

PPR: +71 85%R PTAT: +0.1 88%R (04/24)

PTA: -369m +9f +4p +243NM\$ 90%R (MACE)

HF LC CHASING DREAMS ET 840003140967866

Genetic Conditions: PT DT MT WT BH2T BH14T

04/00 V88 E90 V88 +84 E91 V87 (09/22) *CERT*

PPR: +178 68%R PTAT: +0.5 76%R

PTA: +1430m +62f +56p +520NM\$ 98%\$ (GEN)

DEV: +3562m +161f +137p (04/24)

Protein Plus

02/03 365d 2X 26520 4.7 1246 3.6 952 DHIR

03/11 365d 2X 31210 4.7 1457 3.7 1147 DHIR



L CENTURY MARTINI BAILEYS E90/91MS Lot 31 | Dam of Lot 32

31 L CENTURY MARTINI *Baileys*

REG: 840003218471540
DOB: 09/20/2020 TATTOO: L1325
03/07 E90 V87 E90 V88 V89 E91 (09/23)
PPR: +56 43%R PTAT: +0.5 48%R
PTA: +461m +20f +14p +156NM\$ 58%\$
DEV: +2100m +81f +60p (04/24)
01/10 365d 3X 24260 4.0 966 3.2 788 DHIR
FRESH 2/15/2024 | 1st test 80lbs. 3.8%f 3.1%p

3rd Dam: L CENTURY TITANIUM BELLA VG88
06/01 355d 3X 36300 3.4 1236 3.3 1206
Lifetime: 1910d 138560m 5657f 4773p
4th Dam: L S CENTURY PUZZLE BECKY TWIN V85
Superior Brood Cow
07/00 305d 2X 22560 4.1 928 3.5 793
Lifetime: 2001d 121392m 5319f 4350p

CONSIGNOR:
LEWIS CENTURY STOCK FARMS INC | LA GRANGE IN

HILLTOP ACRES BIVER MARTINI 840003138790809
Genetic Conditions: PT DT MT WT BH2T BH14T
PPR: +46 91%R PTAT: +0.5 96%R (04/24)
PTA: +542m +22f +20p +125NM\$ 97%R (GEN)
PTA PL: -0.2 SCS: +2.98 DPR: -3.1 SCE: +3.3 PTA LIV: +1.6
402 dau. av. 25640 4.1 1059 3.4 869
207 class. dau. av. FS:83.6 UDC:0.76 FLC:0.88

L CENTURY EYORE BRONX 68177511
Genetic Conditions: PT DT MT WT BH2T BH14T
07/02 V87 V89 V87 V86 V87 V87 (09/23)
02/00 293d 3X 19070 4.3 827 3.4 644 DHIR
03/00 305d 3X 22660 3.7 837 3.3 750 DHIR
04/02 305d 3X 26500 3.5 936 3.2 860 DHIR
05/04 323d 3X 26930 3.3 902 3.2 854 DHIA
06/05 289d 3X 28210 4.4 1237 3.2 915 DHIR
Lifetime: 1669d 130130m 4975f 4263p

5th Dam: LS CENTURY PRESTIGE BABE NC
03/05 305d 2X 15450 4.4 679 3.8 583
6th Dam: LS CENTURY BELLE VG85
09/07 305d 2X 18820 4.3 815 3.3 616 DHIA
Lifetime: 2953d 133260m 5701f 4660p

SCHERMA BLOOMING BIVER *TM 120094290070
Genetic Conditions: PT DT MT WT BH2T BH14T
PPR: +67 98%R PTAT: +0.5 99%R (04/24)
PTA: +462m +32f +35p +290NM\$ 99%R (MACE)

HILLTOP ACRES DVP MINDY 68166345
Genetic Conditions: PT DT MT WT BH2T BH14T
02/06 +84 +83 +83 +83 +84 +84 (06/17)
Protein Plus
01/10 365d 3X 29840 3.7 1114 3.1 937 DHIR

CHER-MI NELGOR EYORE *TM 72376820
Genetic Conditions: PT DT MT WT BH2T BH14T
PPR: +11 84%R PTAT: +0.0 79%R (04/24)
PTA: +114m -11f +0p -4NM\$ 92%R (GEN)

L CENTURY PEPPER BECCA 68145001
05/07 +83 V86 V86 V86 +84 +80 (06/18) *CERT*
02/06 351d 3X 33380 3.8 1255 3.3 1118 DHIR
03/07 305d 3X 32550 4.9 1603 3.4 1093 DHIR
05/03 305d 3X 26050 3.8 993 3.2 834 DHIR
06/06 305d 3X 27470 4.6 1268 3.4 927 DHIR
Lifetime: 1780d 157180m 6786f 5358p

32 L CENTURY OMALLEY *Banter*

REG: 840003243313206 A2A2 BB
DOB: 08/06/2022 TATTOO: L1511
Genetic Conditions: PT DT MT WT BH2T BH14T
PPR: +143 58%R PTAT: +0.2 UDC +0.75 66%R
PTA: +1357m +37f +40p +457NM\$ 96%\$ (GEN)
(04/24)

BRED 11/25/2023 TANK 9BS924
(Doboy X Cozy Nook PSLI Treacherous-ET E90)

3rd Dam: L CENTURY PEPPER BECCA GP83
02/06 351d 3X 33380 3.8 1255 3.3 1118
4th Dam: L CENTURY TITANIUM BELLA VG88
06/01 355d 3X 36300 3.4 1236 3.3 1206
Lifetime: 1910d 138560m 5657f 4773p
5th Dam: L S CENTURY PUZZLE BECKY TWIN V85
Superior Brood Cow
07/00 305d 2X 22560 4.1 928 3.5 793
Lifetime: 2001d 121392m 5319f 4350p

CONSIGNOR:
LEWIS CENTURY STOCK FARMS INC | LA GRANGE IN

O MALLEY 4427424483
Genetic Conditions: PT DT MT WT BH2T BH14T
SUPERIOR
PPR: +146 86%R PTAT: +0.5 88%R (04/24)
PTA: +465m +38f +42p +403NM\$ 90%R (MACE)
PTA PL: +2.3 SCS: +3.19 DPR: +0.5 SCE: +2.3 PTA LIV: +2.1
2078 dau. av. 25779 4.4 1138 3.6 917
1137 class. dau. av. FS:84.0 UDC:0.76 FLC:1.21

L CENTURY MARTINI BAILEYS 840003218471540
03/07 E90 V87 E90 V88 V89 E91 (09/23)
PPR: +56 43%R PTAT: +0.5 48%R
PTA: +461m +20f +14p +156NM\$ 58%\$
DEV: +2100m +81f +60p (04/24)
01/10 365d 3X 24260 4.0 966 3.2 788 DHIR

6th Dam: LS CENTURY PRESTIGE BABE NC
03/05 305d 2X 15450 4.4 679 3.8 583
7th Dam: LS CENTURY BELLE VG85
09/07 305d 2X 18820 4.3 815 3.3 616 DHIA
Lifetime: 2953d 133260m 5701f 4660p

P LIVELLO BIVE PAYS BENDER ET 34990885777
Genetic Conditions: PT DT MT WT BH2T QUAL.
PPR: +98 88%R PTAT: +0.7 85%R (04/24)
PTA: +776m +21f +36p +222NM\$ 89%R (MACE)

LILIPUS 4427421615
VG87/88MS FR
02/04 346d 2X 16583 4.8 789 3.7 621

HILLTOP ACRES BIVER MARTINI 840003138790809
Genetic Conditions: PT DT MT WT BH2T BH14T
PPR: +46 91%R PTAT: +0.5 96%R (04/24)
PTA: +542m +22f +20p +125NM\$ 97%R (GEN)

L CENTURY EYORE BRONX 68177511
Genetic Conditions: PT DT MT WT BH2T BH14T
07/02 V87 V89 V87 V86 V87 V87 (09/23)
02/00 293d 3X 19070 4.3 827 3.4 644 DHIR
03/00 305d 3X 22660 3.7 837 3.3 750 DHIR
04/02 305d 3X 26500 3.5 936 3.2 860 DHIR
05/04 323d 3X 26930 3.3 902 3.2 854 DHIA
06/05 289d 3X 28210 4.4 1237 3.2 915 DHIR
Lifetime: 1669d 130130m 4975f 4263p

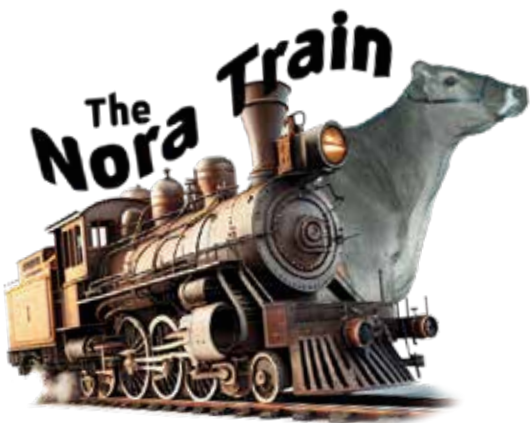

CUTTING EDGE D NEEMA EX91
Dam of Lot 33



VALLIGROVE JETWAY NORA 2E93
Foundation of Lots 33 -36



JO-DEE STARBUCK NORI ET EX91
3rd Dam of Lot 34



WF WHISKEY NATALIE 2E91
Dam of Lot 34



EDGE VIEW FC *Via*

REG: 68215679

DOB: 06/02/2021 TATTOO: M328

Genetic Conditions: PT DT MT WT BH2T BH14T

PPR: +44 62%R PTAT: +0.7 UDC +0.92 67%R

PTA: +169m +9f +13p +81NM\$ 54%\$ (GEN) (4/24)

DEV: +2727m +164f +113p (12/23)

02/03 195d 2X 16329 4.7 772 3.6 593 RIP

BRED 3/20/2024 to

HILLTOP ACRES NASHVILLE 54BS619

(Jonmar X Hilltop Acres S Nutella EX90)

3rd Dam: VALLIGROVE JETWAY NORA 2E93

07/02 365d 2X 36260 3.6 1306 3.2 1162

*COMP MERIT COW ALL-AMERICAN 2007

*JR 3 YR OLD ALL-AMERICAN 2002

*AGED COW HM ALL-AMERICAN 2006

4th Dam: TUOLUMNE ENSIGN NOEL 2E90

04/05 365d 2X 37880 3.6 1345 3.2 1206

*TOTAL PERFORMANCE WINNER WESTERN NAT'L 2001

*3RD 5 YR OLD WESTERN NAT'L 2001

CONSIGNOR:

DENNIS & TANNER MASHEK | CALMAR IA

BROWN HEAVEN C FIRST CHOICE ET 111164959

Genetic Conditions: PT DT MT WT BH2T BH14T

PPR: +29 69%R PTAT: +0.2 72%R (12/23)

PTA: +75m -3f +0p -49NM\$ 76%R (GEN)

PTA PL: +0.4 SCS: +3.07 DPR: +1.3 SCE: +2.8

PTA LIV: -0.2

15 dau. av. 24205 4.2 1014 3.4 820

CUTTING EDGE D NEEMA ETV 68188630

Genetic Conditions: PT DT MT WT BH2T BH14T

04/10 1E-E91 E91 E93 E91 E90 E90 (08/22)

02/04 365d 2X 22990 3.5 816 3.6 819 DHIR

03/07 300d 2X 20540 3.5 723 3.5 710 DHIR

04/06 365d 2X 25837 4.3 1106 3.4 876

*SR 2 YR OLD NOM ALL AMERICAN 2020

*2nd SR 2 YR OLD SOUTHEAST NATIONAL 2020

*1st SR 2 YR OLD NE ALL BREEDS SPRING SHOW 2020

VETSCHS NESTA CALVIN ET 120079480359

Genetic Conditions: PT DT MT WT BH2T BH14C

PPR: +36 88%R PTAT: +0.5 87%R (04/24)

PTA: -84m -23f -6p -18NM\$ 90%R (MACE)

BROWN HEAVEN J FANCY ET 107363037

Genetic Conditions: PT DT MT WT BH2T BH14T

E91/94MS CAN

04/10 365d 2X 35470 4.9 1753 3.6 1276

HILLTOP ACRES B DAREDEVIL ET 840003012559129

Genetic Conditions: PT DT MT WT BH2T BH14T

PPR: -38 96%R PTAT: +0.8 98%R (04/24)

PTA: +384m -14f +7p -62NM\$ 98%R (MACE)

JO-DEE WONDERMENT NUCLEAR ET 68119959

Genetic Conditions: PT DT MT WT BH2C BH14T

05/04 2E-E92 E94 E93 E92 E92 E92 (05/15) *CERT*

Protein Plus

02/04 334d 2X 22300 3.8 846 3.5 783 DHIR

03/05 306d 2X 16580 5.1 849 3.5 574 DHIR

05/02 365d 2X 37750 4.1 1539 3.3 1243 DHIR

07/09 74d 2X 6910 4.7 323 3.1 212 DHIR

*5 YR OLD NOM ALL AMERICAN 2015

*SR 2 YR OLD NOM ALL AMERICAN 2012

*5th 5 YR OLD INTERNATIONAL 2015



CHOICE OF 9/24 CALVES *Natalie* X HUGE & NORWIN

Choice of one calf from 2 Huge & 1 Norwin pregnancies due 9/01/24-9/15/24 at Woodwind Farm, WI. 35% down sale day, balance due to seller on choice made by 1/15/25. Contact Woodwind @ 715.279.1793 or 715.530.0474 for more details.

GOLDHILL BENDER HUGE SG ET 120137798624

Genetic Conditions: PT DT MT WT BH2T BH14T

SUPERIOR

PPR: +100 83%R PTAT: +0.6 80%R (04/24)

PTA: +913m +24f +28p +229NM\$ 85%R (MACE)

PTA PL: +1.8 SCS: +3.07 DPR: -0.4 SCE: +2.8 PTA LIV: +0.6

1314 dau. av.

971 class. dau. av. FS:83.3 UDC:1.18 FLC:0.48

NORWIN 120081082091

Genetic Conditions: PT DT MT WT BH2T BH14T

PPR: +60 93%R PTAT: +0.8 96%R (04/24)

PTA: +621m +19f +18p +155NM\$ 96%R (MACE)

PTA PL: +0.0 SCS: +3.02 DPR: -0.8 SCE: +3.0 PTA LIV: -0.1

5297 dau. av. 25945 4.2 1095 3.4 875

3984 class. dau. av. FS:85.2 UDC:0.62 FLC:0.45

MANIS GLENN WHISKEY ET *TM 68133750

Genetic Conditions: *TM PT DT WT BH2T BH14T

PPR: -8 94%R PTAT: +0.3 96%R (12/23)

PTA: +603m -6f +19p -84NM\$ 97%R (MACE)

WF GRANSLAM NATALIE ET 68159983

Genetic Conditions: PT DT MT WT BH2T BH14T

08/01 3E-E91 E92 E93 V88 E90 E90 (10/21)

05/00 278d 2X 20910 3.1 657 3.2 666 DHIR

06/06 264d 2X 23480 3.2 751 3.2 740 DHIR

07/07 215d 2X 12960 3.8 486 3.4 441 DHIR

3rd Dam: JO-DEE STARBUCK NORI ET EX91

06/10 305d 2X 24140 3.9 939 3.3 793

4th Dam: VALLIGROVE JETWAY NORA 2E93

07/02 365d 2X 36260 3.6 1306 3.2 1162

*COMP MERIT COW ALL-AMERICAN 2007

*JR 3 YR OLD ALL-AMERICAN 2002

*AGED COW HM ALL-AMERICAN 2006

WF WHISKEY NATALIE 68184346

06/08 2E-E91 E91 E91 E93 E90 E92 (05/22)

03/04 365d 2X 19365 3.6 696 3.5 672

04/06 365d 2X 26069 3.6 942 3.2 819

06/02 310d 2X 20805 3.9 809 3.3 681

*4 YR OLD NOM ALL AMERICAN 2020

*1st AGED COW MIDWEST SPRING SHOW 2022

*1st 4 YR OLD WI STATE SHOW 2020

*1st 4 YR OLD MIDWEST REGIONAL 2020

*MEMBER OF HM ALL-AMERICAN SR BEST 3, '20

5th Dam: TUOLUMNE ENSIGN NOEL 2E90

04/05 365d 2X 37880 3.6 1345 3.2 1206

*TOTAL PERFORMANCE WINNER WESTERN

NAT'L 2001

*3RD 5 YR OLD WESTERN NAT'L 2001

CONSIGNOR:

WOODWIND FARM LLC, KELLEEN M. & KATHERINE A. WOOD | INDEPENDENCE WI



BLESSING CNJ T NORANN EX92/93MS

Dam of Lot 34



BLESSING CNJ COLLAPS *Vila* ETV

REG: 68230785

DOB: 09/10/2023 TATTOO: 330

3rd Dam: VALLIGROVE JETWAY NORA 2E93

07/02 365d 2X 36260 3.6 1306 3.2 1162

*COMP MERIT COW ALL-AMERICAN 2007

*JR 3 YR OLD ALL-AMERICAN 2002

*AGED COW HM ALL-AMERICAN 2006

4th Dam: TUOLUMNE ENSIGN NOEL 2E90

04/05 365d 2X 37880 3.6 1345 3.2 1206

*TOTAL PERFORMANCE WINNER WESTERN NAT'L 2001

*3RD 5 YR OLD WESTERN NAT'L 2001

COLLAPS 120159343338

Genetic Conditions: PT DT MT WT BH2T BH14T

PPR: +91 62%R PTAT: +0.7 66%R (04/24)

PTA: +615m +8f +16p +249NM\$ 64%R (GEN)

PTA PL: +2.7 SCS: +3.09 DPR: +0.5 SCE: +3.5

PTA LIV: +1.9

0 dau. av.

BLESSING CNJ T NORANN ET 68213233

04/05 1E-E92 E92 E94 E91 E90 E93 (09/23)

01/10 305d 2X 21620 3.8 823 3.3 724 DHIR

03/02 365d 2X 28530 4.1 1160 3.5 1000 DHIR

* 5th 4 YR OLD INTERNATIONAL 2023

* GRAND CHAMPION IN STATE FAIR 2021

* 1st JR 2 YR OLD IN STATE FAIR 2021

HERRENHOF BS NORWIN PHIL 120117953098

PPR: +62 75%R PTAT: +0.9 72%R (04/24)

PTA: +521m +16f +17p +37NM\$ 80%R (MACE)

CALIMERA 120124946595

EX-95 SW

05/02 336d 2X 17017 3.7 632 3.4 586

CUTTING EDGE THUNDER *TM 68121893

Genetic Conditions: *TM PT DT MT WT BH2T BH14T

PPR: -7 95%R PTAT: +0.1 97%R (12/23)

PTA: -511m -14f -13p +16NM\$ 98%R (MACE)

JO-DEE VISION NOEL ET 68176164

06/10 2E-E92 E92 E93 E90 E91 E92 (07/22)

02/07 365d 2X 25480 4.7 1185 3.2 811 DHIR

04/02 365d 2X 28060 4.5 1266 3.5 972 DHIR

05/08 365d 2X 28000 4.3 1216 3.5 967 DHIR

* 4 YR OLD ALL AMERICAN 2017

* JR 2 YR OLD ALL AMERICAN 2015

* JR 3 YR OLD HM ALL AMERICAN 2016

CONSIGNOR:

CAYLEE NICOLE JAMES | WOLCOTTVILLE IN



BLESSING CNJ F *Natasha* ETV

REG: 68230143

DOB: 06/23/2023 TATTOO: 316

3rd Dam: VALLIGROVE JETWAY NORA 2E93

07/02 365d 2X 36260 3.6 1306 3.2 1162

*COMP MERIT COW ALL-AMERICAN 2007

*JR 3 YR OLD ALL-AMERICAN 2002

*AGED COW HM ALL-AMERICAN 2006

4th Dam: TUOLUMNE ENSIGN NOEL 2E90

04/05 365d 2X 37880 3.6 1345 3.2 1206

*TOTAL PERFORMANCE WINNER WESTERN NAT'L 2001

*3RD 5 YR OLD WESTERN NAT'L 2001

BROWN HEAVEN R FAMOUS ET 109109715

Genetic Conditions: PT DT MT WT BH2T BH14T

PPR: -10 92%R PTAT: +0.4 95%R (04/24)

PTA: +724m -3f +8p -145NM\$ 96%R (MACE)

PTA PL: -1.2 SCS: +3.07 DPR: -1.6 SCE: +3.1 PTA LIV: -0.9

444 dau. av. 24476 4.0 989 3.3 806

269 class. dau. av. FS:84.5 UDC:0.19 FLC:1.38

BLESSING CNJ T NORANN ET 68213233

04/05 1E-E92 E92 E94 E91 E90 E93 (09/23)

01/10 305d 2X 21620 3.8 823 3.3 724 DHIR

03/02 365d 2X 28530 4.1 1160 3.5 1000 DHIR

* 5th 4 YR OLD INTERNATIONAL 2023

* GRAND CHAMPION IN STATE FAIR 2021

* 1st JR 2 YR OLD IN STATE FAIR 2021

JO-DEE NEMO RICHARD ET 68155420

Genetic Conditions: PT DT MT WT BH2T BH14C

PPR: +26 97%R PTAT: +0.5 98%R (04/24)

PTA: +1069m -1f +15p -37NM\$ 99%R (MACE)

BROWN HEAVEN GLENN FANTASY 106157091

Genetic Conditions: PT DT MT WT BH2T BH14T

EX97 CAN

05/11 365d 2X 35556 4.7 1658 3.4 1208

Lifetime: 1748d 128519m 5710f 4770p

CUTTING EDGE THUNDER *TM 68121893

Genetic Conditions: *TM PT DT MT WT BH2T BH14T

PPR: -7 95%R PTAT: +0.1 97%R (12/23)

PTA: -511m -14f -13p +16NM\$ 98%R (MACE)

JO-DEE VISION NOEL ET 68176164

06/10 2E-E92 E92 E93 E90 E91 E92 (07/22)

02/07 365d 2X 25480 4.7 1185 3.2 811 DHIR

04/02 365d 2X 28060 4.5 1266 3.5 972 DHIR

05/08 365d 2X 28000 4.3 1216 3.5 967 DHIR

* 4 YR OLD ALL AMERICAN 2017

* JR 2 YR OLD ALL AMERICAN 2015

* JR 3 YR OLD HM ALL AMERICAN 2016

CONSIGNOR:

CAYLEE NICOLE JAMES | WOLCOTTVILLE IN



NIERMANS BOSEPHUS PEANUT
E91/91MS
Dam of Lot 37

37 NIERMANS RAMPAGE *Puzzle*

REG: 68219365
DOB: 06/26/2021 TATTOO: 2134
02/10 GP84 V86 V85 V86 +82 +83 (4/24)
02/05 76d 2X 4415 3.7 163 3.2 140 RIP

3rd Dam: NIERMANS DENMARK PEACH NC
02/07 365d 2X 21340 4.4 945 3.7 792
* 6th WINTER YRLG HFR SOUTHEAST NATIONAL 2003
4th Dam: NIERMANS PEERLESS PHYLLIS 2E90
06/08 365D 2X 24260 4.2 1009 3.1 751 DHIR
LIFETIME: 2310D 130950M 5602F 4334P
5th Dam: NIERMANS EVENTIDE PEGGY 3E90
8/05 365D 2X 28280 4.4 1258 3.8 1068
LIFETIME: 2629D 159,660M 7622F 6116P

CONSIGNOR:
RYLAND & BRAYTON NIERMAN | BROWNSTOWN IN

KAR-LINN REESES RAMPAGE 840003140014659
Genetic Conditions: PT DT MT WT BH2T BH14T
PPR: -1.92%R PTAT: +0.5 94%R (04/24)
PTA: +456m -11f +9p -35NM\$ 97%R (MACE)
PTA PL: +1.2 SCS: +3.02 DPR: -2.5 SCE: +2.6 PTA LIV: +0.8
508 dau. av. 24565 4.1 1001 3.3 814
186 class. dau. av. FS:83.9 UDC:0.75 FLC:-0.23

NIERMANS BOSEPHUS PEANUT 68184064
04/01 E91 E91 E92 E91 V88 E91 (10/20)
02/06 318d 2X 14100 4.5 632 3.7 520 DHIR
03/06 365d 2X 23560 4.5 1061 3.6 854 DHIR
04/09 365d 2X 18620 4.9 910 4.1 758 DHIR
06/09 108d 2X 6530 3.7 240 2.8 186 DHIR
* SR BEST 3 FMLS MEM HM ALL AMERICAN 2020
* 2nd FALL YRLG HFR SOUTHEAST NATIONAL 2018
* 1st SR 3 YR OLD IN STATE SHOW 2020

6th Dam: NIERMANS TOASTERS PERFECTION V85
8/01 365D 2X 25390 3.5 899 3.3 826
LIFETIME: 3720D 226,530M 8085F 6714P

SCHERMA BLOOMING BIVER *TM 120094290070
Genetic Conditions: PT DT MT WT BH2T BH14T
PPR: +67 98%R PTAT: +0.5 99%R (04/24)
PTA: +462m +32f +35p +290NM\$ 99%R (MACE)
KAR-LINN WONDRENT REESE ET 68140422
Genetic Conditions: PT DT MC WT BH2C BH14T
06/07 2E-E93 E93 E93 E91 E92 E93 (01/18)
05/09 305d 2X 26020 5.2 1365 3.0 788 DHIR
Lifetime: 1554d 103670m 5367f 3559p

JOBO WONDER BOSEPHUS ET *TM 68129318
Genetic Conditions: *TM PT DT WT BH2C BH14T
PPR: -21 98%R PTAT: +0.8 98%R (12/23)
PTA: +285m +38f +17p -62NM\$ 99%R (MACE)
NIERMANS BUDDY PETEL 957465
06/02 2E-E91 E91 E92 E91 E90 E90 (07/12)
02/01 365d 2X 18980 4.1 771 3.6 678 DHIR
03/03 343d 2X 19280 4.9 938 4.1 785 DHIR
04/04 365d 2X 23410 4.6 1067 3.7 856 DHIR
05/07 365d 2X 27510 4.6 1278 3.6 985 DHIR
07/03 365d 2X 27660 4.5 1242 3.2 882 DHIR
08/05 365d 2X 19770 5.1 1010 3.7 737 DHIR
Lifetime: 2616d 155640m 7220f 5673p
* 5th AGED COW SOUTHEAST NATIONAL 2012
* 4th 4 YR OLD SOUTHEAST NATIONAL 2010
* 1st AGED COW KY STATE FAIR 2012

38 NIERMANS DD *Peppermint*

REG: 68232393
DOB: 12/25/2023 TATTOO: 2231

CONSIGNOR:
RYLAND & BRAYTON NIERMAN | BROWNSTOWN IN

HILLTOP ACRES DB DIPNDOT ETV 840003215414525
Genetic Conditions: PT DT MT WT BH2T BH14T
PPR: +76 64%R PTAT: +0.6 69%R (04/24)
PTA: +510m +19f +25p +264NM\$ 67%R (GEN)
PTA PL: +1.7 SCS: +3.01 DPR: -1.0 SCE:
PTA LIV: -0.5
0 dau. av.

NIERMANS RAMPAGE PUZZLE 68219365
02/10 GP84 V86 V85 V86 +82 +83 (4/24)
02/05 76d 2X 4415 3.7 163 3.2 140 RIP
SELLS AS LOT 37

SWITZER TALS DRDVL DOBOY ET 840003133889643
Genetic Conditions: PT DT MT WT BH2T BH14T
PPR: +74 89%R PTAT: +1.2 94%R (04/24)
PTA: +1000m +23f +31p +265NM\$ 94%R (MACE)
HILLTOP ACRES PAY DAIRY QUEEN 68154386
Genetic Conditions: PT DT MT WT BH2T BH14C
07/10 3E-E92 E94 E95 E91 E92 E90 (07/21)
05/08 365d 3X 41450 4.4 1842 3.6 1492
Lifetime: 2721d 265600m 11419f 9700p

KAR-LINN REESES RAMPAGE 840003140014659
NIERMANS BOSEPHUS PEANUT 68184064
04/01 E91 E91 E92 E91 V88 E91 (10/20)
03/06 365d 2X 23560 4.5 1061 3.6 854 DHIR



TOP ACRES W SHASTA 2E93/93MS
Dam of Lot 39



SHEN-VAL SUPREME SATIN ET 3E94
Granddam of Lot 39



CUTTING EDGE DS SHARICE E92/93MS
All-American Nom. Mat. Sister to Lot 39



ON-A-WHILM CADENCE PAULINE ET 3E92/92MS
Dam of Lot 40 | Dam of ET carried by Lot 40



BLESSING GARBRO DOBOY *Sofia*

REG: 68230137

DOB: 06/06/2023 TATTOO: 310

SWITZER TALS DRDVL DOBOY ET 840003133889643

Genetic Conditions: PT DT MT WT BH2T BH14T
PPR: +74 89%R PTAT: +1.2 94%R (04/24)
PTA: +1000m +23f +31p +265NM\$ 94%R (MACE)
PTA PL: +1.8 SCS: +2.98 DPR: -2.7 SCE: +2.2 PTA LIV: -3.3
357 dau. av. 25877 4.2 1091 3.4 877
245 class. dau. av. FS:84.7 UDC:1.42 FLC:0.25

TOP ACRES W SHASTA 68188612

06/01 1E-E93 E92 E94 E93 E93 E92 (09/23)
Protein Plus
02/01 365d 2X 25140 4.3 1088 3.5 877 DHIR
03/02 348d 2X 27680 4.0 1101 3.5 960 DHIR
04/01 365d 2X 34330 4.1 1395 3.3 1135 DHIR
05/10 298d 2X 28915 3.4 991 3.3 963 RIP
5th Dam: WAPSI-ANA BANKER SHILO V86
3/09 365d 2x 29790 3.8 1132 3.3 976
6th Dam: SUN-MADE STARBUCK SHEILA ET V88
4/02 294d 2x 20390 4.0 807 3.2 648
7th Dam: GOLDEN SUN BILLY STARBRITE ET 3E
6/05 365d 2x 35410 3.9 1372 3.5 1249
8th Dam: TOP ACRES ELEGANT STARLITE ET 3E
Elite Superior Brood Cow
9/05 365d 2x 34360 4.7 1618 3.6 1247

HILLTOP ACRES B DAREDEVIL ET 840003012559129

Genetic Conditions: PT DT MT WT BH2T BH14T
PPR: -38 96%R PTAT: +0.8 98%R (04/24)
PTA: +384m -14f +7p -62NM\$ 98%R (MACE)

SWITZER TALS CDNCE DONAY ET 68156266

Genetic Conditions: PT DT MT WT BH2T BH14T
02/08 V86 V85 V87 V86 V85 V86 (07/16) *CERT*
02/02 365d 2X 28100 4.5 1275 3.4 966

TOP ACRES WIZDOM 68172482

Genetic Conditions: PT DT MT WT BH2T BH14T
PPR: +11 91%R PTAT: +0.4 95%R (12/23)
PTA: +263m -1f +5p +94NM\$ 96%R (MACE)

SHEN-VAL SUPREME SATIN ET 68167897

07/03 3E-E94 E96 E95 E96 E92 E93 (01/22)
02/09 317d 2X 19690 4.0 790 3.4 667 DHIR
03/09 317d 2X 19620 4.3 845 3.6 711 DHIR
04/09 291d 2X 20950 3.5 734 3.5 742 DHIR
06/08 365d 2X 27360 4.4 1195 3.8 1037 DHIR
* 5 YR OLD RES ALL AMERICAN 2020
* SR 3 YR OLD HM ALL AMERICAN 2018
* 1st 5 YR OLD SOUTHWEST NATIONAL 2020

9th Dam KILRAVOCK SNOW STORM 5E

Elite Superior Brood Cow
10/01 365d 2x 30210 4.1 1225 3.8 1152
Lifetime: 4052d 212,000m 9217f
National Total Performance Winner, 1981
All American 4 Year Old, 1975 & Aged Cow
J. P. Eves Award, 1981

3rd Dam: B SIEGERTS JETWAY SABLE ET 2E91

4/00 329d 2x 35540 3.0 1079 3.5 1243
HON. MEN. ALL AMERICAN SUMMER YRLG., 2011
JUNIOR CHAMPION, SOUTHEAST NATIONAL, 2011
1ST JR. 3 YEAR OLD, OHIO STATE SHOW, 2013
1ST 4 YEAR OLD AND GRAND CHAMP MD STATE
SHOW, 2014

4th Dam: WAPSI-ANA PREMIUM SHILA 2E93

5/00 365d 2x 30600 3.4 1029 3.0 911
7/06 365d 2x 26690 3.9 1038 3.1 822
ALL AMERICAN SUMMER YEARLING, 2004
RES. ALL AMERICAN JR. 3 YEAR OLD, 2006
NOMINATED ALL AMERICAN 4 YEAR OLD, 2007

CONSIGNOR:

BLESSING FARMS & GARRISON BROS. | FT WAYNE, IN



BLESSING GARBRO F *Petra* ETV

REG: 68225427

DOB: 12/18/2022 TATTOO: 241

BROWN HEAVEN R FAMOUS ET 109109715

Genetic Conditions: PT DT MT WT BH2T BH14T
PPR: -10 92%R PTAT: +0.4 95%R (04/24)
PTA: +724m -3f +8p -145NM\$ 96%R (MACE)
PTA PL: -1.2 SCS: +3.07 DPR: -1.6 SCE: +3.1 PTA LIV: -0.9
444 dau. av. 24476 4.0 989 3.3 806
269 class. dau. av. FS:84.5 UDC:0.19 FLC:1.38

JO-DEE NEMO RICHARD ET 68155420

Genetic Conditions: PT DT MT WT BH2T BH14C
PPR: +26 97%R PTAT: +0.5 98%R (04/24)
PTA: +1069m -1f +15p -37NM\$ 99%R (MACE)
BROWN HEAVEN GLENN FANTASY 106157091
Genetic Conditions: PT DT MT WT BH2T BH14T
EX97 CAN
05/11 365d 2X 35556 4.7 1658 3.4 1208
Lifetime: 1748d 128519m 5710f 4770p

SHILOH BROOKNGS CADENCE ET *TM 71130650

Genetic Conditions: PT DT MT WT BH2T BH14T
PPR: +72 98%R PTAT: +0.5 99%R (04/24)
PTA: +708m +25f +27p +265NM\$ 99%R (MACE)

SNOW VALLEY VIGOR POOHBEAR 470210573

Genetic Conditions: PT DT MT WT BH2T BH14T
06/05 2E-E92 E92 E91 E93 E92 E91 (03/14) *CERT*
02/02 305d 2X 20976 4.1 862 3.3 696 DHIR
03/06 328d 2X 24720 3.4 836 3.4 844 DHIR
04/06 305d 2X 23600 3.7 869 3.4 810 DHIR
06/05 365d 2X 25720 4.4 1143 3.5 895 DHIR
Lifetime: 2347d 156629m 6237f 5493p

CARRYING ET PREGNANCY DUE 12/2024

CUTTING EDGE T FOREMOST E91

(CE Thunder X Cutting Edge Elite Fayann EX90)

ON-A-WHIM CADENCE PAULINE 2E92

ON-A-WHIM CADENCE PAULINE ET 68173393

Genetic Conditions: PT DT MT WT BH2T BH14T
06/07 2E-E92 E92 E92 E91 E92 E92 (07/22)
PPR: +97 71%R PTAT: +0.7 78%R
PTA: +303m +8f +15p +301NM\$ 84%\$ (GEN)
DEV: +558m +18f +24p (04/24)
03/06 365d 2X 28500 4.6 1310 3.5 995 DHIR
04/08 365d 2X 27560 4.5 1251 3.6 1004 DHIR
06/05 365d 2X 26280 4.0 1043 3.5 921 DHIR

3rd Dam: SNOW VALLEY DENVER POOH BER

4th Dam: : SNOW VALLEY POOH BEAR 2ND V88/91MS

04/08 365d 2X 25370 4.3 1084 3.7 936

CONSIGNOR:

BLESSING FARMS & GARRISON BROS. | FT WAYNE, IN



TOP ACRES SUPREME WIZARD ET 3E95/95MS

All-American Dam of 41, 42, 43, 45 & 104



TOP ACRES CADENCE WIZARA ET E91/90MS

Lot 42



TOP ACRES KSTART *Winona* ET

REG: 840003273133861

DOB: 12/05/2023 TATTOO: 3177

Genetic Conditions: PT DT MT WT BH2T BH14T
PPR: +83 64%R PTAT: +0.8 UDC +.79 71%R
PTA: -72m +30f +12p +234NM\$ 74%\$ (GEN)
(04/24)

HILLTOP ACRES D KICKSTART ET 840003138790773
Genetic Conditions: PT DT MT WT BH2T BH14T
PPR: +78 88%R PTAT: +0.9 93%R (04/24)
PTA: +75m +37f +22p +216NM\$ 94%R (MACE)
PTA PL: +0.3 SCS: +3.07 DPR: -2.3 SCE: +2.2 PTA LIV: -0.1
180 dau. av. 25486 4.4 1121 3.5 885
108 class. dau. av. FS:84.3 UDC:1.62 FLC:0.90 QUALIFIED

HILLTOP ACRES B DAREDEVIL ET840003012559129
Genetic Conditions: PT DT MT WT BH2T BH14T
PPR: -38 96%R PTAT: +0.8 98%R (04/24)
PTA: +384m -14f +7p -62NM\$ 98%R (MACE)

HILLTOP ACRES BROOK KARI 68157480
Genetic Conditions: PT DT MT WT BH2T BH14T
03/04 V85 V86 +84 +84 V85 V85 (06/17)
01/10 320d 3X 21420 4.8 1027 3.9 826

TOP ACRES SUPREME WIZARD ET 68116090
Genetic Conditions: PT DT MT WT BH2T BH14T
10/10 3E-E95 E96 E95 E96 E95 E95 (10/20)
PPR: +11 83%R PTAT: +0.8 89%R
PTA: +301m +10f +4p -20NM\$ 21%\$
DEV: +698m +44f +18p (04/24)
02/03 305d 2X 17610 5.2 916 3.3 587 DHIA
03/06 305d 2X 25800 5.6 1451 3.4 868 DHIA
04/08 324d 2X 25910 7.0 1803 3.3 864 DHIA
05/07 365d 2X 34914 5.3 1840 3.3 1163 DHIA
06/07 218d 2X 19785 5.4 1078 4.1 810 DHIA
07/05 365d 2X 35400 4.9 1737 3.5 1246 DHIA
Lifetime: 2557d 202535m 11043f 7077pp
* COMP MERIT COW ALL AMERICAN 2017
* GRAND CHAMPION CENTRAL NATIONAL 2017
* SR 3 YR OLD ALL AMERICAN 2013
* PROD OF DAM MEMBER ALL AMERICAN '13, '14, '15, '16
* AGED COW RES ALL AMERICAN 2016
* 5 YR OLD RES ALL AMERICAN 2015
* SR 2 YR OLD RES ALL AMERICAN 2012

OLD MILL WDE SUPREME ET *TM 197920
Genetic Conditions: *TM PT DT MT WT BH2T BH14T
PPR: -6 98%R PTAT: +0.3 98%R (04/24)
PTA: -21m -4f -3p -107NM\$ 99%R (MACE)

TOP ACRES ANDRE WHISPER ET 938574
Genetic Conditions: PT DT MT WT BH2T BH14T
06/02 2E-E93 E90 E95 E92 E93 E93 (02/11)
PPR: +14 71%R PTAT: +0.1 77%R
PTA: -158m +25f -6p -22NM\$ 21%\$
DEV: +63m +90f +5p (04/24)
02/04 365d 2X 21220 4.9 1040 3.4 729 DHIR
05/07 365d 2X 32941 5.8 1921 3.6 1174 DHIA
* WINTER HFR CALF NOM ALL AMERICAN 2005
* RES JR CHAMP SOUTHEAST NATIONAL 2006
* 1st WINTER YRLG HFR SOUTHEAST NAT'L 2006
* 3rd WINTER YRLG HFR SPRING NATIONAL 2006
* 2nd WINTER HFR CALF SOUTHEAST NAT'L 2005

3rd Dam: TOP ACRES EJ WHIZZBANG 5E93 Cert.
5/04 365d 2x 27720 6.0 1670 3.6 985
NATIONAL TOTAL PERFORMANCE WINNER, 1996
ALL AMERICAN 1991, 1992, 1993, 1995
4th Dam: MY T FINE WHISPER *TW 2E Cert.
RES. ALL AMERICAN 5 YEAR OLD, 1991; AGED COW, 1992

CONSIGNOR:

DENNIS & TANNER MASHEK | CALMAR IA



TOP ACRES CADENCE *Wizara* ETV

REG: 68199823

DOB: 12/09/2018 TATTOO: 1596

Genetic Conditions: PT DT MT WT BH2T BH14T
05/02 E91 E90 E94 V89 E90 E90 (02/24)
PPR: +82 70%R PTAT: +0.2 76%R
PTA: +248m +17f +10p +314NM\$ 85%\$ (GEN)
DEV: +543m +39f +19p (04/24)
02/03 339d 2X 18780 4.3 804 3.3 626 DHIR
03/04 337d 2X 21450 4.3 924 3.4 730 DHIR
04/06 298d 2X 24247 4.1 996 3.4 820 RIP

SHILOH BROOKNGS CADENCE ET *TM 71130650
Genetic Conditions: PT DT MT WT BH2T BH14T
PPR: +72 98%R PTAT: +0.5 99%R (04/24)
PTA: +708m +25f +27p +265NM\$ 99%R (MACE)
PTA PL: +1.9 SCS: +2.82 DPR: -2.3 SCE: +2.0
PTA LIV: -1.1
12181 dau. av. 25076 4.1 1039 3.4 846
6308 class. dau. av. FS:84.6 UDC:0.58 FLC:-0.86

R N R PAYOFF BROOKINGS ET *TM 198772
Genetic Conditions: *TM PT DT MT WT BH2C BH14T
PPR: +52 99%R PTAT: +0.0 99%R (04/24)
PTA: +33m +9f +15p +96NM\$ 99%R (MACE)

SUN-MADE SD WONDER BUFFY ET 68121630
Genetic Conditions: PT DT MT WT BH2T BH14T
04/04 V88 E90 V88 V88 V88 V86 (08/14)
04/03 279d 3X 35470 3.9 1369 3.4 1199

BRED 9/12/2023 to

KULP-TERRA DARYOU CLIFF 54BS585

(Daredevil X Voelkers Brook Cara 3E92)

3rd Dam: TOP ACRES EJ WHIZZBANG 5E93 Cert.
5/04 365d 2x 27720 6.0 1670 3.6 985
NATIONAL TOTAL PERFORMANCE WINNER, 1996
ALL AMERICAN 1991, 1992, 1993, 1995
4th Dam: MY T FINE WHISPER *TW 2E Cert.
RES. ALL AMERICAN 5 YEAR OLD, 1991; AGED COW, 1992

TOP ACRES SUPREME WIZARD ET 68116090
Genetic Conditions: PT DT MT WT BH2T BH14T
10/10 3E-E95 E96 E95 E96 E95 E95 (10/20)
PPR: +11 83%R PTAT: +0.8 89%R
PTA: +301m +10f +4p -20NM\$ 21%\$
DEV: +698m +44f +18p (04/24)
02/03 305d 2X 17610 5.2 916 3.3 587 DHIA
03/06 305d 2X 25800 5.6 1451 3.4 868 DHIA
04/08 324d 2X 25910 7.0 1803 3.3 864 DHIA
05/07 365d 2X 34914 5.3 1840 3.3 1163 DHIA
06/07 218d 2X 19785 5.4 1078 4.1 810 DHIA
07/05 365d 2X 35400 4.9 1737 3.5 1246 DHIA
Lifetime: 2557d 202535m 11043f 7077pp
* COMP MERIT COW ALL AMERICAN 2017
* GRAND CHAMPION CENTRAL NATIONAL 2017
* SR 3 YR OLD ALL AMERICAN 2013
* PROD OF DAM MEMBER ALL AMERICAN '13, '14, '15, '16
* AGED COW RES ALL AMERICAN 2016
* 5 YR OLD RES ALL AMERICAN 2015
* SR 2 YR OLD RES ALL AMERICAN 2012

OLD MILL WDE SUPREME ET *TM 197920
Genetic Conditions: *TM PT DT MT WT BH2T BH14T
PPR: -6 98%R PTAT: +0.3 98%R (04/24)
PTA: -21m -4f -3p -107NM\$ 99%R (MACE)

TOP ACRES ANDRE WHISPER ET 938574
Genetic Conditions: PT DT MT WT BH2T BH14T
06/02 2E-E93 E90 E95 E92 E93 E93 (02/11)
PPR: +14 71%R PTAT: +0.1 77%R
PTA: -158m +25f -6p -22NM\$ 21%\$
DEV: +63m +90f +5p (04/24)
02/04 365d 2X 21220 4.9 1040 3.4 729 DHIR
05/07 365d 2X 32941 5.8 1921 3.6 1174 DHIA
* WINTER HFR CALF NOM ALL AMERICAN 2005
* RES JR CHAMP SOUTHEAST NATIONAL 2006
* 1st WINTER YRLG HFR SOUTHEAST NAT'L 2006
* 3rd WINTER YRLG HFR SPRING NATIONAL 2006
* 2nd WINTER HFR CALF SOUTHEAST NAT'L 2005

CONSIGNOR:

NICKY RUETH | OXFORD WI



**TOP ACRES BRAIDEN WIZKI ETV
VG87
Lot 43**



**TOP ACRES BRAIDN WILLOW ETV E91/91MS
Donor Dam of Lot 44**



TOP ACRES BRAIDEN *Wizki* ETV

REG: 840003151815446

DOB: 06/06/2019 TATTOO: 1607

Genetic Conditions: PT DT MT WT BH2T BH14T

04/00 V87 V87 E90 E90 V86 V85 (06/23)

02/05 193d 2X 16301 3.3 566 3.0 508

03/08 365d 2X 42703 3.4 1438 3.2 1368

SELLS FRESH

* 1st JR 3 YR OLD SOUTHEAST NATIONAL 2022

BLESSING TEX BRAIDEN ET *TM 198435

Genetic Conditions: *TM PT DT WT BH2T BH14T E92

PPR: -56 97%R PTAT: +0.2 98%R (04/24)

PTA: -512m -39f -25p -171NM\$ 99%R (MACE)

PTA PL: +2.8 SCS: +2.86 DPR: +0.9 SCE: +3.5

PTA LIV: +2.1

954 dau. av. 22284 3.9 880 3.3 733

661 class. dau. av. FS:85.0 UDC:-0.15 FLC:-0.50

TOP ACRES SUPREME WIZARD ET 68116090

Genetic Conditions: PT DT MT WT BH2T BH14T

10/10 3E-E95 E96 E95 E96 E95 E95 (10/20)

PPR: +11 83%R PTAT: +0.8 89%R

PTA: +301m +10f +4p -20NM\$ 21%\$

DEV: +698m +44f +18p (04/24)

02/03 305d 2X 17610 5.2 916 3.3 587 DHIA

03/06 305d 2X 25800 5.6 1451 3.4 868 DHIA

04/08 324d 2X 25910 7.0 1803 3.3 864 DHIA

05/07 365d 2X 34914 5.3 1840 3.3 1163 DHIA

06/07 218d 2X 19785 5.4 1078 4.1 810 DHIA

07/05 365d 2X 35400 4.9 1737 3.5 1246 DHIA

Lifetime: 2557d 202535m 11043f 7077pp

* COMP MERIT COW ALL AMERICAN 2017

* GRAND CHAMPION CENTRAL NATIONAL 2017

* SR 3 YR OLD ALL AMERICAN 2013

* PROD OF DAM MEMBER ALL AMERICAN '13, '14, '15, '16

* AGED COW RES ALL AMERICAN 2016

* 5 YR OLD RES ALL AMERICAN 2015

* SR 2 YR OLD RES ALL AMERICAN 2012

SAVAGE-LEIGH TEX ET 196774

Genetic Conditions: PT DT MT WC BH2T BH14T

PPR: -103 91%R PTAT: -0.1 93%R (04/24)

PTA: -954m -59f -45p -447NM\$ 94%R (GEN)

MORT NOAH BOUQUET 891175

12/06 2E-E94 E95 E93 E94 E94 E93 (07/12) *CERT*

08/04 365d 2X 40270 4.0 1592 3.2 1271

Lifetime: 3203d 277970m 11454f 9781p

OLD MILL WDE SUPREME ET *TM 197920

Genetic Conditions: *TM PT DT WT BH2T BH14T

PPR: -6 98%R PTAT: +0.3 98%R (04/24)

PTA: -21m -4f -3p -107NM\$ 99%R (MACE)

TOP ACRES ANDRE WHISPER ET 938574

Genetic Conditions: PT DT MT WT BH2T BH14T

06/02 2E-E93 E90 E95 E92 E93 E93 (02/11)

PPR: +14 71%R PTAT: +0.1 77%R

PTA: -158m +25f -6p -22NM\$ 21%\$

DEV: +63m +90f +5p (04/24)

02/04 365d 2X 21220 4.9 1040 3.4 729 DHIR

05/07 365d 2X 32941 5.8 1921 3.6 1174 DHIA

* WINTER HFR CALF NOM ALL AMERICAN 2005

* RES JR CHAMP SOUTHEAST NATIONAL 2006

* 1st WINTER YRLG HFR SOUTHEAST NAT'L 2006

* 3rd WINTER YRLG HFR SPRING NATIONAL 2006

* 2nd WINTER HFR CALF SOUTHEAST NAT'L 2005

3rd Dam: TOP ACRES EJ WHIZZBANG 5E93 Cert.

5/04 365d 2x 27720 6.0 1670 3.6 985

NATIONAL TOTAL PERFORMANCE WINNER, 1996

ALL AMERICAN 1991, 1992, 1993, 1995

4th Dam: MY T FINE WHISPER *TW 2E Cert.

RES. ALL AMERICAN 5 YEAR OLD, 1991; AGED COW, 1992

CONSIGNOR:

KELLY JO MANION | SCOTTSVILLE KY

44E

EMBRYO PACKAGE *Willow* X PRINCE

Five #1 IVF (FE Sorted) Embryos stored at Driven Embryo Services, 6828 Great River Rd., Clermont, IA 52135. Buyer takes responsibility for possession and shipment following sale. Contact Kent Appler 563.380.7144 for details.

3rd Dam: TOP ACRES ANDRE WHISPER ET 2E93

05/07 365d 2X 32941 5.8 1921 3.6 1174 DHIA
* WINTER HFR CALF NOM ALL AMERICAN 2005

4th Dam: TOP ACRES EJ WHIZZBANG 5E93 Cert.

5/04 365d 2x 27720 6.0 1670 3.6 985
NATIONAL TOTAL PERFORMANCE WINNER, 1996
ALL AMERICAN 1991, 1992, 1993, 1995

5th Dam: MY T FINE WHISPER *TW 2E Cert.

RES. ALL AMERICAN 5 YEAR OLD, 1991; AGED COW, 1992

CONSIGNOR:

ULURU SWISS ACRES | CLERMONT IA

FACTOLE 5356268551

Genetic Conditions: PT DT MT WT BH2T BH14T
PPR: +150 63%R PTAT: +0.1 64%R (04/24)
PTA: +774m +33f +43p +399NM\$ 66%R (GEN)

HILLTOP ACRES PRINCESS ETV 840003207743807

Genetic Conditions: PT DT MT WT BH2T BH14T
03/09 1E-E91 E91 E91 E90 E90 E91 (04/23)
02/11 365d 3X 44160 5.7 2525 3.8 1696

BLESSING TEX BRAIDEN ET *TM 198435

Genetic Conditions: *TM PT DT MT WT BH2T BH14T E92
PPR: -56 97%R PTAT: +0.2 98%R (04/24)
PTA: -512m -39f -25p -171NM\$ 99%R (MACE)

TOP ACRES SUPREME WIZARD ET 68116090

Genetic Conditions: PT DT MT WT BH2T BH14T
10/10 3E-E95 E96 E95 E96 E95 E95 (10/20)
07/05 365d 2X 35400 4.9 1737 3.5 1246 DHIA
Lifetime: 2557d 202535m 11043f 7077pp
* COMP MERIT COW ALL AMERICAN 2017
* GRAND CHAMPION CENTRAL NATIONAL 2017
SEE FULL PEDIGREE BELOW

HILLTOP ACRES P PRINCE OCS 840003254238464

Genetic Conditions: PT DT MT WT BH2T BH14T
PPR: +198 59%R PTAT: +0.6 63%R (04/24)
PTA: +514m +52f +46p +601NM\$ 62%R (GEN)
PTA PL: +3.5 SCS: +2.7 DPR: +0.7 SCE: PTA LIV: +2.1
0 dau. av.

TOP ACRES BRAIDN WILLOW ETV 68202359

Genetic Conditions: PT DT MT WT BH2T BH14T
04/01 E91 E90 E90 E91 E90 E91 (11/23)
02/05 345d 2X 21380 3.2 689 3.1 673 DHIA
* 1st SR 2 YR OLD IA STATE FAIR 2022
* 1st FALL YRLG HFR IA STATE FAIR 2021

45

TOP ACRES FOREMOST *Winz* ETV

REG: 68221217

DOB: 12/01/2021 TATTOO: 1639

Genetic Conditions: PT DT MT WT BH2T BH14T

FRESH 3/21/24

WINZ BEAUTIFUL UDDER!



CUTTING EDGE T FOREMOST 68171744

Genetic Conditions: PT DT MT WT BH2T BH14T
PPR: +60 93%R PTAT: +0.8 96%R (04/24)
PTA: +621m +19f +18p +155NM\$ 96%R (MACE)
PTA PL: +0.0 SCS: +3.02 DPR: -0.8 SCE: +3.0 PTA LIV: -0.1
5297 dau. av. 25945 4.2 1095 3.4 875
3984 class. dau. av. FS:85.2 UDC:0.62 FLC:0.45

TOP ACRES SUPREME WIZARD ET 68116090

Genetic Conditions: PT DT MT WT BH2T BH14T
10/10 3E-E95 E96 E95 E96 E95 E95 (10/20)
02/03 305d 2X 17610 5.2 916 3.3 587 DHIA
03/06 305d 2X 25800 5.6 1451 3.4 868 DHIA
04/08 324d 2X 25910 7.0 1803 3.3 864 DHIA
05/07 365d 2X 34914 5.3 1840 3.3 1163 DHIA
06/07 218d 2X 19785 5.4 1078 4.1 810 DHIA
07/05 365d 2X 35400 4.9 1737 3.5 1246 DHIA
Lifetime: 2557d 202535m 11043f 7077pp
* COMP MERIT COW ALL AMERICAN 2017
* GRAND CHAMPION CENTRAL NATIONAL 2017
* SR 3 YR OLD ALL AMERICAN 2013
* PROD OF DAM MEM ALL AMERICAN '13, '14, '15, '16
* AGED COW RES ALL AMERICAN 2016
* 5 YR OLD RES ALL AMERICAN 2015
* SR 2 YR OLD RES ALL AMERICAN 2012

3rd Dam: TOP ACRES EJ WHIZZBANG 5E93 Cert.

5/04 365d 2x 27720 6.0 1670 3.6 985
NATIONAL TOTAL PERFORMANCE WINNER, 1996
ALL AMERICAN 1991, 1992, 1993, 1995

CUTTING EDGE THUNDER *TM 68121893

Genetic Conditions: *TM PT DT MT WT BH2T BH14T
PPR: -7 95%R PTAT: +0.1 97%R (12/23)
PTA: -511m -14f -13p +16NM\$ 98%R (MACE)

CUTTING EDGE ELITE FAYANN 68132614

03/06 E90 V89 E92 V87 E90 E90 (11/14)
03/02 301d 2X 21030 4.0 831 3.2 67

OLD MILL WDE SUPREME ET *TM 197920

Genetic Conditions: *TM PT DT MT WT BH2T BH14T
PPR: -6 98%R PTAT: +0.3 98%R (04/24)
PTA: -21m -4f -3p -107NM\$ 99%R (MACE)

TOP ACRES ANDRE WHISPER ET 938574

Genetic Conditions: PT DT MT WT BH2T BH14T
06/02 2E-E93 E90 E95 E92 E93 E93 (02/11)
PPR: +14 71%R PTAT: +0.1 77%R
PTA: -158m +25f -6p -22NM\$ 21%\$
DEV: +63m +90f +5p (04/24)
02/04 365d 2X 21220 4.9 1040 3.4 729 DHIR
05/07 365d 2X 32941 5.8 1921 3.6 1174 DHIA
* WINTER HFR CALF NOM ALL AMERICAN 2005
* RES JR CHAMP SOUTHEAST NATIONAL 2006
* 1st WINTER YRLG HFR SOUTHEAST NAT'L 2006
* 3rd WINTER YRLG HFR SPRING NATIONAL 2006
* 2nd WINTER HFR CALF SOUTHEAST NAT'L 2005

46

TOP ACRES FAMOUS *Wiz*

REG: PENDING

DOB: 03/21/2024 TATTOO: 1661

BROWN HEAVEN R FAMOUS ET
109109715

TOP ACRES FOREMOST WINZ ETV

CONSIGNOR:

WAYNE E SLIKER | ST PARIS, OH

4th Dam: MY T FINE WHISPER *TW 2E Cert.

RES. ALL AMERICAN 5 YEAR OLD, 1991; AGED COW, 1992



**TOP ACRES HP WINANNA ETV
2E92/92MS**
Dam of Lot 47



TOP ACRES EJ WHIZZBANG 5E93
Foundation of Lots 41-52, 103 & 104



TAY-LEA FORE *Whipit* ET

REG: 68231411
DOB: 09/05/2023 TATTOO: TB33

CUTTING EDGE T FOREMOST 68171744
Genetic Conditions: PT DT MT WT BH2T BH14T
PPR: +60 93%R PTAT: +0.8 96%R (04/24)
PTA: +621m +19f +18p +155NM\$ 96%R (MACE)
PTA PL: +0.0 SCS: +3.02 DPR: -0.8 SCE: +3.0 PTA LIV: -0.1
5297 dau. av. 25945 4.2 1095 3.4 875
3984 class. dau. av. FS:85.2 UDC:0.62 FLC:0.45

CUTTING EDGE THUNDER *TM 68121893
Genetic Conditions: *TM PT DT WT BH2T BH14T
PPR: -7 95%R PTAT: +0.1 97%R (12/23)
PTA: -511m -14f -13p +16NM\$ 98%R (MACE)

CUTTING EDGE ELITE FAYANN 68132614
03/06 E90 V89 E92 V87 E90 E90 (11/14)
03/02 301d 2X 21030 4.0 831 3.2 67

OAK VIEW ZEUS AUGUST *TM 199293
Genetic Conditions: *TM PT DT WT BH2T BH14T
PPR: +17 97%R PTAT: +0.1 97%R (12/23)
PTA: +208m +23f +10p +153NM\$ 99%R (MACE)

TOP ACRES HP WINANNA ET 68184534
Genetic Conditions: PT DT MT WT BH2T BH14T
05/05 2E-E92 E93 E93 E90 E90 E92 (08/22)
PPR: +29 71%R PTAT: +0.6 76%R
PTA: +172m +10f +10p +141NM\$ 56%\$ (GEN)
DEV: -232m +20f +14p (12/23)
02/00 317d 2X 17590 4.2 737 3.5 619 DHIR
03/02 319d 2X 19430 4.4 859 3.7 725 DHIR
04/03 299d 2X 19890 4.6 920 3.9 780 DHIR
* 1st 4 YR OLD NORTHEAST NATIONAL 2021
* 1st SPRING YRLG HFR KY STATE FAIR 2018

TOP ACRES SUPREME WIZARD ET 68116090
Genetic Conditions: PT DT MT WT BH2T BH14T
10/10 3E-E95 E96 E95 E96 E95 E95 (10/20)
PPR: +11 83%R PTAT: +0.8 89%R
PTA: +301m +10f +4p -20NM\$ 21%\$
DEV: +698m +44f +18p (04/24)
02/03 305d 2X 17610 5.2 916 3.3 587 DHIA
03/06 305d 2X 25800 5.6 1451 3.4 868 DHIA
04/08 324d 2X 25910 7.0 1803 3.3 864 DHIA
05/07 365d 2X 34914 5.3 1840 3.3 1163 DHIA
06/07 218d 2X 19785 5.4 1078 4.1 810 DHIA
07/05 365d 2X 35400 4.9 1737 3.5 1246 DHIA
Lifetime: 2557d 202535m 11043f 7077pp
* COMP MERIT COW ALL AMERICAN 2017
* GRAND CHAMPION CENTRAL NATIONAL 2017
* SR 3 YR OLD ALL AMERICAN 2013
* PROD OF DAM MEMBER ALL AMERICAN '13, '14, '15, '16
* AGED COW RES ALL AMERICAN 2016
* 5 YR OLD RES ALL AMERICAN 2015
* SR 2 YR OLD RES ALL AMERICAN 2012

3rd Dam: TOP ACRES ANDRE WHISPER ET 2E93
05/07 365d 2X 32941 5.8 1921 3.6 1174 DHIA
* WINTER HFR CALF NOM ALL AMERICAN 2005
4th Dam: TOP ACRES EJ WHIZZBANG 5E93 Cert.
5/04 365d 2x 27720 6.0 1670 3.6 985
NATIONAL TOTAL PERFORMANCE WINNER, 1996
ALL AMERICAN 1991, 1992, 1993, 1995
5th Dam: MY T FINE WHISPER *TW 2E Cert.
RES. ALL AMERICAN 5 YEAR OLD, 1991; AGED COW, 1992

CONSIGNOR:
TREVOR BIGELOW | WILLSBORO NY



EMPIRE LOGAN WISH EX91/92MS

Mat. Sister to Dam of Lot 48

48

EMPIRE TO *Wish*

REG: 68229479

DOB: 09/01/2023 TATTOO: E186

JENNINGS GAP TIME OUT 68210495

Genetic Conditions: PT DT MT WT BH2T BH14C

PPR: +81 64%R PTAT: +0.9 68%R (04/24)

PTA: +547m +11f +15p +167NM\$ 67%R (GEN)

PTA PL: +2.4 SCS: +2.89 DPR: -0.1 SCE: +2.1

PTA LIV: -0.6

0 dau. av.

EMPIRE NORWIN WISH ET 68223855

03/04 V88 V87 V88 V87 V88 V88 (10/23)

PPR: +106 42%R PTAT: +0.8 51%R

PTA: +430m +26f +19p +282NM\$ 82%\$

DEV: +1249m +79f +67p (12/23)

01/11 365d 2X 26780 4.8 1274 3.4 918 DHIR

03/03 194d 2X 13658 4.2 571 3.5 476 RIP

5th Dam: TOP ACRES EJ WHIZZBANG 5E93 Cert.

5/04 365d 2x 27720 6.0 1670 3.6 985

NATIONAL TOTAL PERFORMANCE WINNER, 1996

ALL AMERICAN 1991, 1992, 1993, 1995

6th Dam: MY T FINE WHISPER *TW 2E Cert.

RES. ALL AMERICAN 5 YEAR OLD, 1991; AGED COW, 1992

HILLTOP ACRES DYNAMITE DIEGO ET 68194906

Genetic Conditions: PT DT MT WT BH2T BH14T

PPR: +47 84%R PTAT: +0.8 89%R (04/24)

PTA: -15m -6f +10p +106NM\$ 92%R (MACE)

JENNINGS GAP WATCH TAHITI 68194643

Genetic Conditions: PT DT MT WT BH2C BH14C

04/09 V87 V88 V87 V88 V85 V87 (05/23)

04/03 365d 2X 25630 4.5 1159 3.4 882

NORWIN 120081082091

Genetic Conditions: PT DT MT WT BH2T BH14T

PPR: +60 93%R PTAT: +0.8 96%R (04/24)

PTA: +621m +19f +18p +155NM\$ 96%R (MACE)

EMPIRE BRONX WISH 68162908

08/05 3E-E91 E92 E91 E91 E90 E90 (08/22)

02/03 321d 2X 22530 4.3 969 3.5 798 DHIR

03/03 306d 2X 18440 3.3 613 3.8 699 DHIR

04/03 256d 2X 16970 3.4 580 3.2 535 DHIR

05/02 365d 2X 32410 5.3 1729 3.4 1090 DHIR

06/09 365d 2X 28650 4.8 1367 3.5 1017 DHIR

08/01 351d 2X 27760 4.5 1252 3.1 858 DHIR

09/02 76d 2X 3450 4.6 159 2.5 86 DHIR

Lifetime: 2146d 154600m 6935f 5257p

3rd Dam: TOWPATH EMERALD WISH ET 5E91

08/05 305d 2X 26220 4.2 1093 3.1 825

Lifetime: 3296d 206410m 9102f 6856p

4th Dam: TOP ACRES JETWAY WIZARD ET VG85

02/03 365d 2X 23710 4.0 940 3.2 762

03/07 316d 2X 23270 4.1 963 3.1 729

CONSIGNOR:

JASON DEMAY | PALMYRA NY

49

ROYAL HILL FAMOUS *Wien*

REG: 68231310

DOB: 09/02/2023 TATTOO: D92

BROWN HEAVEN R FAMOUS ET 109109715

Genetic Conditions: PT DT MT WT BH2T BH14T

PPR: -10 92%R PTAT: +0.4 95%R (04/24)

PTA: +724m -3f +8p -145NM\$ 96%R (MACE)

PTA PL: -1.2 SCS: +3.07 DPR: -1.6 SCE: +3.1 PTA LIV: -0.9

444 dau. av. 24476 4.0 989 3.3 806

269 class. dau. av. FS:84.5 UDC:0.19 FLC:1.38

BLESSING GARBRO NORWIN WIN 68203898

02/07 V86 V86 V86 V86 V85 V86 (07/22)

02/03 365d 2X 22786 4.0 929 3.4 777

03/08 203d 2X 11938 4.5 538 3.6 403 RIP

4th Dam: TOP ACRES ANDRE WHISPER ET 2E93

05/07 365d 2X 32941 5.8 1921 3.6 1174 DHIA

* WINTER HFR CALF NOM ALL AMERICAN 2005

4th Dam: TOP ACRES EJ WHIZZBANG 5E93 Cert.

5/04 365d 2x 27720 6.0 1670 3.6 985

NATIONAL TOTAL PERFORMANCE WINNER, 1996

ALL AMERICAN 1991, 1992, 1993, 1995

JO-DEE NEMO RICHARD ET 68155420

Genetic Conditions: PT DT MT WT BH2T BH14C

PPR: +26 97%R PTAT: +0.5 98%R (04/24)

PTA: +1069m -1f +15p -37NM\$ 99%R (MACE)

BROWN HEAVEN GLENN FANTASY 106157091

Genetic Conditions: PT DT MT WT BH2T BH14T

EX97 CAN

05/11 365d 2X 35556 4.7 1658 3.4 1208

Lifetime: 1748d 128519m 5710f 4770p

NORWIN 120081082091

Genetic Conditions: PT DT MT WT BH2T BH14T

PPR: +60 93%R PTAT: +0.8 96%R (04/24)

PTA: +621m +19f +18p +155NM\$ 96%R (MACE)

TOP ACRES HP WINELLA ET 68184533

Genetic Conditions: PT DT MT WT BH2T BH14T

05/11 V88 E92 E91 V85 V85 V87 (02/23)

02/09 365d 2X 24680 4.8 1186 3.6 888 DHIR

04/00 365d 2X 25280 5.0 1258 3.5 888 DHIR

05/06 365d 2X 23930 4.3 1026 3.3 801 DHIR

5th Dam: MY T FINE WHISPER *TW 2E Cert.

RES. ALL AMERICAN 5 YEAR OLD, 1991; AGED COW, 1992

3rd Dam: TOP ACRES SUPREME WIZARD ET 3E95

05/07 365d 2X 34914 5.3 1840 3.3 1163

Lifetime: 2557d 202535m 11043f 7077p

* COMP MERIT COW ALL AMERICAN 2017

* GRAND CHAMPION CENTRAL NATIONAL 2017

* SR 3 YR OLD ALL AMERICAN 2013

* AGED COW RES ALL AMERICAN 2016

* 5 YR OLD RES ALL AMERICAN 2015

* SR 2 YR OLD RES ALL AMERICAN 2012

CONSIGNOR:

DONALD L. GRAFT | FT. WAYNE IN



TOP ACRES PEPPY WIZELLA 3E94
Dam of Lot 50

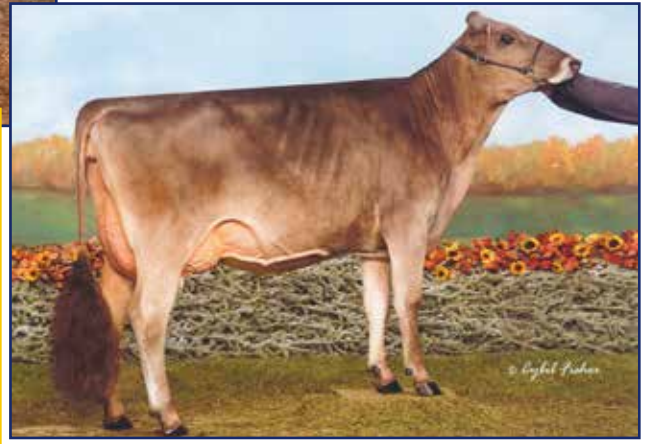

EDGE VIEW D WAVERLY ETV E90
All-American Milking Yearling 2022
Maternal Sister of Lot 50

51E *Wizella* **EMBRYO PACKAGE**

Six #1 IVF (FE Sorted) Embryos stored at TransOva, MD. Buyer takes responsibility for possession and shipment following sale. Contact Marian Duska 518.821.6334 or Kenny Joe Manion 270.943.7372 for details.

2 JO-DEE ROYAL HILL RASTA ET **4 HILLTOP ACRES B DAREDEVIL ET**
X
TOP ACRES PEPPY WIZELLA 3E94

50 **EDGE VIEW R** *Waco* **ETV**

REG: 68227220
DOB: 03/14/2023 TATTOO: M516

JO-DEE ROYAL HILL RASTA ET 840003135087427
Genetic Conditions: PT DT MT WT BH2T BH14T
PPR: -47 89%R PTAT: +0.8 93%R (04/24)
PTA: -317m -27f -7p -298NM\$ 95%R (GEN)
PTA PL: +0.0 SCS: +3.13 DPR: -2.0 SCE: +2.5 PTA LIV: +0.8
209 dau. av. 23748 4.2 988 3.4 797
129 class. dau. av. FS:84.7 UDC:0.98 FLC:0.97

TOP ACRES PEPPY WIZELLA 68155326
Genetic Conditions: PT DT MT WT BH2T BH14T
08/07 3E-E94 E95 E97 E94 E93 (01/22)
PPR: +7 77%R PTAT: +1.1 82%R
PTA: +199m +10f -2p -23NM\$ 21%\$ (GEN)
DEV: +679m +33f +11p (12/23)
01/11 365d 2X 20970 4.5 948 3.7 772 DHIR
03/00 365d 2X 23560 5.0 1176 4.1 976 DHIR
04/11 365d 2X 27420 4.2 1156 3.5 952 DHIR
06/03 365d 2X 30990 4.2 1317 3.5 1071 DHIR
08/03 291d 2X 22050 4.3 957 3.4 743 DHIA
Lifetime: 2215d 150330m 6819f 5560p
* SUMMER YRLG HFR ALL AMERICAN 2014
* JR 2 YR OLD RES ALL AMERICAN 2015
* 5 YR OLD NOM ALL AMERICAN 2018
* JR CHAMPION EASTERN NATIONAL 2014
* 3rd COMP MERIT COW SOUTHEAST NAT'L 2021
* 6th 5 YR OLD INTERNATIONAL 2018
* 1st JR 3 YR OLD EASTERN NATIONAL 2016
* 2nd JR 2 YR OLD INTERNATIONAL 2015

SCHAMAUN BS GORDON GLENN ET120023664460
Genetic Conditions: PT DT MT WT BH2T BH14T
PPR: +11 94%R PTAT: +0.2 93%R (04/24)
PTA: -40m +6f +14p -95NM\$ 94%R (GEN)

JO-DEE NEMO RISKY 68116761
Genetic Conditions: PT DT MT WT BH2T BH14C
09/03 3E-E94 E94 E94 E93 E95 (12/18)
08/08 365d 2X 33740 4.1 1367 3.1 1058 DHIR
Lifetime: 2532d 187270m 7033f 6034p

VOELKERS WNDT CHILLI PEPPER*TM 68120371
Genetic Conditions: *TM PT DT MT WT BH2T BH14T
PPR: -50 97%R PTAT: +0.7 98%R (12/23)
PTA: +99m +7f -5p -182NM\$ 99%R (MACE)

TOP ACRES SUPREME WIZARD ET 68116090
Genetic Conditions: PT DT MT WT BH2T BH14T
10/10 3E-E95 E96 E95 E95 E95 (10/20)
PPR: +11 83%R PTAT: +0.8 89%R
PTA: +301m +10f +4p -20NM\$ 21%\$
DEV: +698m +44f +18p (04/24)
02/03 305d 2X 17610 5.2 916 3.3 587 DHIA
03/06 305d 2X 25800 5.6 1451 3.4 868 DHIA
04/08 324d 2X 25910 7.0 1803 3.3 864 DHIA
05/07 365d 2X 34914 5.3 1840 3.3 1163 DHIA
06/07 218d 2X 19785 5.4 1078 4.1 810 DHIA
07/05 365d 2X 35400 4.9 1737 3.5 1246 DHIA
Lifetime: 2557d 202535m 11043f 7077pp
* COMP MERIT COW ALL AMERICAN 2017
* GRAND CHAMPION CENTRAL NATIONAL 2017
* SR 3 YR OLD ALL AMERICAN 2013
* PROD OF DAM MEMBER ALL AMERICAN '13, '14, '15, '16
* AGED COW RES ALL AMERICAN 2016
* 5 YR OLD RES ALL AMERICAN 2015
* SR 2 YR OLD RES ALL AMERICAN 2012

3rd Dam: TOP ACRES ANDRE WHISPER ET 2E93
05/07 365d 2X 32941 5.8 1921 3.6 1174 DHIA
* WINTER HFR CALF NOM ALL AMERICAN 2005
4th Dam: TOP ACRES EJ WHIZZBANG 5E93 Cert.
5/04 365d 2x 27720 6.0 1670 3.6 985
NATIONAL TOTAL PERFORMANCE WINNER, 1996
ALL AMERICAN 1991, 1992, 1993, 1995
5th Dam: MY T FINE WHISPER *TW 2E Cert.
RES. ALL AMERICAN 5 YEAR OLD, 1991; AGED COW, 1992

CONSIGNOR:
KENNY JOE MANION & KEN MAIN FAMILY | COPAKE NY



HILLTOP ACRES DB WHISPER
Dam of Lot 52



HILLTOP ACRES FC *Wenna* ETV

REG: 840003254238533
DOB: 01/21/2022 TATTOO: 2371
Genetic Conditions: PT DT MT WT BH2T BH14T
PTAT: +0.7 UDC +1.24 65%R (4/24)
FRESH 1/20/24

BROWN HEAVEN C FIRST CHOICE ET 111164959
Genetic Conditions: PT DT MT WT BH2T BH14T
PPR: +29 69%R PTAT: +0.2 72%R (12/23)
PTA: +75m -3f +0p -49NM\$ 76%R (GEN)
PTA PL: +0.4 SCS: +3.07 DPR: +1.3 SCE: +2.8
PTA LIV: -0.2
15 dau. av. 24205 4.2 1014 3.4 820

VETSCHS NESTA CALVIN ET 120079480359
Genetic Conditions: PT DT MT WT BH2T BH14C
PPR: +36 88%R PTAT: +0.5 87%R (04/24)
PTA: -84m -23f -6p -18NM\$ 90%R (MACE)
BROWN HEAVEN J FANCY ET 107363037
Genetic Conditions: PT DT MT WT BH2T BH14T
EX
04/10 365d 2X 35470 4.9 1753 3.6 1276

HILLTOP ACRES DB WHISPER ETV 840003210631760
Genetic Conditions: PT DT MT WT BH2T BH14T
03/07 E91 E92 E91 E92 E90 E91 (05/23) *CERT*
PPR: +32 66%R PTAT: +1.6 UDC +1.87 75%R
PTA: +547m +5f +18p +17NM\$ 30%\$ (GEN) (4/24)
DEV: +3069m -49f +115p (12/23)
02/01 340d 2X 16294 4.2 681 3.5 576
03/05 259d 2X 17636 4.2 739 3.4 594 RIP

SWITZER TALS DRDVL DOBOY ET 840003133889643
Genetic Conditions: PT DT MT WT BH2T BH14T
PPR: +74 89%R PTAT: +1.2 94%R (04/24)
PTA: +1000m +23f +31p +265NM\$ 94%R (MACE)
TOP ACRES DURHAM WINTU ET 68189596
Genetic Conditions: PT DT MT WT BH2C BH14T
02/10 V87 V88 V87 V87 V86 V87 (07/20)

Maternal Sisters to Whisper:
HILLTOP ACRES R WILLA ETV V89/90MS
* SUMMER JR. 2 NOM ALL-AMERICAN 2022
HILLTOP ACRES R WILEY ETV V88

3rd Dam: TOP ACRES SUPREME WIZARD ET 3E95
05/07 365d 2X 34914 5.3 1840 3.3 1163
Lifetime: 2557d 202535m 11043f 7077p
* COMP MERIT COW ALL AMERICAN 2017
* GRAND CHAMPION CENTRAL NATIONAL 2017
* SR 3 YR OLD ALL AMERICAN 2013
* AGED COW RES ALL AMERICAN 2016
* 5 YR OLD RES ALL AMERICAN 2015
* SR 2 YR OLD RES ALL AMERICAN 2012

4th Dam: TOP ACRES ANDRE WHISPER ET 2E93
05/07 365d 2X 32941 5.8 1921 3.6 1174 DHIA
* WINTER HFR CALF NOM ALL AMERICAN 2005
5th Dam: TOP ACRES EJ WHIZZBANG 5E93 Cert.
5/04 365d 2x 27720 6.0 1670 3.6 985
NATIONAL TOTAL PERFORMANCE WINNER, 1996
ALL AMERICAN 1991, 1992, 1993, 1995
6th Dam: MY T FINE WHISPER *TW 2E Cert.
RES. ALL AMERICAN 5 YEAR OLD, 1991; AGED COW, 1992

CONSIGNOR:
TREY WILLIAM DAUBERT | DAYTON VA



TOP ACRES SUPREME WISP 3E95/95MS
 Dam of Lot 53 | Granddam of Lot 54



TOP ACRES CADE WHIFFLE ETV E91/91MS
 Dam of Lot 54 | Mat. Sister to Lot 53



TOP ACRES DAREDEVIL Wiley ET

REG: 840003273095931

DOB: 09/01/2023 TATTOO: 1640

Genetic Conditions: PT DT MT WT BH2T BH14T

PPR: +0 68%R PTAT: +0.4 UDC +0.4 70%R

PTA: +80m -1f +1p +9NM\$ 31%\$ (GEN)
 (4/24)

3rd Dam: TOP ACRES EJ WHIZZBANG 5E93 Cert.

5/04 365d 2x 27720 6.0 1670 3.6 985

NATIONAL TOTAL PERFORMANCE WINNER, 1996

ALL AMERICAN 1991, 1992, 1993, 1995

4th Dam: MY T FINE WHISPER *TW 2E Cert.

RES. ALL AMERICAN 5 YEAR OLD, 1991; AGED COW, 1992

CONSIGNOR:

DOUG & JODY FAIRBANKS | ANAMOSA IA

HILLTOP ACRES B DAREDEVIL ET 840003012559129

Genetic Conditions: PT DT MT WT BH2T BH14T

PPR: -38 96%R PTAT: +0.8 98%R (04/24)

PTA: +384m -14f +7p -62NM\$ 98%R (MACE)

PTA PL: -0.2 SCS: +3.31 DPR: -4.1 SCE: +2.6 PTA LIV: -3.2

1222 dau. av. 24383 4.1 998 3.3 813

787 class. dau. av. FS:84.7 UDC:1.70 FLC:0.42

TOP ACRES SUPREME WISP 958328

Genetic Conditions: PT DT MT WT BH2T BH14T

09/06 3E-E95 E94 E95 E96 E95 E95 (11/16)

03/07 355d 2X 21940 5.2 1139 3.4 753 DHIA

04/11 305d 2X 23040 5.5 1262 3.2 738 DHIA

06/01 305d 2X 29010 6.3 1827 3.2 938 DHIA

08/02 346d 2X 31100 4.9 1511 3.2 994 DHIA

09/01 365d 2X 28533 6.1 1741 3.5 1008 DHIA

Lifetime: 2024d 155840m 8787f 5224p

* 5 YR OLD RES ALL AMERICAN 2012

* COMP MERIT COW HM ALL AMERICAN 2015

* COMP MERIT COW NOM ALL AMERICAN 2016

* AGED COW NOM ALL AMERICAN 2013

* PROD OF DAM MEMBER ALL AMERICAN '13, '14, '15, '16

* PROD OF DAM MEMBER RES ALL AMERICAN 2012

SHILOH JACKSON BRADY ET *TM 72341784

Genetic Conditions: PT DT MT WT BH2T BH14T

PPR: -36 87%R PTAT: -0.1 88%R (04/24)

PTA: +641m -12f +6p -4NM\$ 92%R (GEN)

HILLTOP ACRES BOSE DIXILAND ET 68154378

Genetic Conditions: PT DT MT WT BH2C BH14T

08/06 3E-E93 E95 E92 E91 E91 E93 (02/22)

05/11 365d 3X 45480 5.2 2353 3.5 1605

Lifetime: 2543d 275410m 14359f 10089p

OLD MILL WDE SUPREME ET *TM 197920

Genetic Conditions: *TM PT DT MT WT BH2T BH14T

PPR: -6 98%R PTAT: +0.3 98%R (04/24)

PTA: -21m -4f -3p -107NM\$ 99%R (MACE)

TOP ACRES ANDRE WHISPER ET 938574

Genetic Conditions: PT DT MT WT BH2T BH14T

06/02 2E-E93 E90 E95 E92 E93 E93 (02/11)

PPR: +14 71%R PTAT: +0.1 77%R

PTA: -158m +25f -6p -22NM\$ 21%\$

DEV: +63m +90f +5p (04/24)

02/04 365d 2X 21220 4.9 1040 3.4 729 DHIR

05/07 365d 2X 32941 5.8 1921 3.6 1174 DHIA

* WINTER HFR CALF NOM ALL AMERICAN 2005

* RES JR CHAMP SOUTHEAST NATIONAL 2006

* 1st WINTER YRLG HFR SOUTHEAST NAT'L 2006

* 3rd WINTER YRLG HFR SPRING NATIONAL 2006

* 2nd WINTER HFR CALF SOUTHEAST NAT'L 2005



APEX Wicked Famous

REG: 840003276521234

DOB: 07/19/2023 TATTOO: A22

3rd Dam: TOP ACRES ANDRE WHISPER ET 2E93

05/07 365d 2X 32941 5.8 1921 3.6 1174 DHIA

* WINTER HFR CALF NOM ALL AMERICAN 2005

4th Dam: TOP ACRES EJ WHIZZBANG 5E93 Cert.

5/04 365d 2x 27720 6.0 1670 3.6 985

NATIONAL TOTAL PERFORMANCE WINNER, 1996

ALL AMERICAN 1991, 1992, 1993, 1995

5th Dam: MY T FINE WHISPER *TW 2E Cert.

RES. ALL AMERICAN 5 YEAR OLD, 1991; AGED COW, 1992

CONSIGNOR:

DYLAN FRY | CHESTERTOWN MD

BROWN HEAVEN R FAMOUS ET 109109715

Genetic Conditions: PT DT MT WT BH2T BH14T

PPR: -10 92%R PTAT: +0.4 95%R (04/24)

PTA: +724m -3f +8p -145NM\$ 96%R (MACE)

PTA PL: -1.2 SCS: +3.07 DPR: -1.6 SCE: +3.1 PTA LIV: -0.9

444 dau. av. 24476 4.0 989 3.3 806

269 class. dau. av. FS:84.5 UDC:0.19 FLC:1.38

TOP ACRES CADE WHIFFLE ETV 840003151815449

Genetic Conditions: PT DT MT WT BH2T BH14T

04/06 1E-E91 E91 E90 E91 E90 E91 (12/23)

02/03 243d 2X 10530 4.5 473 3.6 378 DHIA

03/02 265d 2X 15970 4.5 725 3.4 547 DHIA

* 2nd 4 YR OLD EASTERN NATIONAL 2023

* 2nd JR 3 YR OLD EASTERN NATIONAL 2022

SHILOH BROOKNGS CADENCE ET *TM 71130650

Genetic Conditions: PT DT MT WT BH2T BH14T

PPR: +72 98%R PTAT: +0.5 99%R (04/24)

PTA: +708m +25f +27p +265NM\$ 99%R (MACE)

TOP ACRES SUPREME WISP 958328

Genetic Conditions: PT DT MT WT BH2T BH14T

09/06 3E-E95 E94 E95 E96 E95 E95 (11/16)

08/02 346d 2X 31100 4.9 1511 3.2 994 DHIA

Lifetime: 2024d 155840m 8787f 5224p

SEE FULL PEDIGREE ABOVE



TOP ACRES GARBRO WANDA ET E91/92MS

Dam of 55-56 | Granddam of Lot 57



**ROUND HILL TALANT WILONA
E90/91MS**

Mat. Sister to Lot 55



**ROUND HILL MBF WITNESS ET
E92**

Mat. Sister to Lot 55



ROUND HILL DIEGO *Wendy* ET

REG: 68232220

DOB: 12/04/2023 TATTOO: 1243

HILLTOP ACRES DYNAMITE DIEGO ET 68194906

Genetic Conditions: PT DT MT WT BH2T BH14T
PPR: +47 84%R PTAT: +0.8 89%R (04/24)
PTA: -15m -6f +10p +106NM\$ 92%R (MACE)
PTA PL: +1.8 SCS: +2.79 DPR: -1.5 SCE: +2.3 PTA LIV: +1.4
125 dau. av. 24301 4.2 1020 3.4 829
67 class. dau. av. FS:84.2 UDC:1.73 FLC:0.92

TOP ACRES GARBRO WANDA ET 68130904

04/04 E91 E90 E91 E91 V88 E92 (12/14)
04/00 305d 2X 23790 4.7 1109 3.6 864 DHIR
05/00 330d 2X 18300 4.1 743 3.8 687 DHIR
* 4 YR OLD HM ALL AMERICAN 2014
* JR 3 YR OLD NOM ALL AMERICAN 2013
* 1st 5 YR OLD EASTERN NATIONAL 2015
* 3rd 4 YR OLD INTERNATIONAL 2014
* 1st 4 YR OLD EASTERN NATIONAL 2014
* 2nd 4 YR OLD SOUTHEAST NATIONAL 2014
* 5th JR 3 YR OLD INTERNATIONAL 2013
* 1st JR 3 YR OLD EASTERN NATIONAL 2013
* RES GRAND CHAMP EASTERN BS SHOW 2015

3rd Dam: TOP ACRES JETWAY WISH ET 2E91

5/04 365d 2x 30207 3.9 1211 3.3 1017

HON. MEN. ALL AMERICAN FALL HEIFER CALF, 2001

4th Dam: TOP ACRES EJ WHIZZBANG 5E93 Cert.

5/04 365d 2x 27720 6.0 1670 3.6 985

NATIONAL TOTAL PERFORMANCE WINNER, 1996

ALL AMERICAN 1991, 1992, 1993, 1995

5th Dam: MY T FINE WHISPER *TW 2E Cert.

RES. ALL AMERICAN 5 YEAR OLD, 1991; AGED COW, 1992

CONSIGNOR:

CINDY WARNER | FREDERICK, MD

MATERNAL SISTERS TO LOT 55

ROUND HILL BRAIDEN WENDI-ET E91

ROUND HILL SUPRE WEEKEND ETV E91

ROUND HILL TALANT WISPER-ET E91/91MS

•INT. CH. & RES. GRAND CA STATE FAIR 2019

ROUND HILL BRADN WITNESS ET E91

ROUND HILL TALANT WILONA ET E90/91MS

•1ST SR. 2/RES. INT. CHAMP. EASTERN NAT'L 2019

•6TH SR. 2 WDE 2019

•NOM. ALL-AMERICAN FALL YRLG 2018

•RES. ALL-AMERICAN FALL CALF 2017

ROUND HILL MBF WITNESS ET E92

ROUND HILL RAD C WISHLIST ET E90

ROUND HILL SUPRE WELCOME ET E90

•3RD SPRING YRLG EASTERN NAT'L 2018

ROUND HILL CARTER WATSON-ET V89/90MS

•1ST FALL CALF & JR. CH. MN STATE FAIR 2019

•1ST FALL CALF/RES. JC WI SPRING & STATE SHOWS '19

ROUND HILL BRAIDN WANITA-ET V88/90MS

•ALL-AMERICAN MILKING YEARLING 2018

•1ST MILKING YEARLING EASTERN NAT'L '18/WDE '18

LA RAINBOW BFLY DYNAMITE ETV 840003129321096

Genetic Conditions: *TM PT DT WT BH2T BH14T
PPR: +52 57%R PTAT:-0.2 49%R (04/24)
PTA:-308m-8f +8p +43NM\$ 66%R (MACE)

HILLTOP ACRES GLN DIGNITY ET 68125189

Genetic Conditions: PT DT MT WT BH2T BH14T
04/06 E90 E92 E90 E90 E90 V88 (12/14)
04/02 305d 3X 30960 4.6 1435 3.6 1121
Lifetime: 1289d 104310m 4878f 3800p

BLESSING MORT LAURA LEGACY 193906

Genetic Conditions: PT DT MT WT BH2C E91
PPR: -85 98%R PTAT: +0.1 99%R (04/24)
PTA: -172m -13f -19p -495NM\$ 99%R (MACE)

ROUND HILL PRE WISFUL ET 918994

Genetic Conditions: PT DT MT WT BH2T
06/10 2E-E91 E94 V88 E91 E93 E90 (10/09)
02/06 365d 2X 21990 4.5 984 3.5 767 DHIR
04/03 365d 2X 25840 4.7 1214 3.3 854 DHIR
* WINTER HFR CALF ALL AMERICAN 2003
* 1st WINTER HFR CALF CENTRAL NATIONAL 2003
* 1st WINTER HFR CALF EASTERN NATIONAL 2003
* 2nd WINTER HFR CALF OH STATE FAIR 2003
* 1st WINTER HFR CALF OH STATE SHOW 2003



ROUND HILL DYNA *Wheaties* ETV

REG: 840003142483716
DOB: 09/04/2021 TATTOO: 9421

02/03 92d 3155 4.7 151 3.5 109 RIP

3rd Dam: TOP ACRES JETWAY WISH ET 2E91
5/04 365d 2x 30207 3.9 1211 3.3 1017
HON. MEN. ALL AMERICAN FALL HEIFER CALF, 2001
4th Dam: TOP ACRES EJ WHIZZBANG 5E93 Cert.
5/04 365d 2x 27720 6.0 1670 3.6 985
NATIONAL TOTAL PERFORMANCE WINNER, 1996
ALL AMERICAN 1991, 1992, 1993, 1995
5th Dam: MY T FINE WHISPER *TW 2E Cert.
RES. ALL AMERICAN 5 YEAR OLD, 1991; AGED COW, 1992

CONSIGNOR:
JACOB HOWMAN | WEST SALEM OH

LA RAINBOW BFLY DYNAMITE ETV 840003129321096
Genetic Conditions: *TM PT DT MT WT BH2T BH14T
PPR: +52 57%R PTAT: -0.2 49%R (04/24)
PTA: -308m -8f +8p +43NM\$ 66%R (MACE)
PTA PL: +0.1 SCS: +2.89 DPR: +2.7 SCE: +2.1 PTA LIV: +0.3
63 dau. av.
35 class. dau. av. FS:0.0 UDC:0.18 FLC:-1.01

TOP ACRES GARBRO WANDA ET 68130904
04/04 E91 E90 E91 E91 V88 E92 (12/14)
04/00 305d 2X 23790 4.7 1109 3.6 864 DHIR
05/00 330d 2X 18300 4.1 743 3.8 687 DHIR
* 4 YR OLD HM ALL AMERICAN 2014
* JR 3 YR OLD NOM ALL AMERICAN 2013
* 1st 5 YR OLD EASTERN NATIONAL 2015
* 3rd 4 YR OLD INTERNATIONAL 2014
* 1st 4 YR OLD EASTERN NATIONAL 2014
* 2nd 4 YR OLD SOUTHEAST NATIONAL 2014
* 5th JR 3 YR OLD INTERNATIONAL 2013
* 1st JR 3 YR OLD EASTERN NATIONAL 2013
* RES GRAND CHAMP EASTERN BS SHOW 2015

SHILOH BROOKNGS CADENCE ET *TM 71130650
Genetic Conditions: PT DT MT WT BH2T BH14T
PPR: +72 98%R PTAT: +0.5 99%R (04/24)
PTA: +708m +25f +27p +265NM\$ 99%R (MACE)

LA RAINBOW BFLY DELIGHT ET 840003012749336
Genetic Conditions: PT DT MT WT BH2C BH14T
06/03 E91 E90 E91 E90 E92 E92 (03/20)
05/10 365d 3X 26130 3.7 961 3.1 814

BLESSING MORT LAURA LEGACY 193906
Genetic Conditions: PT DT MT WT BH2C E91
PPR: -85 98%R PTAT: +0.1 99%R (04/24)
PTA: -172m -13f -19p -495NM\$ 99%R (MACE)

ROUND HILL PRE WISFUL ET 918994
Genetic Conditions: PT DT MT WT BH2T
06/10 2E-E91 E94 V88 E91 E93 E90 (10/09)
02/06 365d 2X 21990 4.5 984 3.5 767 DHIR
04/03 365d 2X 25840 4.7 1214 3.3 854 DHIR
* WINTER HFR CALF ALL AMERICAN 2003
* 1st WINTER HFR CALF CENTRAL NATIONAL 2003
* 1st WINTER HFR CALF EASTERN NATIONAL 2003
* 2nd WINTER HFR CALF OH STATE FAIR 2003
* 1st WINTER HFR CALF OH STATE SHOW 2003



ACACIA T *Wonton*

REG: 840003208511636
DOB: 12/18/2023 TATTOO: 2308

CONSIGNOR:
JACOB HOWMAN | WEST SALEM OH

COZY NOOK DOBOY TANK 68204129
Genetic Conditions: PT DT MT WT BH2T BH14T
PPR: +105 67%R PTAT: +0.8 72%R (04/24)
PTA: +775m +37f +28p +398NM\$ 70%R (GEN)
PTA PL: +2.4 SCS: +2.91 DPR: -1.5 SCE: +2.5
PTA LIV: -0.5
0 dau. av.

ROUND HILL DYNA WHEATIES ETV 840003142483716
SEE FULL PEDIGREE ABOVE

SWITZER TALS DRDVL DOBOY ET 840003133889643
Genetic Conditions: PT DT MT WT BH2T BH14T
PPR: +74 89%R PTAT: +1.2 94%R (04/24)
PTA: +1000m +23f +31p +265NM\$ 94%R (MACE)

COZY NOOK PSLI TREACHEROUS ET 68158594
Genetic Conditions: PT DT MT WT BH2T BH14T
08/03 1E-E90 E90 E91 +82 V89 E91 (05/22)
06/08 365d 2X 37590 4.2 1571 3.6 1356
Lifetime: 2607d 248100m 11272f 9031p



EDGE VIEW D *Website*

REG: 68226005
DOB: 03/01/2023 TATTOO: RL34

3rd Dam: TOP ACRES SUPREME WIZARD ET 3E95
05/07 365d 2X 34914 5.3 1840 3.3 1163
Lifetime: 2557d 202535m 11043f 7077p
* COMP MERIT COW ALL AMERICAN 2017
* GRAND CHAMPION CENTRAL NATIONAL 2017
* SR 3 YR OLD ALL AMERICAN 2013
* AGED COW RES ALL AMERICAN 2016
* 5 YR OLD RES ALL AMERICAN 2015
* SR 2 YR OLD RES ALL AMERICAN 2012

CONSIGNOR:
KELLY JO MANION | SCOTTSVILLE KY

EDGE VIEW C DELUXE ETV 68211219
Genetic Conditions: PT DT MT WT BH2T BH14T
PPR: +63 63%R PTAT: +0.3 67%R (12/23)
PTA: -282m -4f -2p +112NM\$ 66%R (GEN)
PTA PL: +2.6 SCS: +2.92 DPR: +2.8 SCE: +2.9 PTA LIV: +3.2
0 dau. av.

TOP ACRES DYNA WIFI 68201685
Genetic Conditions: PT DT MT WT BH2T BH14T
04/03 E91 E92 E92 E90 V88 E91 (06/23)
02/05 365d 2X 34036 3.5 1179 3.4 1144
04/02 365d 2X 37577 3.3 1256 3.5 1321

4th Dam: TOP ACRES ANDRE WHISPER ET 2E93
05/07 365d 2X 32941 5.8 1921 3.6 1174 DHIA
* WINTER HFR CALF NOM ALL AMERICAN 2005
4th Dam: TOP ACRES EJ WHIZZBANG 5E93 Cert.
5/04 365d 2x 27720 6.0 1670 3.6 985
NATIONAL TOTAL PERFORMANCE WINNER, 1996
ALL AMERICAN 1991, 1992, 1993, 1995
5th Dam: MY T FINE WHISPER *TW 2E Cert.
RES. ALL AMERICAN 5 YEAR OLD, 1991; AGED COW, 1992

VETSCHS NESTA CALVIN ET 120079480359
Genetic Conditions: PT DT MT WT BH2T BH14C
PPR: +36 88%R PTAT: +0.5 87%R (04/24)
PTA: -84m -23f -6p -18NM\$ 90%R (MACE)

CUTTING EDGE T DELILAH 68147909
Genetic Conditions: PT DT MT WT BH2T BH14T
06/07 2E-E95 E94 E96 E94 E94 E95 (07/19)
06/05 365d 2X 32770 4.7 1554 3.6 1170 DHIR
Lifetime: 1743d 114130m 5495f 4250p

LA RAINBOW BFLY DYNAMITE ETV 840003129321096
Genetic Conditions: *TM PT DT MT WT BH2T BH14T
PPR: +52 57%R PTAT: -0.2 49%R (04/24)
PTA: -308m -8f +8p +43NM\$ 66%R (MACE)

TOP ACRES C WIZZIE FLY ET 68181948
Genetic Conditions: PT DT MT WT BH2T BH14T
05/00 2E-E93 E93 E94 E90 E92 E94 (12/21)
02/03 305d 2X 17800 5.5 983 3.1 546 DHIA
03/04 359d 2X 30060 5.6 1687 3.3 985 DHIA
04/04 365d 2X 26452 5.3 1395 3.5 935
* 1st SR 2 YR OLD OH STATE FAIR 2019



TOP ACRES C WIZZIE FLY ET 2E93/94MS

Dam of Lot 59 | Granddam of Lot 58



TOP ACRES N *Whizkee*

REG: 68231618

DOB: 09/01/2023 TATTOO: 1657

Parent Average PPR: +28 PTAT: +0.9

PA: +734m +14f +18p +41NM\$

NORWIN 120081082091
Genetic Conditions: PT DT MT WT BH2T BH14T
PPR: +60 93%R PTAT: +0.8 96%R (04/24)
PTA: +621m +19f +18p +155NM\$ 96%R (MACE)
PTA PL: +0.0 SCS: +3.02 DPR: -0.8 SCE: +3.0
PTA LIV: -0.1
5297 dau. av. 25945 4.2 1095 3.4 875
3984 class. dau. av. FS:85.2 UDC:0.62 FLC:0.45

TOP ACRES C WIZZIE FLY ET 68181948
Genetic Conditions: PT DT MT WT BH2T BH14T
05/00 2E-E93 E93 E94 E90 E92 E94 (12/21)
PPR: -7 72%R PTAT: +0.9 UDC +0.88 77%R
PTA: +846m +9f +17p -73NM\$ 13%\$ (GEN)
DEV: +867m +24f +15p (04/24)
02/03 305d 2X 17800 5.5 983 3.1 546 DHIA
03/04 359d 2X 30060 5.6 1687 3.3 985 DHIA
04/04 365d 2X 26452 5.3 1395 3.5 935
* 1st SR 2 YR OLD OH STATE FAIR 2019

3rd Dam: TOP ACRES ANDRE WHISPER ET 2E93

05/07 365d 2X 32941 5.8 1921 3.6 1174 DHIA

* WINTER HFR CALF NOM ALL AMERICAN 2005

4th Dam: TOP ACRES EJ WHIZZBANG 5E93 Cert.

5/04 365d 2x 27720 6.0 1670 3.6 985

NATIONAL TOTAL PERFORMANCE WINNER, 1996

ALL AMERICAN 1991, 1992, 1993, 1995

5th Dam: MY T FINE WHISPER *TW 2E Cert.

RES. ALL AMERICAN 5 YEAR OLD, 1991; AGED COW, 1992

CONSIGNOR:

WAYNE E SLIKER | ST PARIS, OH

ACE ENS NESTA 24000366344

Genetic Conditions: PT DT MT WT BH2T BH14C

PPR: +69 93%R PTAT: +0.2 92%R (04/24)

PTA: +69m -4f +10p +249NM\$ 92%R (MACE)

FLORINS PRECISE DUBAI 120033600427

VG87/87MS

10/00 305d 2X 23089 3.8 886 3.4 780 DHIA

Lifetime: 2128d 151458m 5565f 5079p

VOELKERS TD CARTER *TM 68119645

Genetic Conditions: *TM PT DT MT WT BH2T BH14T

PPR: +26 98%R PTAT: +0.8 99%R (04/24)

PTA: +1078m +25f +21p +63NM\$ 99%R (MACE)

TOP ACRES SUPREME WIZARD ET 68116090

Genetic Conditions: PT DT MT WT BH2T BH14T

10/10 3E-E95 E96 E95 E96 E95 E95 (10/20)

PPR: +11 83%R PTAT: +0.8 89%R

PTA: +301m +10f +4p -20NM\$ 21%\$

DEV: +698m +44f +18p (04/24)

02/03 305d 2X 17610 5.2 916 3.3 587 DHIA

03/06 305d 2X 25800 5.6 1451 3.4 868 DHIA

04/08 324d 2X 25910 7.0 1803 3.3 864 DHIA

05/07 365d 2X 34914 5.3 1840 3.3 1163 DHIA

06/07 218d 2X 19785 5.4 1078 4.1 810 DHIA

07/05 365d 2X 35400 4.9 1737 3.5 1246 DHIA

Lifetime: 2557d 202535m 11043f 7077pp

* COMP MERIT COW ALL AMERICAN 2017

* GRAND CHAMPION CENTRAL NATIONAL 2017

* SR 3 YR OLD ALL AMERICAN 2013

* PROD OF DAM MEMBER ALL AMERICAN '13, '14, '15, '16

* AGED COW RES ALL AMERICAN 2016

* 5 YR OLD RES ALL AMERICAN 2015

* SR 2 YR OLD RES ALL AMERICAN 2012



CUTTING EDGE F FAROH 2E93/93MS

Dam of Lot 60 | Donor Dam of Lot 61



CIE DOUBLE W EM FAVOR 2E95/94MS

Granddam of Lots 60, 61 & 62



**CUTTING EDGE W FAMOUS
E91/92MS**

Dam of Lot 62



EDGE VIEW N *Ferris* ETV

REG: 68228934

DOB: 09/08/2023 TATTOO: M583

NORWIN 120081082091
Genetic Conditions: PT DT MT WT BH2T BH14T
PPR: +60 93%R PTAT: +0.8 96%R (04/24)
PTA: +621m +19f +18p +155NM\$ 96%R (MACE)
PTA PL: +0.0 SCS: +3.02 DPR: -0.8 SCE: +3.0
PTA LIV: -0.1
5297 dau. av. 25945 4.2 1095 3.4 875
3984 class. dau. av. FS:85.2 UDC:0.62 FLC:0.45

CUTTING EDGE F FAROH ETV 6188589
06/00 2E-E93 E92 E95 V89 E92 E93 (10/23)
02/04 365d 2X 23030 4.1 940 3.7 848 DHIR
03/07 355d 2X 21730 4.4 951 3.7 808 DHIR
04/10 291d 2X 19780 4.7 926 3.9 778 DHIR
* SR 3 YR OLD ALL AMERICAN 2021
* 4 YR OLD RES ALL AMERICAN 2022
* SR 2 YR OLD HM ALL AMERICAN 2020
* INT CHAMPION INTERNATIONAL 2021
* SR BEST 3 FMLS MEMBER ALL AMERICAN 2021
* PROD OF DAM MEMBER ALL AMERICAN 2022
* PROD OF DAM MEMBER RES ALL AMERICAN 2021
* PROD OF DAM MEMBER HM ALL AMERICAN 2020

3rd Dam: IE DOUBLE W FAWN 2E90
03/05 278d 3X 23130 3.4 794 2.6 612 DHIR
04/05 365d 3X 25660 3.7 949 3.2 820 DHIR
Lifetime: 1849d 117000m 4347f 3620p

CONSIGNOR:

KENNY JOE MANION & KEN MAIN FAMILY | COPAKE NY

ACE ENS NESTA 24000366344
Genetic Conditions: PT DT MT WT BH2T BH14C
PPR: +69 93%R PTAT: +0.2 92%R (04/24)
PTA: +69m -4f +10p +249NM\$ 92%R (MACE)

FLORINS PRECISE DUBAI 120033600427
VG87/87MS
10/00 305d 2X 23089 3.8 886 3.4 780 DHIA
Lifetime: 2128d 151458m 5565f 5079p

VOELKERS TD CARTER *TM 68119645
Genetic Conditions: *TM PT DT MT WT BH2T BH14T
PPR: +26 98%R PTAT: +0.8 99%R (04/24)
PTA: +1078m +25f +21p +63NM\$ 99%R (MACE)

CIE DOUBLE W EM FAVOR 68126278
09/01 2E-E95 E96 E95 E95 E94 E94 (12/19)
01/10 365d 3X 22650 4.2 957 3.5 797 DHIR
03/03 365d 2X 29410 4.5 1329 3.2 941 DHIR
04/08 341d 2X 27100 4.4 1188 3.7 1013 DHIR
05/07 250d 2X 18960 4.9 927 3.9 735 DHIR
06/07 365d 2X 24580 4.6 1120 4.0 978 DHIR
08/08 365d 2X 28630 3.9 1116 3.6 1022 DHIR
Lifetime: 2332d 165510m 7308f 6059p
* 4 YR OLD ALL AMERICAN 2015
* 5 YR OLD HM ALL AMERICAN 2016
* COMP MERIT COW NOM ALL AMERICAN 2019
* AGED COW NOM ALL AMERICAN 2017
* RES GRAND & SR CHAMP EASTERN NATIONAL 2015
* INT CHAMPION SOUTHEAST NATIONAL 2014
* RES INT CHAMP SOUTHWEST NATIONAL 2014
* 3rd COMP MERIT COW INTERNATIONAL 2019



CHOICE OF 9/24 CALVES *Faroh* X TANK

Choice of one calf from 2 TANK pregnancies due 9/10/2024 at Elite Dairy II, NY. 35% down sale day, balance due to seller on choice made by 1/01/2025. Contact Marian Duska 518.821.6334 or Kenny Joe Manion 270.943.7372 for details.

COZY NOOK DOBOY TANK 68204129
Genetic Conditions: PT DT MT WT BH2T BH14T
PPR: +105 67%R PTAT: +0.8 72%R (04/24)
PTA: +775m +37f +28p +398NM\$ 70%R (GEN)
PTA PL: +2.4 SCS: +2.91 DPR: -1.5 SCE: +2.5
PTA LIV: -0.5
0 dau. av.

CUTTING EDGE F FAROH ETV 2E93/93MS
SEE FULL PEDIGREE ABOVE

SWITZER TALS DRDVL DOBOY ET 840003133889643
Genetic Conditions: PT DT MT WT BH2T BH14T
PPR: +74 89%R PTAT: +1.2 94%R (04/24)
PTA: +1000m +23f +31p +265NM\$ 94%R (MACE)

COZY NOOK PSLI TREACHEROUS ET 68158594
Genetic Conditions: PT DT MT WT BH2T BH14T
08/03 1E-E90 E90 E91 +82 V89 E91 (05/22)
06/08 365d 2X 37590 4.2 1571 3.6 1356
Lifetime: 2607d 248100m 11272f 9031p

CONSIGNOR:

KENNY JOE MANION & KEN MAIN FAMILY | COPAKE NY



BLUE HEAVEN FAMOUS *Flop* TWIN

REG: 840003228072063 A2A2 BB
DOB: 06/15/2023 TATTOO: BH63
Genetic Conditions: PT DT MT WT BH2T BH14C
PPR: +29 67%R PTAT: +0.7 UDC +0.51 68%R
PTA: +410m +11f +8p +30NM\$ 35%\$ (GEN)
(4/24)

BROWN HEAVEN R FAMOUS ET 109109715
Genetic Conditions: PT DT MT WT BH2T BH14T
PPR: -10 92%R PTAT: +0.4 95%R (04/24)
PTA: +724m -3f +8p -145NM\$ 96%R (MACE)
PTA PL: -1.2 SCS: +3.07 DPR: -1.6 SCE: +3.1 PTA LIV: -0.9
444 dau. av. 24476 4.0 989 3.3 806
269 class. dau. av. FS:84.5 UDC:0.19 FLC:1.38

CUTTING EDGE W FAMOUS ETV 68198905
04/07 1E-E91 E91 E91 E90 V89 E92 (10/23)
02/00 313d 3X 19160 4.7 908 3.5 664 DHIR
03/00 335d 3X 23010 5.3 1211 3.4 773 DHIR
* 1st 4 YR OLD & RES GR CH NY STATE FAIR 2023
* 1st JR 3 YR OLD NY STATE FAIR 2022
* 1st JR 2 YR OLD NY STATE FAIR 2021
* PROD OF DAM MEMBER ALL AMERICAN 022
* PROD OF DAM MEMBER RES ALL AMERICAN 2021

3rd Dam: IE DOUBLE W FAWN 2E90
04/05 365d 3X 25660 3.7 949 3.2 820 DHIR
Lifetime: 1849d 117000m 4347f 3620p

CONSIGNOR:

EMMETT J.SMITHLING | STANLEY, NY

JO-DEE NEMO RICHARD ET 68155420
Genetic Conditions: PT DT MT WT BH2T BH14C
PPR: +26 97%R PTAT: +0.5 98%R (04/24)
PTA: +1069m -1f +15p -37NM\$ 99%R (MACE)

BROWN HEAVEN GLENN FANTASY 106157091
Genetic Conditions: PT DT MT WT BH2T BH14T
EX97 CAN
05/11 365d 2X 35556 4.7 1658 3.4 1208
Lifetime: 1748d 128519m 5710f 4770p

CUTTING EDGE WOODY ETV *TM 68173214
Genetic Conditions: *TM *TD PT WT BH2T BH14T
PPR: +0 89%R PTAT: +0.9 93%R (12/23)
PTA: +135m +0f +0p -81NM\$ 94%R (GEN)

CIE DOUBLE W EM FAVOR 68126278
09/01 2E-E95 E96 E95 E95 E94 E94 (12/19)
03/03 365d 2X 29410 4.5 1329 3.2 941 DHIR
Lifetime: 2332d 165510m 7308f 6059p
* 4 YR OLD ALL AMERICAN 2015
SEE FULL PEDIGREE LOT 60



DUTCH-MARIE DUNDEE ALLIE 2E93/93MS

National Total Performance 2023
Donor Dam of Lot 63



KULP GEN STARBUCK SHANIA 4E94

All-American Foundation of Lot 64



EMBRYO PACKAGE *Allie* X CARTER

Four #1 IVF (FE Sorted) Embryos stored at Boviteq, WI. Buyer takes responsibility for possession and shipment following sale. Contact Josh Jones at 270.590.0170 for details.

VOELKERS TD CARTER *TM 68119645
Genetic Conditions: *TM PT DT WT BH2T BH14T
PPR: +26 98%R PTAT: +0.8 99%R (04/24)
PTA: +1078m +25f +21p +63NM\$ 99%R (MACE)
PTA PL: -0.8 SCS: +3.07 DPR: -3.9 SCE: +2.8 PTA LIV: -2.0
1461 dau. av. 24928 4.1 1012 3.3 820
941 class. dau. av. FS:85.2 UDC:0.64 FLC:0.56

DUTCH-MARIE DUNDEE ALLIE 840003202503398
Genetic Conditions: PT DT MT WT BH2T BH14T
06/10 2E-E93 E92 E93 E93 E93 (11/23) *CERT*
PPR: +137 63%R PTAT: +0.5 71%R
PTA: +849m +41f +46p +398NM\$ 93%\$ (GEN)
DEV: +3266m +134f +158p (04/24)
Protein Plus
01/11 305d 3X 28850 4.2 1213 3.6 1050 DHIA
03/02 365d 3X 34630 3.9 1363 3.7 1268 DHIR
04/04 365d 3X 44480 4.1 1828 3.5 1558 DHIR
05/11 305d 3X 40519 4.0 1609 3.5 1398 DHIR
Lifetime: 1428d 152290m 6166f 5432p



Grand Champion WDE Jr. Show 2023

- ALLIE'S SHOW WINNINGS:**
* GR CHAMP INTERNATIONAL JR SHOW 2023
* COMP MERIT RES. ALL-AMERICAN 2023
* SR 3 YR OLD NOM ALL AMERICAN 2020
* TOTAL PERF INTERNATIONAL 2023
* TOTAL PERF SOUTHEAST NATIONAL 2023
* TYPE & PRODUCTION SOUTHEAST NATIONAL 2023
* RES GRAND CHAMP SOUTHEAST NATIONAL 2023

CONSIGNOR:

HADLEIGH, EZRA, KENNA JONES & KELLY JO MANION
| EDMONTON KY



SUNQUEST *Time To Shine*

REG: 840003274841606

DOB: 03/01/2023 TATTOO: 606 | 123

Genetic Conditions: PT DT MT WT BH2T BH14C
PPR: +82 58%R PTAT: +1.1 UDC +1.44 66%R
PTA: +505m +27f +25p +217NM\$ 71%\$ (GEN)
(04/24)

- 3rd Dam: OLD TIME SWEET DREAM VF87**
02/03 365d 3X 29180 4.6 1331 3.5 1014 DHIR
4th Dam: OLD TIME VIGOR SWEETY PIE ET VG87
3/04 305d 2x 26220 4.0 1059 3.2 851
5/02 305d 2x 27710 4.5 1252 3.2 891
6/03 336d 2x 27660 4.1 1122 3.5 970
5th Dam: KULP GEN J PILOT SEASTAR ET VG87
5/00 357d 2x 20550 4.6 937 3.4 708

CONSIGNOR:

TIM & TAMMY VANHAITSMA | DORR MI

JENNINGS GAP TIME OUT 68210495
Genetic Conditions: PT DT MT WT BH2T BH14C
PPR: +81 64%R PTAT: +0.9 68%R (04/24)
PTA: +547m +11f +15p +167NM\$ 67%R (GEN)
PTA PL: +2.4 SCS: +2.89 DPR: -0.1 SCE: +2.1 PTA LIV: -0.6
0 dau. av.

SUNQUEST START SEPTEMBER ETV 840003011310833
Genetic Conditions: PT DT MT WT BH2T BH14T
04/00 E90 V88 E90 V89 V89 E91 (09/23)
PPR: +37 64%R PTAT: +1.1 75%R
PTA: +242m +33f +13p +159NM\$ 60%\$ (GEN)
(12/23)

- 6th Dam: KULP GEN STARBUCK SHANIA ET 4E94**
5/08 336d 2x 30600 4.3 1330 3.2 990
6/09 305d 2x 30260 4.2 1257 3.4 1015
*ALL AMERICAN 5 YEAR OLD, 2005
*ALL AMERICAN AGED COW, 2006
7th Dam: SUN-MADE PATRICK STARDOM 2E90
5/04 365d 2x 25750 5.0 1277 3.7 964

HILLTOP ACRES D KICKSTART ET 840003138790773
MEADO-BROOK DREAMIN SIRI ET 68159459
Genetic Conditions: PT DT MT WT BH2T BH14T
04/09 E90 E92 E91 E91 V89 V88 (01/19)
05/06 90d 2X 7610 4.5 342 3.0 229 DHIR

- 8th Dam: GOLDEN SUN BILLY STARBRITE ET 3E**
6/05 365d 2x 35410 3.9 1372 3.5 1249
9th Dam: TOP ACRES ELEGANT STARLITE ET 3E
ELITE SUPERIOR BROOD COW
9/05 365d 2x 34360 4.7 1618 3.6 1247
10th Dam: KILRAVOCK SNOW STORM 5E
ELITE SUPERIOR BROOD COW
10/01 365d 2x 30210 4.1 1225 3.8 1152
NATIONAL TOTAL PERFORMANCE WINNER, 1981
11th Dam: KILRAVOCK MIDNIGHT SNOW 5E
SUPERIOR BROOD COW
11/04 365d 2x 22050 4.2 931
MEMBER ALL AMERICAN PRODUCE, '71, '72, '73



**CUTTING EDGE THUNDER FAYE
3E95/96MS**

2X Grand Champion International Show
Dam of Lot 65



CUTTING EDGE W *Faylee*

REG: 68206571

DOB: 03/09/2020 TATTOO: M226

Genetic Conditions: PT DT MT WT BH2C BH14T

03/07 V88 V88 V85 E90 V87 V88 (10/23)

02/03 365d 2X 22020 4.6 1016 3.6 796 DHIR

Bred 10/21/2023 to

EDGE VIEW F SHELDON

(Foremost X Cutting Edge N Shrill EX90)

3rd Dam: JERLAND STARBUCK FARGO ET E91

03/03 365d 2X 21680 3.8 827 3.4 746 DHIR

* 4YH 4 YR OLD EASTERN NATIONAL 2012

* 1ST SR 2 YR OLD ROYAL WINTER FAIR 2010

4th Dam: MORT TOWER FRISKY 3E94

4/04 365d 2x 36640 5.3 1943 3.3 1224

5/06 317d 2x 30970 3.3 1024 3.3 1012

NATIONAL TOTAL PERFORMANCE WINNER, 2002

ALL-AMERICAN, 2000, 2001, 2002

5th Dam: WE-GOTTA FRAGMENT FANCY TWIN E91

6/10 365d 2x 24830 3.4 842 3.3 830

CUTTING EDGE WOODY ETV *TM 68173214

Genetic Conditions: *TM *TD PT WT BH2T BH14T

PPR: +4 90%R PTAT: +0.9 94%R (04/24)

PTA: +197m -1f +2p -83NM\$ 95%R (GEN)

PTA PL: -0.2 SCS: +3.21 DPR: -1.6 SCE: +2.4 PTA LIV: +0.9

199 dau. av. 23245 4.2 967 3.3 778

142 class. dau. av. FS:84.9 UDC:1.24 FLC:0.06

CUTTING EDGE THUNDER FAYE 68158050

Genetic Conditions: PT DT MT WT BH2C BH14T

08/11 3E-E95 E94 E96 E93 E94 E96 (08/22)

Protein Plus

02/06 319d 2X 19950 4.5 889 3.3 662 DHIR

03/06 365d 2X 24220 4.8 1172 3.4 816 DHIR

05/06 325d 2X 24700 4.6 1125 3.3 804 DHIR

06/06 365d 2X 26910 4.4 1196 3.4 919 DHIR

07/09 314d 2X 22940 4.5 1028 3.4 787 DHIR

08/09 365d 2X 33300 4.8 1596 3.6 1205 DHIR

Lifetime: 2345d 166670m 7690f 5780p

* AGED COW ALL AMERICAN 2020, 2021 & 2022

* 5 YR OLD ALL AMERICAN 2019

* SR 3 YR OLD ALL AMERICAN 2017

* SR 2 YR OLD ALL AMERICAN 2016

* COMP MERIT HM ALL-AMERICAN 2023

* 1ST COMP & GR CH NORTHEAST NAT'L 2023

* 3RD COMP MERIT INTERNATIONAL 2023

* SR BEST 3 FMLS MEMBER ALL AMERICAN '20 & '21

HARTS THUNDER *TM 68113037

Genetic Conditions: *TM PT DT WT BH2T BH14T

PPR: +75 97%R PTAT: +0.4 98%R (04/24)

PTA: +753m +13f +24p +278NM\$ 99%R (MACE)

TOP ACRES PEPPY WIZELLA 68155326

Genetic Conditions: PT DT MT WT BH2T BH14T

08/07 3E-E94 E95 E97 E94 E94 E93 (01/22)

06/03 365d 2X 30990 4.2 1317 3.5 1071 DHIR

CUTTING EDGE THUNDER *TM 68121893

Genetic Conditions: *TM PT DT WT BH2T BH14T

PPR: -7 95%R PTAT: +0.1 97%R (12/23)

PTA: -511m -14f -13p +16NM\$ 98%R (MACE)

CUTTING EDGE ELITE FAYANN 68132614

03/06 E90 V89 E92 V87 E90 E90 (11/14)

02/03 281d 2X 16830 3.7 629 3.1 522 DHIR

03/02 301d 2X 21030 4.0 831 3.2 679 DHIR

* JR 3 YR OLD ALL AMERICAN 2014

* INT CHAMPION INTERNATIONAL 2014

* 1st JR 3 YR OLD INTERNATIONAL 2014

6th Dam: WE-GOTTA CONVINCER FARRAH 2E90

6/04 365d 2x 28100 4.0 1115 3.2 909

7th Dam: WE-GOTTA FORWARD J FARRAH E90 Cert.

4/07 365d 2x 27050 3.9 1056 3.1 827

5/09 365d 2x 26730 3.8 1026 3.2 856

CONSIGNOR:

KENNY JOE MANION & KEN MAIN FAMILY | COPAKE NY



ROUND HILL BRAIDEN FENNY E93/93MS

Dam of Lot 66 | Granddam of Lot 67



HILLS VALLEY CARTER FLIRTY VG88

2023 Res. AA Sr. 3 Mat. Sister to Lot 66

66 HILLS VALLEY D *Felicity* ET

REG: 68216450

DOB: 09/17/2021 TATTOO: H897

Genetic Conditions: PT DT MT WT BH2T BH14T

PPR: +16 58%R PTAT: +0.8 UDC +1.22 66%R

PTA: +20m +6f +8p +46NM\$ 31%\$ (GEN)

(4/24)

FRESH 3/2/2024

1ST FALL CALF ALL-AMERICAN NAT. JR. SHOW '22

CUTTING EDGE MR DEPENDABLE 68199836

Genetic Conditions: PT DT MT WT BH2T BH14T

PPR: +19 67%R PTAT: +0.3 72%R (12/23)

PTA: -535m -1f -1p +134NM\$ 70%R (GEN)

PTA PL: +1.9 SCS: +2.85 DPR: -1.1 SCE: PTA LIV: +1.9

0 dau. av.

ROUND HILL BRAIDEN FENNY 68177335

Genetic Conditions: PT DT MT WT BH2T BH14T

04/07 1E-E93 E92 E93 E92 E92 E93 (11/20)

PPR: +8 71%R PTAT: +0.9 79%R

PTA: +456m +8f +5p -20NM\$ 22%\$ (GEN)

DEV: +2263m +76f +43p (12/23)

02/05 305d 2X 17470 3.8 669 3.0 529 DHIA

02/02 296d 2X 21530 3.8 809 3.1 678 DHIR

03/02 315d 2X 31190 4.7 1465 3.1 971 DHIR

04/02 365d 2X 35040 3.7 1311 3.1 1077 DHIR

* 4 YR OLD HM ALL AMERICAN 2020

* JR 2 YR OLD HM ALL AMERICAN 2018

* JR 3 YR OLD NOM ALL AMERICAN 2019

* INT CHAMPION EASTERN NATIONAL 2019

* INT CHAMPION EASTERN NATIONAL 2018

* 1st 4 YR OLD SOUTHEAST NATIONAL 2020

* 1st JR 3 YR OLD SOUTHEAST NATIONAL 2019

* 1st JR 3 YR OLD EASTERN NATIONAL 2019

CONSIGNOR:

BRODY GEIWITZ | NEW CASTLE PA

67 PRIME TIME TANK *Finnley*

REG: 68232108

DOB: 03/02/2024 TATTOO: PT88

COZY NOOK DOBOY TANK 68204129

Genetic Conditions: PT DT MT WT BH2T BH14T

PPR: +105 67%R PTAT: +0.8 72%R (04/24)

PTA: +775m +37f +28p +398NM\$ 70%R (GEN)

PTA PL: +2.4 SCS: +2.91 DPR: -1.5 SCE: +2.5

PTA LIV: -0.5

0 dau. av.

HILLS VALLEY D FELICITY ET 68216450

1ST FALL CALF ALL-AMERICAN NAT. JR. SHOW 2022

CONSIGNOR:

BRODY GEIWITZ | NEW CASTLE PA

LA RAINBOW BFLY DYNAMITE ETV 840003129321096

Genetic Conditions: *TM PT DT WT BH2T BH14T

PPR: +52 57%R PTAT: -0.2 49%R (04/24)

PTA: -308m -8f +8p +43NM\$ 66%R (MACE)

CUTTING EDGE T DELILAH 68147909

Genetic Conditions: PT DT MT WT BH2T BH14T

06/07 2E-E95 E94 E96 E94 E94 E95 (07/19)

06/05 365d 2X 32770 4.7 1554 3.6 1170 DHIR

Lifetime: 1743d 114130m 5495f 4250p

BLESSING TEX BRAIDEN ET *TM 198435

Genetic Conditions: *TM PT DT WT BH2T BH14T E92

PPR: -56 97%R PTAT: +0.2 98%R (04/24)

PTA: -512m -39f -25p -171NM\$ 99%R (MACE)

ROUND HILL WONDER FENWAY ET 68157674

02/05 V88 V89 V88 V87 V87 V88 (05/16)

PPR: +45 43%R PTAT: +0.4 49%R

PTA: +885m +32f +19p +28NM\$ 31%\$

DEV: +3139m +67f +66p (12/23)

02/03 232d 2X 17790 4.0 703 3.1 554 DHIR

* WINTER HFR CALF NOM ALL AMERICAN 2014

* 4th WINTER YRLG HFR INTERNATIONAL 2015

* 1st WINTER YRLG HFR EASTERN NATIONAL 2015

3rd Dam: ROUND HILL AGENDA FREDA VG87 CERT

02/06 337d 2X 23310 4.1 955 3.4 788 DHIR

4th Dam: ROUND HILL PRELUDE FARGO ET EX90

05/04 305d 2X 24910 3.8 959 3.4 843 DHIR

5th Dam: BROOK RUN JETWAY FERN E93

04/05 365d 2X 23100 4.2 959 3.6 841 DHIR

* UNANIMOUS ALL-AMERICAN SPRING YRLG 2000

* ALL AMERICAN JR 2 YR OLD 2001

* RES ALL AMERICAN 4 YR OLD 2003

6th Dam: CAMPSWISS JACQUE FAWN 2E92

04-11 365d 2X 29850 4.9 1461 3.7 1103 DHIR

* NOM ALL AMERICAN 5 YR OLD 2000

* GRAND CHAMPION NY STATE SHOW 1999

* RES GRAND CHAMPION NY STATE FAIR 2000

7th Dam: CIE CAMPSWISS SUPREME FAITH 4E94

07/10 365d 2X 35710 4.6 1627 3.5 1244 DHIA

* ALL-AMERICAN AGED COW 1998 & 2000

* GRAND CHAMPION CENTRAL NATIONAL 2000

8th Dam: IE BOWERS JOHNNY MAZELLA 3E92 CAN

09/08 305d 2X 23,951 4.4 1049 3.4 811 DHIA

* RES GRAND CHAMP ROYAL WINTER FAIR 1989



DUBLIN-HILLS TREATS 2E94/94MS
Dam of Lot 68 | 3rd Dam of Lot 69



SHADOW VALLEY BOS TILLY 2E94/94MS
Dam of Lot 69



CUTTING EDGE W *Tinsley* ETV

REG: 68218469
DOB: 10/28/2021 TATTOO: M371

SELLS FRESH

3rd Dam: DUBLIN-HILLS TWEETY 2E90
07/01 302d 2X 23280 4.8 1111 3.1 727 DHIA
JR BEST 3 FMLS MEM NOM ALL AMERICAN 1998
4th Dam: DUBLIN HILLS DOTSON DEETY VG88
4/02 305d 2x 25820 4.3 1098 3.8 983
5th Dam: TOWPATH PRETUS FRAN 2E90
6/11 310d 2x 27670 4.7 1311 3.6 987
RES. GR, CHAMPION, MD STATE SHOW, 1997

CONSIGNOR:
KEN MAIN FAMILY | *COPAKE, NY*

CUTTING EDGE WOODY ETV *TM 68173214
Genetic Conditions: *TM *TD PT WT BH2T BH14T
PPR: +4 90%R PTAT: +0.9 94%R (04/24)
PTA: +197m -1f +2p -83NM\$ 95%R (GEN)
PTA PL: -0.2 SCS: +3.21 DPR: -1.6 SCE: +2.4 PTA LIV: +0.9
199 dau. av. 23245 4.2 967 3.3 778
142 class. dau. av. FS:84.9 UDC:1.24 FLC:0.06

DUBLIN-HILLS TREATS 932485
Genetic Conditions: PT DT MT WT BH2T BH14T
09/00 2E-E94 E96 E93 E92 E93 E94 (07/13)
Protein Plus
02/08 351d 2X 27300 4.5 1241 3.5 967 DHIR
03/09 337d 2X 25980 4.5 1180 3.7 967 DHIR
04/11 365d 2X 24090 4.7 1141 3.7 890 DHIR
06/10 359d 2X 33430 5.0 1657 3.7 1242 DHIR
07/10 365d 2X 24710 4.0 998 3.8 928 DHIR
Lifetime: 2044d 153910m 6951f 5739p
* *COMP MERIT COW ALL AMERICAN 2011*
* *4 YR OLD ALL AMERICAN 2008*
* *COMP MERIT COW HM ALL AMERICAN 2012*
* *5 YR OLD HM ALL AMERICAN 2009*
* *AGED COW NOM ALL AMERICAN 2010*
* *JR 3 YR OLD NOM ALL AMERICAN 2007*
* *GRAND CHAMPION EASTERN NATIONAL 2012*
* *GRAND CHAMPION INTERNATIONAL 2011*

HARTS THUNDER *TM 68113037
Genetic Conditions: *TM PT DT WT BH2T BH14T
PPR: +75 97%R PTAT: +0.4 98%R (04/24)
PTA: +753m +13f +24p +278NM\$ 99%R (MACE)
TOP ACRES PEPPY WIZELLA 68155326
Genetic Conditions: PT DT MT WT BH2T BH14T
08/07 3E-E94 E95 E97 E94 E94 E93 (01/22)
06/03 365d 2X 30990 4.2 1317 3.5 1071 DHIR

KRUSES PONENTE FRANCO ET 195135
Genetic Conditions: PT DT MT WT BH2T BH14T
PPR: -67 86%R PTAT: -0.8 87%R (12/23)
PTA: -1706m -26f -36p -237NM\$ 92%R (GEN)

DUBLIN-HILLS TWEETERS 911114
Genetic Conditions: PT DT MC WT BH2T BH14T
04/10 E90 E90 E92 E90 E90 V88 (01/07) *CERT*
02/03 290d 2X 20080 4.0 808 3.4 685 DHIA
03/06 276d 2X 23400 4.1 949 3.3 765 DHIA
04/05 346d 2X 21260 4.2 885 3.4 718 DHIA
05/06 305d 2X 21220 4.0 857 3.2 689 DHIR
06/11 356d 2X 28070 4.0 1117 2.9 821 DHIR
Lifetime: 2466d 170400m 6903f 5616p



SHADOW VALLEY RASTA *Tinsel*

REG: 68231058
DOB: 09/03/2023 TATTOO: S45

3rd Dam: DUBLIN-HILLS TREATS 2E94
06/10 359d 2X 33430 5.0 1657 3.7 1242 DHIR
Lifetime: 2044d 153910m 6951f 5739p
* *SEE SHOW RECORD ABOVE*
4th Dam: DUBLIN-HILLS TWEETERS EX90 CERT
06/11 356d 2X 28070 4.0 1117 2.9 821 DHIR
Lifetime: 2466d 170400m 6903f 5616p
5th Dam: DUBLIN-HILLS TWEETY 2E90
07/01 302D 2X 23280 4.8 1111 3.1 727 DHIA
JR BEST 3 FMLS MEMBER NOM ALL AMERICAN 1998

CONSIGNOR:
AMELIA SOMERS | *WALTON NY*

JO-DEE ROYAL HILL RASTA ET 840003135087427
Genetic Conditions: PT DT MT WT BH2T BH14T
PPR: -47 89%R PTAT: +0.8 93%R (04/24)
PTA: -317m -27f -7p -298NM\$ 95%R (GEN)
PTA PL: +0.0 SCS: +3.13 DPR: -2.0 SCE: +2.5 PTA LIV: +0.8
209 dau. av. 23748 4.2 988 3.4 797
129 class. dau. av. FS:84.7 UDC:0.98 FLC:0.97

SHADOW VALLEY BOS TILLY 68186200
06/09 2E-E94 E94 E93 E94 E93 E94 (12/23)
* *3rd 5 YR OLD EASTERN NATIONAL 2022*
* *5 YR OLD RESERVE NATIONAL BELL RINGER 2022*

6th Dam: DUBLIN HILLS DOTSON DEETY VG88
4/02 305D 2X 25820 4.3 1098 3.8 983
7th Dam: TOWPATH PRETUS FRAN 2E90
6/11 310D 2X 27670 4.7 1311 3.6 987
RES. GRAND CHAMPION, MARYLAND STATE SHOW, 1997

SCHAMAUN BS GORDON GLENN ET120023664460
Genetic Conditions: PT DT MT WT BH2T BH14T
PPR: +11 94%R PTAT: +0.2 93%R (04/24)
PTA: -40m +6f +14p -95NM\$ 94%R (GEN)

JO-DEE NEMO RISKY 68116761
Genetic Conditions: PT DT MT WT BH2T BH14C
09/03 3E-E94 E94 E94 E93 E95 (12/18)
08/08 365d 2X 33740 4.1 1367 3.1 1058 DHIR
Lifetime: 2532d 187270m 7033f 6034p

JOBO WONDER BOSEPHUS ET *TM 68129318
Genetic Conditions: *TM PT DT WT BH2C BH14T
PPR: -19 98%R PTAT: +0.8 98%R (04/24)
PTA: +304m +38f +18p -61NM\$ 99%R (MACE)

CUTTING EDGE HP B TRINA ET 68164588
06/09 2E-E92 E93 E92 E92 E91 E91 (06/21)
* *RES JR CHAMP NORTHEAST NATIONAL 2015*
* *2nd FALL HFR CALF NORTHEAST NATIONAL 2015*
* *1st 5 YR OLD MARYLAND INVITATIONAL 2020*



A JOY C NISSAN 2E92
Granddam of Lot 71



A JOY DB NIKON
Lot 71



A JOY K *Shout*

REG: 68227461
DOB: 12/22/2022 TATTOO: A213

BRED 3/23/2024 to sexed
BROWN HEAVEN FIRST CHOICE ET

3rd Dam: KUHLOW'S PARK SHIVER 3E92
08/08 308d 2X 23130 4.2 965 3.2 745
4th Dam: KUHLOW'S SHIMMER O HOPE VG88
05/07 365d 2X 24620 4.5 1101 3.8 926 DHIR
5th Dam: WIND MILL FRANCO SPARKLE VG87
6th Dam: KULP GEN COLL STARDUST ET 2E91
03/05 360d 2X 26730 6.2 1644 3.6 951 DHIR
7th Dam: SUN-MADE PATRICK STARDOM 2E90
5/04 365d 2x 25750 5.0 1277 3.7 964

CONSIGNOR:
A JOY SWISS | LITTLE MEADOWS PA

KRUSES FOREMOST KRUNCH ET 68196106
Genetic Conditions: PT DT MT WT BH2T BH14T
PPR: -9 67%R PTAT: +0.8 73%R (04/24)
PTA: -14m -11f -8p -31NM\$ 70%R (GEN)
PTA PL: +1.2 SCS: +3.17 DPR: -0.7 SCE: PTA LIV: +0.7
0 dau. av.

A JOY CP SHINDIG 68194029
05/00 E90 V88 E92 V88 V89 E90 (05/23)
02/01 280d 2X 12710 4.2 530 3.3 423 DHIR
03/04 357d 2X 22350 4.2 929 3.4 753 DHIR
04/07 298d 2X 20120 4.1 816 3.3 663 DHIA
* 1st 5 YR OLD NY STATE FAIR 2023
* 1st SPRING YRLG HFR NY STATE FAIR 2019
8th Dam: GOLDEN SUN BILLY STARBRITE ET 3E
6/05 365d 2x 35410 3.9 1372 3.5 1249
9th Dam: TOP ACRES ELEGANT STARLITE ET 3E SBC Elite
9/05 365d 2x 34360 4.7 1618 3.6 1247
10th Dam: KILRAVOCK SNOW STORM 5E ELITE SBC
10/01 365D 2X 30210 4.1 1225 3.8 1152
LIFETIME: 4052D 212,000M 9217F
NAT'L TOTAL PERF. WINNER, J. P. EVES AWARD, 1981

CUTTING EDGE T FOREMOST 68171744

KRUSES VISION KASEY 68120086
Genetic Conditions: PT DT MT WT BH2T BH14T
07/09 2E-E94 E94 E95 E93 E92 E94 (01/18)
05/08 365d 2X 23430 4.6 1079 3.5 823

VOELKERS WNDT CHILLI PEPPER TM 68120371
Genetic Conditions: *TM PT DT WT BH2T BH14T
PPR: -50 97%R PTAT: +0.7 98%R (04/24)
PTA: +111m +8f -5p -182NM\$ 99%R (MACE)

KUHLOW'S AUGUST SHENANIGANS 68176785
06/03 2E-E91 E91 E91 E91 E91 (03/22)
02/04 305d 2X 13630 4.0 543 3.4 462 DHIR
03/07 315d 2X 18280 3.6 667 3.4 628 DHIR
04/08 298d 2X 18010 4.1 746 3.3 593 DHIR
05/08 360d 2X 23200 4.1 941 3.3 761 DHIR
* 2nd FUTURITY WINNER EASTERN NATIONAL 2018

10th Dam: KILRAVOCK MIDNIGHT SNOW 5E SBC
11/04 365D 2X 22050 4.2 931
MEMBER AA PRODUCE, 1971, 1972, 1973



A JOY DB *Nikon*

REG: 68230159
DOB: 06/14/2023 TATTOO: A228
PPR: +120 66% PTAT: +1.4 UDC +1.39 70%R
PTA: +1061m +43f +31p +406NM\$ 66%R
GEN (04/24)

3rd Dam: A JOY BRAID NEON 3E91
07/00 365d 2X 25860 4.0 1034 3.2 821 DHIR
Lifetime: 2402d 149840m 6055f 4907p
* JR BEST 3 FMLS MEMBER NOM ALL AMERICAN 2014
* 3rd AGED COW EASTERN NATIONAL 2019
* 5th JR 2 YR OLD EASTERN NATIONAL 2015
* 3rd SUMMER YRLG HFR SOUTHEAST NATIONAL 2014
* 4th SUMMER YRLG HFR EASTERN NATIONAL 2014
* RES GRAND CHAMP NY STATE FAIR 2019
* 1st COMP MERIT MID ATLANTIC INVIT'L 2022
* 1st AGED COW NY STATE FAIR 2019

CONSIGNOR:
A JOY SWISS | LITTLE MEADOWS PA

SWITZER TALS DRDVL DOBOY ET 840003133889643
Genetic Conditions: PT DT MT WT BH2T BH14T
PPR: +74 89%R PTAT: +1.2 94%R (04/24)
PTA: +1000m +23f +31p +265NM\$ 94%R (MACE)
PTA PL: +1.8 SCS: +2.98 DPR: -2.7 SCE: +2.2 PTA LIV: -3.3
357 dau. av. 25877 4.2 1091 3.4 877
245 class. dau. av. FS:84.7 UDC:1.42 FLC:0.25

A JOY W NIKE 68217843
02/05 V86 V87 E90 +84 V85 V86 (12/23)
PPR: +8 35%R PTAT: +0.7 42%R
PTA: +594m +2f +5p +15NM\$ 28%\$
DEV: +1401m -4f -15p (04/24)
1/11 285d 16253 3.7 570 3.0 440 RIP
* 1st SUMMER YRLG HFR NY STATE FAIR 2022
* 1st SUMMER YRLG HFR NY SPRING SHOW 2022

4th Dam: A JOY Z NIFTY V85
05/07 305D 2X 20860 4.5 949 3.2 673

HILLTOP ACRES B DAREDEVIL ET 840003012559129
Genetic Conditions: PT DT MT WT BH2T BH14T
PPR: -38 96%R PTAT: +0.8 98%R (04/24)
PTA: +384m -14f +7p -62NM\$ 98%R (MACE)

SWITZER TALS CDNCE DONAY ET 68156266
Genetic Conditions: PT DT MT WT BH2T BH14T
02/08 V86 V85 V87 V86 V85 V86 (07/16) *CERT*
02/02 365d 2X 28100 4.5 1275 3.4 966

TOP ACRES CADE WINRITE ETV 68201687
Genetic Conditions: PT DT MT WT BH2T BH14T
PPR: +45 74%R PTAT: +0.6 76%R (12/23)
PTA: +440m +9f +14p +161NM\$ 80%R (GEN)

A JOY C NISSAN 68182665
06/07 2E-E92 E93 E93 V89 E91 E92 (05/23)
02/05 305d 2X 16050 3.9 629 3.2 514 DHIR
03/08 309d 2X 20830 4.4 909 3.2 667 DHIR
04/09 365d 2X 29330 4.4 1292 3.2 942 DHIR
06/03 364d 2X 33470 3.9 1294 3.0 1010 DHIR
Lifetime: 1464d 106930m 4586f 3386p
* SR BEST 3 FMLS MEMBER RES ALL AMERICAN 2019
* 1st AGED COW NY STATE FAIR 2023
* 1st 4 YR OLD NY STATE FAIR 2021



R HART BROOKINGS ATLANTA 2E91/93MS
3rd Dam of Lot 72



R-HART DAREDEVIL 126 ET V89/90MS
Res. All-American Sr. 2 Mat. Sister to Dam of Lot 72



ALP-VIEW WOODY *Ester*

REG: 68228647 A2A2 BB
DOB: 05/07/2023 TATTOO: 164
Genetic Conditions: PT DT MT WT BH2T BH14T
PPR: +16 61%R PTAT: +1.2 UDC +1.65 68%R
PTA: +617m -4f +11p -68NM\$ 13%\$ (GEN)
(04/24)

3rd Dam: R HART BROOKINGS ATLANTA 2E91/93MS
03/01 313d 2X 27810 4.7 1295 3.6 1002 DHIR
04/02 365d 3X 34298 4.4 1516 3.5 1209 DHIR
4th Dam: R HART WONDER ALANA ET V85
03/10 365d 2X 27010 4.5 1220 3.1 842 DHIR
5th Dam: BLESSING CURRENCY ANGILA ET V87
4/09 365d 2x 26750 3.6 980 3.6 980
6/01 282d 2x 23350 4.5 1044 3.3 778
6th Dam: BLESSING PROPHET ASHTON *TW 3E91
02/09 365d 2X 34170 4.1 1408 3.8 1298 DHIR
04/11 365d 2X 39470 4.2 1653 3.4 1351 DHIR
06/02 356d 2X 35980 4.7 1682 4.0 1422 DHIR
07/05 365d 2X 36170 3.7 1351 3.4 1226 DHIR
09/08 365d 2X 37770 4.3 1612 3.3 1240 DHIR
Lifetime: 2913d 266540m 11195f 9556p
5TH SR 2 YR 305D 2X PROTEIN HONOR ROLL 2000
1ST SR 2 YR 365D 2X PROTEIN HONOR ROLL 2000

CONSIGNOR:
BRENT & EMILY HOSTETTLER | ASHLAND OH

CUTTING EDGE WOODY ETV *TM 68173214
Genetic Conditions: *TM *TD PT WT BH2T BH14T
PPR: +4 90%R PTAT: +0.9 94%R (04/24)
PTA: +197m -1f +2p -83NM\$ 95%R (GEN)
PTA PL: -0.2 SCS: +3.21 DPR: -1.6 SCE: +2.4 PTA LIV: +0.9
199 dau. av. 23245 4.2 967 3.3 778
142 class. dau. av. FS:84.9 UDC:1.24 FLC:0.06

R HART DAREDEVIL 127 ET 68206017
Genetic Conditions: PT DT MT WT BH2T BH14T
05/08 2E-E91 E90 E91 V86 E90 E92 (09/23)
PPR: +41 68%R PTAT: +1.0 75%R
PTA: +1082m +1f +21p +88NM\$ 44%\$ (GEN) (4/24)
DEV: +2553m +21f +57p (12/23)
02/01 296d 2X 24220 3.7 894 3.1 748 DHIR
03/01 322d 2X 32830 4.2 1392 3.0 997 DHIR
04/02 360d 2X 32720 3.4 1098 3.4 1115 DHIA

7th Dam: BLESSING JETWAY AVA 2E92 - Cert
03/00 365d 2X 33270 3.9 1303 3.9 1287 DHIR
04/07 365d 2X 39620 4.1 1608 3.6 1412 DHIR
06/09 365d 2X 37530 4.1 1547 3.3 1251 DHIR
08/00 365d 2X 32730 4.3 1420 3.8 1237 DHIR
Lifetime: 2417d 209,750m 8799f 7750p
5TH JR 2 YR OLD SOUTHEAST NATIONAL 1995
3RD JR 3 YR OLD IN STATE FAIR 1996

HARTS THUNDER *TM 68113037
Genetic Conditions: *TM PT DT WT BH2T BH14T
PPR: +75 97%R PTAT: +0.4 98%R (04/24)
PTA: +753m +13f +24p +278NM\$ 99%R (MACE)

TOP ACRES PEPPY WIZELLA 68155326
Genetic Conditions: PT DT MT WT BH2T BH14T
08/07 3E-E94 E95 E97 E94 E94 E93 (01/22)
06/03 365d 2X 30990 4.2 1317 3.5 1071 DHIR

HILLTOP ACRES B DAREDEVIL ET 840003012559129
Genetic Conditions: PT DT MT WT BH2T BH14T
PPR: -38 96%R PTAT: +0.8 98%R (04/24)
PTA: +384m -14f +7p -62NM\$ 98%R (MACE)
R HART ANIBAL ASTRID ETV 68175781
Genetic Conditions: PT DT MT WT BH2T BH14T
04/05 1E-E90 E90 E90 E91 E90 E90 (10/20)
PPR: +81 74%R PTAT: +0.5 81%R
PTA: +672m +6f +16p +258NM\$ 79%\$ (GEN)
DEV: +893m -13f +12p (12/23)
01/10 365d 2X 23380 3.9 922 3.2 758 DHIR
03/11 302d 2X 25040 3.9 976 3.1 772 DHIR
04/10 365d 2X 28190 4.1 1153 3.1 885 DHIR

8th Dam: BLESSING ENSIGN LADY (W*) 3E90 Cert
03/08 365d 2X 27630 3.9 1075 3.6 1006 DHIR
07/00 365d 2X 30060 4.0 1189 3.6 1086 DHIR
Lifetime: 2521d 186240m 7366f 6732p
9th Dam: BLESSING BABARAY AVA VG87 CERT
05/00 332d 2X 29140 3.8 1105 3.3 962 DHIR
06/00 365d 2X 31800 3.1 992 3.2 1020 DHIR
07/02 365d 2X 26820 3.9 1051 3.5 932 DHIR
08/03 365d 2X 31160 3.7 1167 3.3 1019 DHIR
Lifetime: 2849d 212040m 8045f 7298p



JO-DEE NEMO RISKY 3E94/95MS
Res. All-American Dam of Lots 73 & 74

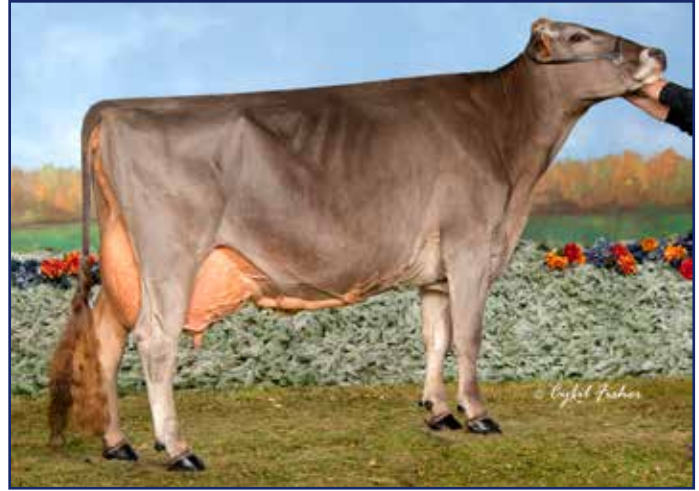

JO-DEE ENSIGN ROSEBUD 2E93
All-American Granddam of Lots 73 & 74

73 **JO-DEE FC** *Reese* **ET**

REG: 840003264521328
DOB: 09/03/2023 TATTOO: 3122

3rd Dam JO-DEE BANKER ROSE ET 2E92
03/09 365d 2X 33080 4.1 1347 3.3 1102 DHIR
06/03 365d 2X 32460 4.0 1309 3.4 1088 DHIR
Lifetime: 2194d 182680m 7613f 6407p
* COMP MERIT COW NOM ALL AMERICAN 2009
* 1st TOTAL PERF WESTERN NAT CA 2009
* JR CHAMPION WESTERN NAT CA 2003
4th Dam: ALEGRIA RIKI RIZZO ET V88
Lifetime: 2626d 186070m 7882f 6205p
* 1st SR 2 YR OLD WESTERN NAT CA 2001
5th Dam: HAWTHORNE RHYTHMIC RIKI *TW 3E94
8/04 365d 2x 35060 4.6 1608 3.5 1226
ALL AMERICAN 5 YEAR OLD, 1994; AGED COW, 1997
6th Dam: HAWTHORNE ERIKA RAYBETTE V88
Lifetime: 2932d 157,060m 7146f 5609p
CONSIGNOR:
TANNER MASHEK | CALMAR IA

BROWN HEAVEN C FIRST CHOICE ET 111164959
Genetic Conditions: PT DT MT WT BH2T BH14T
PPR: +29 69%R PTAT: +0.2 72%R (12/23)
PTA: +75m -3f +0p -49NM\$ 76%R (GEN)
PTA PL: +0.4 SCS: +3.07 DPR: +1.3 SCE: +2.8 PTA LIV: -0.2
15 dau. av. 24205 4.2 1014 3.4 820

JO-DEE NEMO RISKY 68116761
Genetic Conditions: PT DT MT WT BH2T BH14C
09/03 3E-E94 E94 E94 E93 E93 E95 (12/18)
02/06 288d 2X 17940 3.9 699 3.3 589 DHIR
03/06 365d 2X 24970 3.7 913 3.5 871 DHIR
04/09 365d 2X 31480 3.7 1158 3.1 968 DHIR
06/06 365d 2X 33010 3.8 1264 3.0 1002 DHIR
08/08 365d 2X 33740 4.1 1367 3.1 1058 DHIR
Lifetime: 2532d 187270m 7033f 6034p
* 4 YR OLD RES ALL AMERICAN 2014
* AGED COW HM ALL AMERICAN 2016
* SR 3 YR OLD HM ALL AMERICAN 2013
* SR 2 YR OLD HM ALL AMERICAN 2012
* SR BEST 3 FMLS MEMBER ALL AMERICAN 2013, 2014
* 3rd AGED COW INTERNATIONAL 2016
* 2nd 4 YR OLD INTERNATIONAL 2014

VETSCHS NESTA CALVIN ET 120079480359
Genetic Conditions: PT DT MT WT BH2T BH14C
PPR: +36 88%R PTAT: +0.5 87%R (04/24)
PTA: -84m -23f -6p -18NM\$ 90%R (MACE)

BROWN HEAVEN J FANCY ET 107363037
Genetic Conditions: PT DT MT WT BH2T BH14T
E91/94MS
04/10 365d 2X 35470 4.9 1753 3.6 1276

JO-DEE PRELUDE NEMO ET *TM 197482
Genetic Conditions: *TM PT DT WT BH2T BH14T E90
PPR: +11 89%R PTAT: +0.5 91%R (12/23)
PTA: +537m -3f +7p -102NM\$ 93%R (GEN)

JO-DEE ENSIGN ROSEBUD 952931
Genetic Conditions: PT DC MT WT BH2T BH14C
08/03 2E-E93 E91 E95 E90 E94 E92 (09/14)
02/04 256d 2X 14660 3.8 563 3.4 492 DHIR
03/03 365d 2X 27130 3.6 977 3.4 916 DHIR
04/06 365d 2X 27120 3.7 998 3.2 856 DHIR
05/11 365d 2X 30280 3.6 1085 3.3 988 DHIR
08/00 365d 2X 31690 3.4 1070 3.1 972 DHIR
Lifetime: 2700d 194640m 6920f 6359p
* AGED COW ALL AMERICAN 2013
* 5 YR OLD HM ALL AMERICAN 2011
* JR 3 YR OLD HM ALL AMERICAN 2009
* COMP MERIT COW NOM ALL AMERICAN 2015
* SR BEST 3 FMLS MEMBER ALL AMERICAN '12, '1

74 **ROYAL HILL DD** *Rae* **ET**

REG: 68231300
DOB: 09/13/2023 TATTOO: D100

3rd Dam JO-DEE BANKER ROSE ET 2E92
03/09 365d 2X 33080 4.1 1347 3.3 1102 DHIR
06/03 365d 2X 32460 4.0 1309 3.4 1088 DHIR
Lifetime: 2194d 182680m 7613f 6407p
* COMP MERIT COW NOM ALL AMERICAN 2009
* 1st TOTAL PERF WESTERN NAT CA 2009
* JR CHAMPION WESTERN NAT CA 2003
4th Dam: ALEGRIA RIKI RIZZO ET V88
Lifetime: 2626d 186070m 7882f 6205p
* 1st SR 2 YR OLD WESTERN NAT CA 2001
5th Dam: HAWTHORNE RHYTHMIC RIKI *TW 3E94
8/04 365d 2x 35060 4.6 1608 3.5 1226
ALL AMERICAN 5 YEAR OLD, 1994; AGED COW, 1997
6th Dam: HAWTHORNE ERIKA RAYBETTE V88
Lifetime: 2932d 157,060m 7146f 5609p
CONSIGNOR:
DONALD L. GRAFT | FT. WAYNE IN

HILLTOP ACRES B DAREDEVIL ET 840003012559129
Genetic Conditions: PT DT MT WT BH2T BH14T
PPR: -38 96%R PTAT: +0.8 98%R (04/24)
PTA: +384m -14f +7p -62NM\$ 98%R (MACE)
PTA PL: -0.2 SCS: +3.31 DPR: -4.1 SCE: +2.6 PTA LIV: -3.2
1222 dau. av. 24383 4.1 998 3.3 813
787 class. dau. av. FS:84.7 UDC:1.70 FLC:0.42

JO-DEE NEMO RISKY 68116761
Genetic Conditions: PT DT MT WT BH2T BH14C
09/03 3E-E94 E94 E94 E93 E93 E95 (12/18)
02/06 288d 2X 17940 3.9 699 3.3 589 DHIR
03/06 365d 2X 24970 3.7 913 3.5 871 DHIR
04/09 365d 2X 31480 3.7 1158 3.1 968 DHIR
06/06 365d 2X 33010 3.8 1264 3.0 1002 DHIR
08/08 365d 2X 33740 4.1 1367 3.1 1058 DHIR
Lifetime: 2532d 187270m 7033f 6034p
SEE PEDIGREE ABOVE

SHILOH JACKSON BRADY ET *TM 72341784

HILLTOP ACRES BOSE DIXILAND ET 68154378

JO-DEE PRELUDE NEMO ET *TM 197482
Genetic Conditions: *TM PT DT WT BH2T BH14T E90
PPR: +11 89%R PTAT: +0.5 91%R (12/23)
PTA: +537m -3f +7p -102NM\$ 93%R (GEN)

JO-DEE ENSIGN ROSEBUD 952931
Genetic Conditions: PT DC MT WT BH2T BH14C
08/03 2E-E93 E91 E95 E90 E94 E92 (09/14)
02/04 256d 2X 14660 3.8 563 3.4 492 DHIR
03/03 365d 2X 27130 3.6 977 3.4 916 DHIR
04/06 365d 2X 27120 3.7 998 3.2 856 DHIR
05/11 365d 2X 30280 3.6 1085 3.3 988 DHIR
08/00 365d 2X 31690 3.4 1070 3.1 972 DHIR
Lifetime: 2700d 194640m 6920f 6359p
SEE PEDIGREE ABOVE



TRIANGLE ACRES PANDORA ET 3E94

Granddam of Lot 75

XTREME FLASH ELECTRIC

HM All-American Winter Calf 2019

Maternal Sister to Lot 76

XTREME FLASH ECLIPSE

HM All-American
Mat. Sister to Lot 76



TRIANGLE ACRES DN *Plottwist*

REG: 840003268894329

DOB: 12/27/2023 TATTOO: K974

Parent Average PPR: +70 PTAT: +0.6

PA: +344m +20f +16p +174NM\$

3rd Dam: TRIANGLE ACRES DALLY PISCES 3E92

04/09 365d 3X 29770 4.4 1322 3.6 1075 DHIR

Lifetime: 2110d 142480m 6319f 5255p

4th Dam: TRIANGLE ACRES PZ PEACE ET 2E91

03/07 365d 2x 27980 4.0 1114 3.3 926 DHIR

08/03 365d 2x 26560 4.3 1139 3.3 887 DHIR

Lifetime: 2299d 156350m 6606f 5205p

CONSIGNOR:

REBECCA KORTH | DAKOTA IL

HF DESIGN ET 840003218804016

Genetic Conditions: PT DT MT WT BH2T BH14T

PPR: +132 63%R PTAT: +0.6 68%R (04/24)

PTA: +711m +35f +34p +352NM\$ 66%R (GEN)

PTA PL: +1.3 SCS: +2.96 DPR: +0.5 SCE: +2.6 PTA LIV: +0.1
0 dau. av.

TRIANGLE ACRES JUKE PJ ET 840003227794919

PPR: +8 48%R 00%R

PTA: -23m +5f -2p -5NM\$ 24%\$

DEV: +196m +65f +5p (04/24)

02/00 86d 4876 4.6 223 3.3 163 RIP

5th Dam: TRIANGLE ACRES PO POETRY ET 2E92

04/05 365d 2x 34200 4.0 1351 3.2 1101 DHIR

6th Dam: TRIANGLE ACRES COLL POLLY 8e92 Cert

05/03 365d 2x 40070 4.7 1866 3.5 1388 DHIR

7th Dam: TRIANGLE ACRES PATTY *TM 2E90

09/00 365d 2x 40060 3.7 1466 3.1 1233 DHIR

Lifetime: 3792d 281,540m 10,311m 9762p

ELMERS LENNOX ELMSTAR 120132233809

Genetic Conditions: PT DT MT WT BH2T BH14T

PPR: +74 83%R PTAT: +0.3 87%R (12/23)

PTA: -459m +8f +3p +246NM\$ 88%R (MACE)

HF LC CHASING DREAMS ET 840003140967866

Genetic Conditions: PT DT MT WT BH2T BH14T

04/00 V88 E90 V88 +84 E91 V87 (09/22) *CERT*

03/11 365d 2X 31210 4.7 1457 3.7 1147 DHIR

TRIANGLE ACRES CARTER JUKE 840003139214232

Genetic Conditions: PT DT MT WT BH2T BH14T

PPR: +2 85%R PTAT: +0.2 88%R (12/23)

PTA: -365m -3f -10p -58NM\$ 92%R (GEN)

TRIANGLE ACRES PANDORA ET 840003130408095

Genetic Conditions: PT DT MT WT BH2T BH14C

07/00 3E-E94 E94 E96 E94 E92 E93 (09/22) *CERT*

Protein Plus

02/00 365d 2X 27300 4.1 1106 3.4 926 DHIR

03/05 305d 2X 25660 4.4 1123 3.4 873 DHIA

05/00 336d 2X 30160 4.1 1245 3.3 981 DHIR

06/05 365d 2X 34780 4.3 1499 3.4 1172 DHIR

Lifetime: 2147d 168850m 6900f 5775p

* SR 2 YR OLD HM ALL AMERICAN 2018

* AGED COW NOM ALL AMERICAN 2022

* 5 YR OLD NOM ALL AMERICAN 2021



XTREME DAREDEVIL *Elaina* ET

REG: 840003247331869

DOB: 09/02/2022 TATTOO: 1637

BRED 1/16/2024 to

JENINGS GAP TIME OUT

HILLTOP ACRES B DAREDEVIL ET 840003012559129

Genetic Conditions: PT DT MT WT BH2T BH14T

PPR: -38 96%R PTAT: +0.8 98%R (04/24)

PTA: +384m -14f +7p -62NM\$ 98%R (MACE)

PTA PL: -0.2 SCS: +3.31 DPR: -4.1 SCE: +2.6 PTA LIV: -3.2

1222 dau. av. 24383 4.1 998 3.3 813

787 class. dau. av. FS:84.7 UDC:1.70 FLC:0.42

XTREME PEPPER EXQUISITE 68166776

Genetic Conditions: PT DT MT WT BH2T BH14T

07/01 E90 E90 E91 V86 V87 E91 (10/21)

02/00 311d 2X 16570 4.5 746 3.8 622 DHIR

03/00 305d 2X 21070 3.8 799 3.6 748 DHIR

04/03 345d 2X 26240 4.0 1045 3.5 916 DHIR

05/04 305d 2X 22130 4.2 938 3.6 789 DHIA

06/09 305d 2X 25760 4.3 1117 3.3 861 DHIA

08/03 365d 2X 23920 4.2 1001 3.7 882 DHIR

Lifetime: 2279d 151010m 6307f 5421p

6th Dam: MORT MATT TAMMY 3E90

05/02 365d 2X 24950 4.4 1093 3.6 898 DHIR

LIFETIME: 1676d 105650M 4879f 3827P

* 5 YR OLD NOM ALL AMERICAN 1990

SHILOH JACKSON BRADY ET *TM 72341784

HILLTOP ACRES BOSE DIXILAND ET 68154378

R HART CAYENNE PEPPER *TM 68123869

Genetic Conditions: *TM PT DT WT BH2T BH14T

PPR: +1 94%R PTAT: +0.6 96%R (12/23)

PTA: -28m +9f +9p -55NM\$ 97%R (GEN)

DSKM SOLUTION ELLEN 68129731

04/04 V88 V85 V87 V86 E90 E90 (04/15)

02/06 305d 2X 19370 4.3 829 3.6 700 DHIR

03/08 276d 2X 19860 3.8 758 3.5 692 DHIR

3rd Dam: VON-VIEW EAGLE ESTER ET VG85

07/03 365d 2X 24340 4.0 983 3.4 833

4th Dam: SUN-MADE JETWAY TISH ET VG87

03/08 274d 2X 19850 2.9 581 3.2 630

5th Dam: SUN-MADE DOTSON TATUM ET 2E90

04/10 359d 2X 38970 4.9 1929 3.6 1386

CONSIGNOR:

AARON JOHNSON & BETH NELSON | ETRICK WI

7th Dam: MORT IMPROVER LORI 3E

8/05 365d 2X 26020 5.0 1297 3.6 929

10/05 365d 2X 23460 5.1 1192 3.7 872

12/00 365d 2X 24520 4.9 1212 3.6 889

LIFETIME: 3634d 209,230M 10,417f 7995P



**R N R CARTER
BROOKPART ET E91/91MS**
Dam of Lot 77



R N R TEMTATION BERE A ET E94/94MS
Granddam of Lot 77



**R N R NORWIN PANDORA ET
3E92/92MS**
Dam of Lot 78



R N R JACK PERFECTION ET 2E92/92MS
Granddam of Lot 78

R N R SILVER PANERA EX91/EXMS
3/04 365d 41900 5.0 2089 3.6 1491
Maternal Sister to Lot 78



WAPSI-ANA KICKSTART *Brooks* ET

REG: 840003273095903

DOB: 06/03/2023 TATTOO: 1612

Genetic Conditions: PT DT MT WT BH2C BH14T

PPR: +97 61%R PTAT: +0.8 UDC +1.08 69%R

PTA: +54m +29f +20p +285NM\$ 81%\$ (GEN) (04/24)

HILLTOP ACRES D KICKSTART ET 840003138790773

Genetic Conditions: PT DT MT WT BH2T BH14T

PPR: +78 88%R PTAT: +0.9 93%R (04/24)

PTA: +75m +37f +22p +216NM\$ 94%R (MACE)

PTA PL: +0.3 SCS: +3.07 DPR: -2.3 SCE: +2.2 PTA LIV: -0.1

180 dau. av. 25486 4.4 1121 3.5 885

108 class. dau. av. FS:84.3 UDC:1.62 FLC:0.90 QUALIFIED

R N R CARTER BROOKPARK ET 68196240

Genetic Conditions: PT DT MT WT BH2C BH14T

04/02 1E-E91 E90 E91 E91 E90 E91 (09/22)

PPR: +89 70%R PTAT: +0.8 78%R

PTA: +549m +41f +19p +280NM\$ 82%\$ (GEN)

DEV: +1813m +113f +61p (12/23)

02/06 337d 3X 23050 4.7 1076 3.5 801 DHIR

03/08 365d 3X 33220 4.9 1623 3.3 1102 DHIR

05/04 99d 2X 10095 5.1 515 3.0 301 RIP

3rd Dam: R N R V BROOKLYNN BROADWAY E91

04/06 365d 2X 34640 5.2 1794 3.3 1154 DHIR

4th Dam: R N R LEGACY BROOKLYNN ET E91

03/08 365d 2X 37290 4.5 1681 3.3 1232 DHIR

* 4 YR OLD NOM ALL AMERICAN 2010

* 4th 4 YR OLD CENTRAL NATIONAL 2010

DAM OF R N R SUPREME LEBRON

HILLTOP ACRES B DAREDEVIL ET840003012559129

Genetic Conditions: PT DT MT WT BH2T BH14T

PPR: -38 96%R PTAT: +0.8 98%R (04/24)

PTA: +384m -14f +7p -62NM\$ 98%R (MACE)

HILLTOP ACRES BROOK KARI 68157480

Genetic Conditions: PT DT MT WT BH2T BH14T

03/04 V85 V86 +84 +84 V85 V85 (06/17)

01/10 320d 3X 21420 4.8 1027 3.9 826

VOELKERS TD CARTER *TM 68119645

Genetic Conditions: *TM PT DT MT WT BH2T BH14T

PPR: +26 98%R PTAT: +0.8 99%R (04/24)

PTA: +1078m +25f +21p +63NM\$ 99%R (MACE)

R N R TEMTATION BEREJA ET 68151007

Genetic Conditions: PT DT MT WC BH2C BH14T

07/06 E94 E93 E95 E90 E95 E94 (10/20)

PPR: +85 73%R PTAT: +0.9 79%R

PTA: -287m +24f -4p +227NM\$ 74%\$ (GEN)

DEV: +360m +89f +18p (12/23)

Protein Plus

02/04 283d 2X 17940 5.3 942 3.4 616 DHIR

03/03 365d 2X 27220 4.8 1316 3.5 948 DHIR

04/08 351d 2X 34460 5.1 1752 3.4 1186 DHIR

05/09 365d 2X 29160 5.4 1576 3.5 1023 DHIR

07/02 365d 2X 34310 5.4 1866 3.4 1166 DHIR

09/00 107d 2X 5050 4.6 231 3.4 171 DHIR

Lifetime: 2235d 168560m 8747f 5883p

CONSIGNOR:

ABBY & LUKE FAIRBANKS | ANAMOSA IA



R N R FAMOUS *Samantha*

REG: 840003260171800

DOB: 03/23/2023 TATTOO: 1723

BROWN HEAVEN R FAMOUS ET 109109715

Genetic Conditions: PT DT MT WT BH2T BH14T

PPR: -10 92%R PTAT: +0.4 95%R (04/24)

PTA: +724m -3f +8p -145NM\$ 96%R (MACE)

PTA PL: -1.2 SCS: +3.07 DPR: -1.6 SCE: +3.1 PTA LIV: -0.9

444 dau. av. 24476 4.0 989 3.3 806

269 class. dau. av. FS:84.5 UDC:0.19 FLC:1.38

R N R NORWIN PANDORA ET 68179455

Genetic Conditions: PT DT MT WT BH2T BH14T

07/02 3E-E92 E93 E93 E92 E90 E92 (09/23)

PPR: +82 71%R PTAT: +0.6 79%R

PTA: +464m +22f +22p +260NM\$ 79%\$ (GEN)

DEV: +1042m +45f +47p (12/23)

Protein Plus

02/05 334d 2X 26170 4.2 1103 3.5 904 DHIR

03/06 341d 2X 33200 4.5 1500 3.6 1193 DHIR

04/06 354d 2X 27250 4.2 1157 3.6 990 DHIR

05/07 334d 2X 24150 4.4 1064 3.6 875 DHIR

Lifetime: 1363d 110770m 4824f 3962p

3rd Dam: R N R FORMULA PEANUT 4E93 CERT

6/04 365 31810 3.6 1159 3.3 1046

LIFE: 2884D 188980M 6767F 6139P

SR 2-YR-OLD ALL-AMERICAN 1999

Granddam of R N R Carter Powerball

JO-DEE NEMO RICHARD ET 68155420

Genetic Conditions: PT DT MT WT BH2T BH14C

PPR: +26 97%R PTAT: +0.5 98%R (04/24)

PTA: +1069m -1f +15p -37NM\$ 99%R (MACE)

BROWN HEAVEN GLENN FANTASY 106157091

Genetic Conditions: PT DT MT WT BH2T BH14T

EX97 CAN

05/11 365d 2X 35556 4.7 1658 3.4 1208

Lifetime: 1748d 128519m 5710f 4770p

NORWIN 120081082091

Genetic Conditions: PT DT MT WT BH2T BH14T

PPR: +60 93%R PTAT: +0.8 96%R (04/24)

PTA: +621m +19f +18p +155NM\$ 96%R (MACE)

R N R JACK PERFECTION ET 68133867

Genetic Conditions: PT DT MC WT BH2T BH14T

05/07 2E-E92 E94 E93 V88 E91 E92 (06/15) *CERT*

Protein Plus

02/05 365d 2X 33140 5.7 1896 3.5 1156 DHIR

04/04 365d 2X 35930 6.7 2419 3.4 1239 DHIR

05/06 365d 2X 33590 4.3 1444 3.4 1151 DHIR

06/08 365d 2X 24910 4.4 1089 3.5 874 DHIR

08/03 79d 2X 5010 3.4 172 3.4 168 DHIR

Lifetime: 2000d 159340m 8501f 5634p

* 5th JR 4 YR OLD 305 2X FAT HONOR ROLL 2015

* 2nd JR 2 YR OLD 305 2X FAT HONOR ROLL 2013

* 2nd JR 2 YR OLD 365 2X FAT HONOR ROLL 2013

4th Dam: R N R CADET PEPPY V86

6/08 365 23440 3.0 710 3.5 829

5th Dam: R N R ECHO PAULETTE V86

9/07 365 20970 3.0 632 3.2 675

CONSIGNOR:

RONALD M. & E. RENEE MICHALOVICH | LAKEVILLE OH



JENNINGS GAP WATCH TAHITI VG87
Dam of Lot 79



BRITTCOS TIME MACHINE
Lot 80



R N R LEBRON DAKOTA E91/E93
Dam of Lot 81



JENNINGS GAP DIEGO *Tip Top* ET

REG: 68231691

DOB: 12/16/2023 TATTOO: J387

PPR: +39 61%R PTAT: +0.8 UDC +1.64 68%R

PTA: -280m -1f +5p -19NM\$ 22%\$ (GEN)

(04/24)

FULL SISTER to JENNINGS GAP TIME OUT

3rd Dam: JENNINGS GAP THIMBLE VG88

04/07 364d 2X 29030 4.1 1191 3.5 1023 DHIR

CONSIGNOR:

BILLIE JO RHODES | CHURCHVILLE VA

HILLTOP ACRES DYNAMITE DIEGO ET 68194906

Genetic Conditions: PT DT MT WT BH2T BH14T

PPR: +47 84%R PTAT: +0.8 89%R (04/24)

PTA: -15m -6f +10p +106NM\$ 92%R (MACE)

PTA PL: +1.8 SCS: +2.79 DPR: -1.5 SCE: +2.3 PTA LIV: +1.4

125 dau. av. 24301 4.2 1020 3.4 829

67 class. dau. av. FS:84.2 UDC:1.73 FLC:0.92

JENNINGS GAP WATCH TAHITI 68194643

Genetic Conditions: PT DT MT WT BH2C BH14C

04/09 V87 V88 V87 V88 V85 V87 (05/23)

PPR: +28 67%R PTAT: +0.6 72%R

PTA: +258m +4f +4p -94NM\$ 11%\$ (GEN)

DEV: +252m +11f -6p (04/24)

02/00 305d 2X 17720 4.0 706 3.2 575 DHIA

03/01 345d 2X 19570 4.7 928 3.5 678 DHIA

04/03 305d 2X 22870 4.4 1013 3.4 773 DHIA

LA RAINBOW BFLY DYNAMITE ETV 840003129321096

Genetic Conditions: *TM PT DT WT BH2T BH14T

PPR: +52 57%R PTAT: -0.2 49%R (04/24)

PTA: -308m -8f +8p +43NM\$ 66%R (MACE)

HILLTOP ACRES GLN DIGNITY ET 68125189

Genetic Conditions: PT DT MT WT BH2T BH14T

04/06 E90 E92 E90 E90 E90 V88 (12/14)

04/02 305d 3X 30960 4.6 1435 3.6 1121

Lifetime: 1289d 104310m 4878f 3800p

HILLS VALLEY R WATCHOUT ET 840003132145767

Genetic Conditions: PT DT MT WT BH2T BH14C

PPR: +0 81%R PTAT: +0.3 85%R (12/23)

PTA: +175m -4f -11p -88NM\$ 88%R (GEN)

JENNINGS GAP CARTER THREAD 68175771

05/04 2E-E90 E93 E92 E90 V87 V89 (08/21) *CERT*

02/03 365d 2X 23430 4.2 974 3.3 781 DHIR

03/09 273d 2X 16220 4.4 708 3.4 550 DHIR

04/11 250d 2X 17300 4.1 714 3.2 549 DHIR



BRITTCOS TIME *Machine*

REG: 840003126140976

DOB: 09/12/2022 TATTOO: B976

Genetic Conditions: PT DT MT WT BH2T BH14C

PPR: +75 59%R PTAT: +0.7 UDC +1.06 66%R

PTA: +581m +12f +13p +221NM\$ 72%\$ (GEN)

(12/23)

* JR. CHAMPION NC STATE FAIR 2023

* 1ST FALL YEARL CLEMSON SPRING SHOW '24

BRED 2/27/2024 to sexed

HF DESIGN

CONSIGNOR:

DEREK & BRITTANY HEIZER | SNOWCAMP NC

JENNINGS GAP TIME OUT 68210495

Genetic Conditions: PT DT MT WT BH2T BH14C

PPR: +81 64%R PTAT: +0.9 68%R (04/24)

PTA: +547m +11f +15p +167NM\$ 67%R (GEN)

PTA PL: +2.4 SCS: +2.89 DPR: -0.1 SCE: +2.1 PTA LIV: -0.6

0 dau. av.

HEIZ-ACRES RICH MANGO 840003141338916

04/04 V88 V88 E90 +83 V88 V88 (12/23)

03/01 320d 2X 17320 5.1 881 3.3 569 DHIR

* 1st SUMMER YRLG HFR VIRGINIA BS SHOW 2020

3rd Dam: HEIZ-ACRES GOLIATH MINION VG86

03/05 295d 2X 16670 4.2 699 3.2 528 DHIR

4th Dam: HEIZ-ACRES PARKER MARZ ET E91/91MS

02/05 365d 2X 16500 4.0 668 3.1 516 DHIR

5th Dam: HEIZ-ACRES MR MARSHMELLOW 3E91

05/09 365d 2X 25640 4.5 1143 3.3 840 DHIR

Lifetime: 2318d 135960m 6287f 4596p

HILLTOP ACRES DYNAMITE DIEGO ET 68194906

Genetic Conditions: PT DT MT WT BH2T BH14T

PPR: +47 84%R PTAT: +0.8 89%R (04/24)

PTA: -15m -6f +10p +106NM\$ 92%R (MACE)

JENNINGS GAP WATCH TAHITI 68194643

Genetic Conditions: PT DT MT WT BH2C BH14C

04/09 V87 V88 V87 V88 V85 V87 (05/23)

04/03 305d 2X 22870 4.4 1013 3.4 773 DHIA

JO-DEE NEMO RICHARD ET 68155420

Genetic Conditions: PT DT MT WT BH2T BH14C

PPR: +26 97%R PTAT: +0.5 98%R (12/23)

PTA: +1054m -1f +15p -43NM\$ 99%R (MACE)

HEIZ-ACRES CARTER MERICA 68180469

03/05 V86 V86 E90 V85 V88 +83 (12/19)

03/02 305d 3X 23520 4.0 935 3.5 829 DHIA

* 1st JR 3 YR OLD NC STATE FAIR 2019

6th Dam: HEIZ ACRES RHYTHM MARLO ET 3E94

05/01 305d 2X 29370 5.2 1527 3.1 912 DHIA

* COMP MERIT COW RES ALL AMERICAN 2006

* 2nd COMP MERIT COW CENTRAL NATIONAL 2006



SUNWOOD DAREDEVIL *Dune*

REG: 68232101

DOB: 09/03/2023 TATTOO: 091

HILLTOP ACRES B DAREDEVIL ET 840003012559129

Genetic Conditions: PT DT MT WT BH2T BH14T

PPR: -38 96%R PTAT: +0.8 98%R (04/24)

PTA: +384m -14f +7p -62NM\$ 98%R (MACE)

PTA PL: -0.2 SCS: +3.31 DPR: -4.1 SCE: +2.6 PTA LIV: -3.2

1222 dau. av. 24383 4.1 998 3.3 813

787 class. dau. av. FS:84.7 UDC:1.70 FLC:0.42

R N R LEBRON DAKOTA 68157343

09/09 E91 V89 E91 E92 E90 E93 (09/23)

02/09 57d 2X 2800 5.8 162 3.4 94 DHIR

3rd Dam: R N R JET JEWEL DIAMOND ET VG88

05/05 365d 2X 31190 3.4 1045 3.0 945 DHIR

Lifetime: 2249d 160680m 5910f 5265p

4th Dam: BAUMAN ENSIGN JEWEL ET 4E92

3/09 365d 2x 33860 3.6 1226 3.3 1132

5/00 365d 2x 36810 3.3 1210 3.2 1173

6/09 365d 2x 34330 4.3 1460 3.0 1034

CONSIGNOR:

EMILY MCGOVERN | JEROMESVILLE OH

SHILOH JACKSON BRADY ET *TM 72341784

HILLTOP ACRES BOSE DIXILAND ET 68154378

R N R SUPREME LEBRON *TM (W) 68118725

Genetic Conditions: *TM PT DT WC BH2T BH14T E90

PPR: -27 91%R PTAT: +0.4 94%R (12/23)

PTA: -1016m -9f -31p -200NM\$ 95%R (GEN)

R N R MARAUDER DANICA 68116143

05/06 E90 E92 E93 E90 E92 V87 (03/15)

01/11 365d 2X 23370 3.8 891 3.3 776 DHIR

03/02 311d 2X 30810 4.7 1454 3.4 1051 DHIR

04/02 296d 2X 24310 4.6 1116 3.6 882 DHIR

05/02 315d 2X 25820 4.4 1142 3.4 873 DHIR

Lifetime: 1315d 105750m 4667f 3640p

5th Dam: WILLOW ACRES JELLO JULIE E90

3/11 305d 2x 21020 4.7 991 3.9 823



BETTA VUE NEVA 4E90
SUPERIOR BROOD COW
 Foundation of Lot 82



BLESS-CAFF KICKSTART *Nicole*

REG: 68208816
 DOB: 09/03/2020 TATTOO: C129
 PPR: +34 38%R PTAT: +1.1 46%R
 PTA: -159m +13f +5p +33NM\$ 32%\$
 DEV: -1839m -10f -32p (04/24)
 02/06 V88 V87 V85 V86 V86 E90 (03/23)
 02/03 365d 2X 19274 4.8 933 3.7 713 DHIR
BRED 9/17/2023 to
HF DESIGN

3rd Dam: BLESSING DYNASTY NOVA ET VG88 CERT
 06/06 305d 2X 23930 3.7 874 3.3 778 DHIR
 Lifetime: 1972d 113010m 4128f 3791p
4th Dam: BLESSING ADIDAS NALA 2E90/90MS
 03/04 365d 2X 35190 3.7 1289 3.1 1105 DHIR
 04/06 365d 2X 32210 3.5 1130 3.3 1069 DHIR
 Lifetime: 1915d 152900m 5651f 4997p
 LIFETIME: 1915D 152900M 5651F 4997P
 * 3RD SR 3 YR OLD IN STATE FAIR & SHOW 2005
 * 1ST JR 3 YR OLD IN STATE FAIR 2004

CONSIGNOR:
 BRENT CAFFEE | DECATUR IN



NIERMANS WAYLON *Disco*

REG: 68206761
 DOB: 04/20/2020 TATTOO: 2087
 4/00 E90 E91 V87 E90 V88 E91 (4/24)
 02/06 365d 2X 18890 4.0 761 3.4 645 DHIR
 03/08 67d 2X 4356 4.9 224 3.4 155 RIP

BRED 4/1/2024 to
sexed BROWN HEAVEN FAMOUS ET

CONSIGNOR:
 ROGER NIERMAN & FAMILY | BROWNSTOWN IN

HILLTOP ACRES D KICKSTART ET 840003138790773
 Genetic Conditions: PT DT MT WT BH2T BH14T
 PPR: +78 88%R PTAT: +0.9 93%R (04/24)
 PTA: +75m +37f +22p +216NM\$ 94%R (MACE)
 PTA PL: +0.3 SCS: +3.07 DPR: -2.3 SCE: +2.2 PTA LIV: -0.1
 180 dau. av. 25486 4.4 1121 3.5 885
 108 class. dau. av. FS:84.3 UDC:1.62 FLC:0.90 QUALIFIED

BLESS-CAFF WOODY NICE 68193871
 03/06 1E-E90 V88 E90 E91 E91 E90 (12/21)
 02/03 324d 2X 19610 4.1 809 3.5 681 DHIR
 03/03 327d 2X 24510 4.2 1029 3.4 826 DHIR
 04/03 350d 2X 27960 4.0 1123 3.6 1002 DHIR

5th Dam: BLESSING POWER NELL VG85
 03/08 365d 2X 30800 4.1 1248 3.4 1042 DHIR
 Lifetime: 1351d 102430m 4153f 3384p

6th Dam: BLESSING TEMPTER NELL VG89/90MS
 04/03 365d 2X 22670 4.0 910 3.8 860 DHIR

7th Dam: BLESSING STERLING NELL VG86
 03/02 336d 2X 19960 4.6 928 3.8 767 DHIR

8th Dam: BLESSING SOON NOVELETTE ET VG85/90MS
 02/02 312d 2X 16090 4.1 658 3.8 608 DHIR
 * WINTER HFR CALF HM ALL AMERICAN 1983

9th Dam: BLESSING HERO NOVEL 2E90
 05/07 330d 2X 18430 4.9 906 3.7 687 DHIR
 * SPRING YRLG HFR ALL AMERICAN 1979

NIERMANS RICHARD WAYLON TWIN 68200712
 PPR: +23 60%R PTAT: +0.3 70%R (12/23)
 PTA: +631m -5f +7p +30NM\$ 71%R
 PTA PL: +1.6 SCS: +3.10 DPR: +0.7 SCE: PTA LIV: -1.3
 15 dau. av. 20330 4.0 814 3.3 680
 21 class. dau. av. FS:84.5 UDC:0.23 FLC:-0.30

NIERMANS ZACK DEIDRA 68191554
 02/09 V85 V85 +84 +84 V85 V85 (10/20) *CERT*
 02/02 222d 2X 13040 3.2 412 3.2 412 DHIR

HILLTOP ACRES B DAREDEVIL ET840003012559129
 Genetic Conditions: PT DT MT WT BH2T BH14T
 PPR: -38 96%R PTAT: +0.8 98%R (04/24)
 PTA: +384m -14f +7p -62NM\$ 98%R (MACE)

HILLTOP ACRES BROOK KARI 68157480
 Genetic Conditions: PT DT MT WT BH2T BH14T
 03/04 V85 V86 +84 +84 V85 V85 (06/17)
 01/10 320d 3X 21420 4.8 1027 3.9 826

CUTTING EDGE WOODY ETV *TM 68173214
 Genetic Conditions: *TM *TD PT WT BH2T BH14T
 PPR: +0 89%R PTAT: +0.9 93%R (12/23)
 PTA: +135m +0f +0p -81NM\$ 94%R (GEN)

BLESS-CAFF FAUST NANCY 68175930
 02/08 +82 +82 +83 V85 +82 +82 (01/19)
 02/01 355d 2X 16210 4.2 683 3.6 576 DHIR
 03/02 151d 2X 6880 4.1 284 3.5 238 DHIR

10th Dam: BLESSING ELEGANT NEDA 4E90 ELITE
 LIFETIME: 3179D 180410M 8083F 3245P
 * NATIONAL TOTAL PERFORMANCE 1983
 * 2 YR OLD ALL AMERICAN 1978
 * 3 YR OLD RES ALL AMERICAN 1979
11th Dam: BETTA VUE NEVA 4E90 Superior Brood Cow
 LIFETIME: 3363D 181110M 7028F 1922P
 * NATIONAL TOTAL PERFORMANCE 1980
 * AGED COW RES ALL AMERICAN 1980
 * 4 YR OLD HM ALL AMERICAN 1977

JO-DEE NEMO RICHARD ET 68155420
 Genetic Conditions: PT DT MT WT BH2T BH14C
 PPR: +26 97%R PTAT: +0.5 98%R (12/23)
 PTA: +1054m -1f +15p -43NM\$ 99%R (MACE)

TOP ACRES GARBRO WELCOME ET 68131509
 03/03 V88 E91 V88 E90 V88 V87 (07/14)
 06/08 365d 2X 27610 3.7 1026 3.3 901 DHIR
 Lifetime: 2039d 116270m 4685f 4028p

NIERMANS BONANZA ZACK 68174231
 V89
 PPR: -40 70%R PTAT: +0.1 77%R (12/23)
 PTA: -561m -16f -20p -192NM\$ 81%R

NIERMANS PRICE DASHER 68121483
 05/05 E90 E93 E91 E92 E90 V87 (03/15)
 02/01 365d 2X 15300 3.8 575 3.6 553 DHIR
 03/05 193d 2X 13320 5.0 663 3.5 464 DHIR
 05/00 365d 2X 20640 3.9 812 3.6 753 DHIR
 06/03 365d 2X 22570 4.9 1102 3.6 804 DHIR
 08/03 105d 2X 8930 4.4 396 3.1 275 DHIR
 Lifetime: 2148d 115710m 5015f 4219p

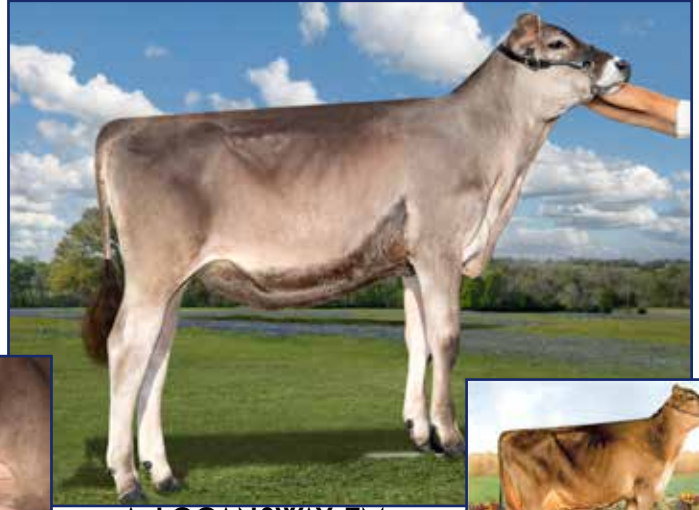

A-LOGANSWAY WINRITE GYPSY

Lot 84 - Look at that udder!

A-LOGANSWAY FM TOOTSIE ETV | Lot 85

LATIMORE TANBARK TANZY 4E93

Dam of Lot 85



A-LOGANSWAY WINRITE *Gypsy*

REG: 840003242658917

DOB: 09/01/2021 TATTOO: 2030

2/07 V88 V87 E90 E90 V86 V87 (4/24)

2/00 156d 2X 10644 4.1 432 3.2 336 RIP

1st Sr. 2 Ohio Spring Show 2024

BRED 4/08/2024 to

JENNINGS GAP TIME OUT

TOP ACRES CADE WINRITE ETV 68201687

Genetic Conditions: PT DT MT WT BH2T BH14T

PPR: +45 74%R PTAT: +0.6 76%R (12/23)

PTA: +440m +9f +14p +161NM\$ 80%R (GEN)

PTA PL: +1.6 SCS: +2.94 DPR: -0.8 SCE: +3.1 PTA LIV: +0.7

17 dau. av. 23976 4.2 1002 3.3 785

SHILOH BROOKNGS CADENCE ET *TM 71130650

Genetic Conditions: PT DT MT WT BH2T BH14T

PPR: +74 98%R PTAT: +0.6 99%R (12/23)

PTA: +729m +26f +28p +276NM\$ 99%R (MACE)

TOP ACRES SUPREME WIZARD ET 68116090

Genetic Conditions: PT DT MT WT BH2T BH14T

10/10 3E-E95 E96 E95 E96 E95 E95 (10/20)

Lifetime: 2557d 202535m 11043f 7077p

A-LOGANSWAY SEAMAN GORGEIOUS 840003140420874

04/09 V85 V87 V86 V85 V85 +83 (03/23)

02/00 305d 3X 20760 4.4 913 3.5 725 DHIA

03/03 307d 3X 28350 4.4 1258 3.3 934 DHIA

04/02 212d 3X 22850 5.0 1153 3.4 777 DHIA

CUTTING EDGE SEAMAN *TM 68137657

Genetic Conditions: *TM PT DT WT BH2T BH14T

PPR: -36 96%R PTAT: +0.4 97%R (12/23)

PTA: +205m +5f +17p -264NM\$ 98%R (MACE)

A-LOGANSWAY TANBARK GRACIE 68168415

CONSIGNOR:

ZACHARY E. LOGAN | FARMDALE OH



A-LOGANSWAY FM *Tootsie* ETV

REG: 840003284142490

DOB: 09/09/2023 TATTOO: 154

CUTTING EDGE T FOREMOST 68171744

Genetic Conditions: PT DT MT WT BH2T BH14T

PPR: +60 93%R PTAT: +0.8 96%R (04/24)

PTA: +621m +19f +18p +155NM\$ 96%R (MACE)

PTA PL: +0.0 SCS: +3.02 DPR: -0.8 SCE: +3.0 PTA LIV: -0.1

5297 dau. av. 25945 4.2 1095 3.4 875

3984 class. dau. av. FS:85.2 UDC:0.62 FLC:0.45

CUTTING EDGE THUNDER *TM 68121893

Genetic Conditions: *TM PT DT WT BH2T BH14T

PPR: -7 95%R PTAT: +0.1 97%R (12/23)

PTA: -511m -14f -13p +16NM\$ 98%R (MACE)

CUTTING EDGE ELITE FAYANN 68132614

03/06 E90 V89 E92 V87 E90 E90 (11/14)

03/02 301d 2X 21030 4.0 831 3.2 67

LATIMORE TANBARK TANZY 68165359

09/00 4E-E93 E90 E95 E92 E94 E94 (09/23)

02/03 262d 2X 17710 3.3 588 3.1 543 DHIR

03/05 302d 2X 22340 3.1 697 3.0 675 DHIA

04/07 365d 2X 22484 4.3 955 3.0 692 DHIR

07/02 365d 2X 24527 4.0 991 2.8 708 DHIA

08/06 305d 2X 16380 4.6 756 2.9 482 DHIA

Lifetime: 1702d 110130m 4275f 3318p

PIT-CREW WONDER TANBARK ET *TM 68122966

Genetic Conditions: *TM PT DT WT BH2T BH14T

PPR: -62 96%R PTAT: -0.2 97%R (12/23)

PTA: +504m +6f +13p -154NM\$ 98%R (MACE)

3rd Dam: GRAYSTONE GALAXY TINSEL ET V89/90MS

3/04 345d 2x 26900 3.4 907 3.2 852

2ND SR. 2 YEAR OLD, MARYLAND STATE SHOW, 2011

4th Dam: BO JOY ELEVATOR TIFFI 2E92/92MS

6/00 305d 2x 26170 4.0 1043 3.2 832

1ST, BEST UDDER AND RESERVE GRAND CHAMPION,

EASTERN BROWN SWISS SHOW, 2005

MEMBER ALL AMERICAN SR. BEST 3 FEMALES, 2006

CONSIGNOR:

ZACHARY E. LOGAN | FARMDALE OH

5th Dam: BO JOY PRETUS TIPSY E90/90MS

2/04 287d 2x 12250 4.4 536 3.7 451

3/03 327d 2x 15510 4.3 665 3.8 592

HONORABLE MENALL AMERICAN JR. 3 YEAR OLD, 1999

1ST & BEST UDDER JR. 2 YR. OLD, EASTERN NAT'L, 1998

1ST & BEST UDDER JR. 3 YR. OLD, EASTERN NAT'L, 1999

6th Dam: BO JOY EMORY TOPPER 2E91

5/03 365D 2X 25826 4.0 1031 3.7 937

7th Dam: BO JOY TITAN TIFFY V86

5/05 312D 2X 15010 3.6 544 3.4 517



SPOTS PRIDE PRESENT VG86

All-American Nominated Lot 86
 Dam of Lot 87

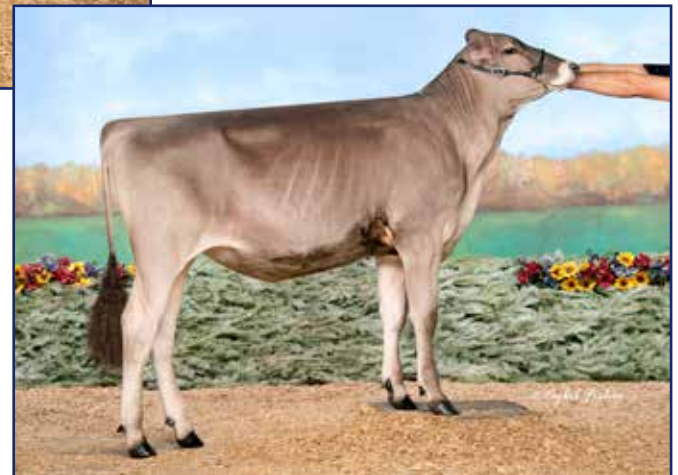

SPOTS FAMOUS PLAY E91/90MS

All-American Nominated Fall Calf 2019 Dam to Lot 86
 & 88 | Granddam of Lot 87

Junior Best Three Females

Honorable Mention All-American

Spots Pride SW Pearl Spots Pride Play H Agate

Breeder:
 Emily & Amy Yeiser, MD

Spots Pride Present



SPOTS PRIDE SW PEARL

Res. Jr. Champion Lot 88





86 SPOTS PRIDE *Present*

REG: 840003201438801
 DOB: 12/24/2020 TATTOO: 1531
 02/11 V86 +84 V87 +84 V86 V86 (12/23)
 PPR: +39 41%R PTAT: +0.3 44%R
 PTA: -69m +3f +9p +95NM\$ 46%\$
 DEV: +824m +63f +69p (12/23)
 02/02 305d 2X 20261 4.1 8363.5 718
SELLS FRESH

- * WINTER HFR CALF NOM ALL AMERICAN 2021
- * 4th WINTER HFR CALF INTERNATIONAL 2021
- * 2nd WINTER HFR CALF EASTERN NAT'L 2021
- * 1st WINTER HFR CALF MD STATE FAIR 2021
- * MEM OF HM AA JR. BEST 3 2022

CONSIGNOR:
 EMILY & AMY YEISER | ARNOLD MD

LA RAINBOW BFLY DYNAMITE ETV 840003129321096
 Genetic Conditions: *TM PT DT WT BH2T BH14T
 PPR: +52 57%R PTAT: -0.2 49%R (04/24)
 PTA: -308m -8f +8p +43NM\$ 66%R (MACE)
 PTA PL: +0.1 SCS: +2.89 DPR: +2.7 SCE: +2.1 PTA LIV: +0.3
 63 dau. av.
 35 class. dau. av. FS:0.0 UDC:0.18 FLC:-1.01

SPOTS PRIDE FAMOUS PLAY 840003146264470
 04/07 1E-E91 E91 E92 E91 E91 E90 (05/23)
 02/02 305d 2X 21943 4.2 931 3.4 757
 03/02 365d 2X 24740 4.1 1015 3.3 813
 04/04 305d 2X 25930 4.5 1171 3.2 830
 * FALL HFR CALF NOM ALL AMERICAN 2019
 * RES JR CHAMP EASTERN NATIONAL 2019
 * 6th FALL HFR CALF INTERNATIONAL 2019
 * 1st FALL HFR CALF EASTERN NATIONAL 2019
 * GRAND CHAMPION MD STATE FAIR 2022
 * 1st SR 3 YR OLD MD STATE FAIR 2022

SHILOH BROOKNGS CADENCE ET *TM 71130650

LA RAINBOW BFLY DELIGHT ET 840003012749336

BROWN HEAVEN R FAMOUS ET 109109715
 Genetic Conditions: PT DT MT WT BH2T BH14T
 PPR: -10 92%R PTAT: +0.4 95%R (04/24)
 PTA: +724m -3f +8p -145NM\$ 96%R (MACE)

SPOTS PRIDE PENNY 840003133104196
 04/10 1E-E91 E94 E94 V87 V88 E90 (08/21)
 02/00 305d 2X 16580 4.2 696 3.2 536 DHIR
 03/03 305d 2X 22820 4.0 908 3.2 739 DHIA

3rd Dam: SPOTS PRIDE PEACHY PATERNO V88
 04/04 342d 2X 25580 4.0 1011 3.4 867 DHIR
 Lifetime: 1646d 109090m 4835f 3838p



87 SPOTS PRIDE JUKE *Play To Win*

REG: 840003207715359
 DOB: 03/09/2023 TATTOO: 1597

3rd Dam: SPOTS PRIDE PENNY EX91/90 MS
 03/03 305d 2X 22820 4.0 908 3.2 739 DHIA
4th Dam: SPOTS PRIDE PEACHY PATERNO V88
 04/04 342d 2X 25580 4.0 1011 3.4 867 DHIR
 Lifetime: 1646d 109090m 4835f 3838p
 CONSIGNOR:
 EMILY & AMY YEISER | ARNOLD MD

TRIANGLE ACRES CARTER JUKE 840003139214232
 Genetic Conditions: PT DT MT WT BH2T BH14T
 PPR: -1 86%R PTAT: +0.2 90%R (04/24)
 PTA: -421m -6f -10p -68NM\$ 93%R (GEN)
 PTA PL: +0.8 SCS: +2.78 DPR: -0.5 SCE: +2.9
 PTA LIV: +1.0
 119 dau. av. 22770 4.3 974 3.4 782
 67 class. dau. av. FS:83.5 UDC:0.71 FLC:1.35

SPOTS PRIDE PRESENT 840003201438801
 02/11 V86 +84 V87 +84 V86 V86 (12/23)
 PPR: +39 41%R PTAT: +0.3 44%R
 PTA: -69m +3f +9p +95NM\$ 46%\$
 DEV: +824m +63f +69p (12/23)
 02/02 305d 2X 20261 4.1 8363.5 718
 * WINTER HFR CALF NOM ALL AMERICAN 2021
 * 4th WINTER HFR CALF INTERNATIONAL 2021
 * 2nd WINTER HFR CALF EASTERN NAT'L 2021
 * 1st WINTER HFR CALF MD STATE FAIR 2021
 SELLS AS LOT 86

VOELKERS TD CARTER *TM 68119645
 Genetic Conditions: *TM PT DT WT BH2T BH14T
 PPR: +26 98%R PTAT: +0.8 99%R (04/24)
 PTA: +1078m +25f +21p +63NM\$ 99%R (MACE)

TRIANGLE ACRES DRK JUPITER 840003125428862
 Genetic Conditions: PT DT MT WT BH2T BH14T
 06/03 2E-E94 E94 E95 E94 E93 E93 (07/21)
 04/11 325d 2X 25620 4.8 1217 3.4 860
 Lifetime: 1492d 102240m 4764f 3587p

LA RAINBOW BFLY DYNAMITE ETV 840003129321096
 Genetic Conditions: *TM PT DT WT BH2T BH14T
 PPR: +52 57%R PTAT: -0.2 49%R (04/24)
 PTA: -308m -8f +8p +43NM\$ 66%R (MACE)

SPOTS PRIDE FAMOUS PLAY 840003146264470
 04/07 1E-E91 E91 E92 E91 E91 E90 (05/23)
 02/02 305d 2X 21943 4.2 931 3.4 757
 03/02 365d 2X 24740 4.1 1015 3.3 813
 04/04 305d 2X 25930 4.5 1171 3.2 830
 * FALL HFR CALF NOM ALL AMERICAN 2019
 * GRAND CHAMPION MD STATE FAIR 2022
 * 1st SR 3 YR OLD MD STATE FAIR 2022



88 SPOTS PRIDE SW *Pearl*

REG: 840003207715325
 DOB: 12/07/2021 TATTOO: 1563
BRED 11/27/23 to sexed

KAR-LIN REESES RAMPAGE
 * RES JR CHAMP EASTERN NATIONAL 2022
 * 1st RES JR CHAMP EASTERN NATIONAL 2022
 * 2nd WINTER YRLG HFR EASTERN NAT'L 2023
 * MEM OF HM AA JR. BEST 3 2022

3rd Dam: SPOTS PRIDE PEACHY PATERNO V88
 04/04 342d 2X 25580 4.0 1011 3.4 867 DHIR
 Lifetime: 1646d 109090m 4835f 3838p

CUTTING EDGE SECRET WEAPON 68193312
 Genetic Conditions: PT DT MT WT BH2T BH14T
 PPR: -15 79%R PTAT: +0.6 83%R (12/23)
 PTA: -701m -13f -8p -166NM\$ 86%R (GEN)
 PTA PL: +0.1 SCS: +2.81 DPR: -1.3 SCE: +1.8 PTA LIV: +0.0
 44 dau. av. 24044 4.2 1007 3.4 817
 32 class. dau. av. FS:83.5 UDC:1.19 FLC:0.30

SPOTS PRIDE FAMOUS PLAY 840003146264470
 04/07 1E-E91 E91 E92 E91 E91 E90 (05/23)
 02/02 305d 2X 21943 4.2 931 3.4 757
 03/02 365d 2X 24740 4.1 1015 3.3 813
 04/04 305d 2X 25930 4.5 1171 3.2 830
 * FALL HFR CALF NOM ALL AMERICAN 2019
 * RES JR CHAMP EASTERN NATIONAL 2019
 * 6th FALL HFR CALF INTERNATIONAL 2019
 * 1st FALL HFR CALF EASTERN NATIONAL 2019
 * GRAND CHAMPION MD STATE FAIR 2022
 * 1st SR 3 YR OLD MD STATE FAIR 2022

LA RAINBOW BFLY DYNAMITE ETV 840003129321096
 Genetic Conditions: *TM PT DT WT BH2T BH14T
 PPR: +59 61%R PTAT: +0.4 99%R (12/23)
 PTA: -315m -11f +7p +35NM\$ 66%R (MACE)

VOELKERS DURANGO SASHA 68148090
 Genetic Conditions: PT DT MT WT BH2T BH14T
 09/09 4E-E94 E95 E96 E95 E95 E93 (08/22) *CERT*
 05/07 365d 2X 36860 6.8 2523 3.7 1361 DHIR
 Lifetime: 2458d 195020m 9384f 7085p

BROWN HEAVEN R FAMOUS ET 109109715
 Genetic Conditions: PT DT MT WT BH2T BH14T
 PPR: -10 92%R PTAT: +0.4 95%R (04/24)
 PTA: +724m -3f +8p -145NM\$ 96%R (MACE)

SPOTS PRIDE PENNY 840003133104196
 04/10 1E-E91 E94 E94 V87 V88 E90 (08/21)
 02/00 305d 2X 16580 4.2 696 3.2 536 DHIR
 03/03 305d 2X 22820 4.0 908 3.2 739 DHIA

CONSIGNOR:
 EMILY & AMY YEISER | ARNOLD MD

Suits Us to a “T”

**V B KICKSTART TOP TIER
E92/93MS**

Res. All-American Donor Dam of Lot 89



V B NORWIN TEANNA 2E90

Res. All-American Granddam to Lot 89



TIMBERLINE JETWAY TONI

All-American Foundation of Lots 89-91



SUN-MADE WHISKEY TEA E90/92MS

Mat. Sister to Lot 90 & 91



GROVES-SUN WONDRMENT TWIGGY EX92

Granddam of Lots 90 & 91

89E EMBRYO PACKAGE *Top Tier* X RAY

Five #1 IVF (FE Sorted) export qualified Embryos stored at Boviteq, WI. Buyer takes responsibility for possession and shipment following sale. Contact Chris Voegeli at 608.558.4728 for details.

3rd Dam: SUN-MADE WHISKEY TEA E90/92MS

02/02 365d 2x 25870 4.3 1121 3.4 881 DHIR

* 2nd JR 2 YR OLD WI STATE SHOW 2016

4th Dam: GROVES-SUN SUPREME TERRA ET 2E92/92MS

5/11 361d 2x 31270 5.1 1591 3.2 1011

5th Dam: MILK & HONEY TONIS TESSA 2E92/92MS

2/05 365d 2x 21400 4.4 941 3.3 698

4/07 365d 2x 22500 4.4 992 3.1 697

*RESERVE ALL AMERICAN 4 YEAR OLD, 2011

*3RD 4 YEAR OLD, INTERNATIONAL SHOW, 2011

6th Dam: TIMBERLINE JETWAY TONI (M*) 3E94/94MS

5/11 365d 2x 29639 4.9 1456 3.5 1037

8/11 365d 2x 29156 5.3 1552 3.5 1008

*ALL AMERICAN SR. 2 YR. OLD, '97; SR. 3 YR. OLD, '98

*ALL AMERICAN 4 YEAR OLD, 1999; AGED COW, 2001

CONSIGNOR:

VOEGELI FARM, INC. | MONTICELLO WI

H U HUSERS HUGE SG RAY 120158520600

Genetic Conditions: PT DT MT WT BH2T BH14T

PPR: +70 61%R PTAT: +0.8 65%R (04/24)

PTA: +944m +18f +28p +68NM\$ 63%R (GEN)

PTA PL: -0.2 SCS: +3.12 DPR: -1.6 SCE: PTA LIV: -1.4

0 dau. av.

V B HP KICKSTART TOP TIER 68202524

Genetic Conditions: PT DT MT WT BH2T BH14T

04/05 E92 E91 E91 E91 E91 E93 (02/24)

PPR: +52 68%R PTAT: +1.3 78%R

PTA: +523m +24f +19p +154NM\$ 59%\$ (GEN)

DEV: +1563m +81f +49p (12/23)

02/00 365d 2X 24180 4.5 1100 3.5 858 DHIR

03/03 292d 3X 23680 4.3 1008 3.4 798 DHIA

* YRLG IN MILK RES ALL AMERICAN 2021

* 2nd YRLG IN MILK INTERNATIONAL 2021

7th Dam: FULP TELSTAR TITAN T C E90/90MS

6/05 319d 2x 22730 4.2 947 3.9 881

7/05 351d 2x 24920 3.9 977 3.9 968

8th Dam: FULP JESTA TELSTAR TANEIL 3E

5/06 365d 2x 23860 3.8 907 3.8 904

9th Dam: JK SYMBOLIC LAJESTA TINA 4E

10/02 365d 2x 16090 3.7 603 3.4 553

GOLDHILL BENDER HUGE SG ET 120137798624

Genetic Conditions: PT DT MT WT BH2T BH14T SUP

PPR: +100 83%R PTAT: +0.6 80%R (04/24)

PTA: +913m +24f +28p +229NM\$ 85%R (MACE)

H U HUSERS CALVIN ROMINA 120144480499

04/00 353d 2X 26607 4.1 1080 3.7 987

HILLTOP ACRES D KICKSTART ET 840003138790773

Genetic Conditions: PT DT MT WT BH2T BH14T

PPR: +78 88%R PTAT: +0.9 93%R (04/24)

PTA: +75m +37f +22p +216NM\$ 94%R (MACE)

V B HP NORWIN TEANNA ET 68178969

Genetic Conditions: PT DT MT WT BH2T BH14T

05/08 2E-E90 E90 E91 E90 E90 V89 (05/22)

PPR: +43 72%R PTAT: +1.1 81%R

PTA: +721m +17f +14p +198NM\$ 68%\$ (GEN)

DEV: +970m +37f +12p (12/23)

01/11 341d 2X 24030 4.5 1091 3.3 794 DHIR

03/00 338d 2X 27670 4.5 1246 3.3 917 DHIA

04/02 305d 2X 26770 4.8 1277 3.1 842 DHIA

05/06 360d 3X 26980 4.2 1144 3.2 854 DHIA

Lifetime: 1373d 106870m 4833f 3458p

* YRLG IN MILK RES ALL AMERICAN 2018

* 2nd YRLG IN MILK INTERNATIONAL 2018

90 BLESSING GARBRO FOR *Tamara* ETV

REG: 68230772

DOB: 12/09/2023 TATTOO: 341

CUTTING EDGE T FOREMOST 68171744

CUTTING EDGE R TAMTAM ET 68193245

SEE FULL PEDIGREE BELOW

91 BLESSING GARBRO FORE *Tessa* ETV

REG: 68230139

DOB: 06/07/2023 TATTOO: 312

CUTTING EDGE T FOREMOST 68171744

Genetic Conditions: PT DT MT WT BH2T BH14T

PPR: +60 93%R PTAT: +0.8 96%R (04/24)

PTA: +621m +19f +18p +155NM\$ 96%R (MACE)

PTA PL: +0.0 SCS: +3.02 DPR: -0.8 SCE: +3.0 PTA LIV: -0.1

5297 dau. av. 25945 4.2 1095 3.4 875

3984 class. dau. av. FS:85.2 UDC:0.62 FLC:0.45

CUTTING EDGE R TAMTAM ET 68193245

04/10 1E-E90 E90 E90 E90 E90 V89 (02/23)

02/05 365d 2X 25500 4.0 1026 3.2 820 DHIR

04/08 305d 2X 22000 4.5 999 3.0 662 DHIR

4th Dam: TIMBERLINE JETWAY TONI (M*) 3E94/94MS

5/11 365d 2x 29639 4.9 1456 3.5 1037

8/11 365d 2x 29156 5.3 1552 3.5 1008

*ALL AMERICAN SR. 2 YR. OLD, '97; SR. 3 YR. OLD, '98

*ALL AMERICAN 4 YEAR OLD, 1999; AGED COW, 2001

5th Dam: FULP TELSTAR TITAN T C E90/90MS

6/05 319d 2x 22730 4.2 947 3.9 881

7/05 351d 2x 24920 3.9 977 3.9 968

CUTTING EDGE THUNDER *TM 68121893

Genetic Conditions: *TM PT DT WT BH2T BH14T

PPR: -7 95%R PTAT: +0.1 97%R (12/23)

PTA: -511m -14f -13p +16NM\$ 98%R (MACE)

CUTTING EDGE ELITE FAYANN 68132614

03/06 E90 V89 E92 V87 E90 E90 (11/14)

03/02 301d 2X 21030 4.0 831 3.2 67

JO-DEE NEMO RICHARD ET 68155420

Genetic Conditions: PT DT MT WT BH2T BH14C

PPR: +26 97%R PTAT: +0.5 98%R (12/23)

PTA: +1054m -1f +15p -43NM\$ 99%R (MACE)

GROVES-SUN WNDRMNT TWIGGY 68131212

Genetic Conditions: PT DT MT WT BH2C BH14T

07/06 E92 E92 E92 V89 E93 E91 (11/18)

02/03 365d 2X 26380 4.5 1189 3.5 922 DHIR

03/05 365d 2X 30100 4.4 1339 3.4 1014 DHIR

07/02 305d 2X 27190 4.7 1268 3.4 912 DHIR

6th Dam: FULP JESTA TELSTAR TANEIL 3E

5/06 365d 2x 23860 3.8 907 3.8 904

7th Dam: JK SYMBOLIC LAJESTA TINA 4E

10/02 365d 2x 16090 3.7 603 3.4 553

3rd Dam: MILK & HONEY TONIS TESSA 2E92/92MS

2/05 365d 2x 21400 4.4 941 3.3 698

4/07 365d 2x 22500 4.4 992 3.1 697

*RESERVE ALL AMERICAN 4 YEAR OLD, 2011

*3RD 4 YEAR OLD, INTERNATIONAL SHOW, 2011

CONSIGNOR:

BLESSING FARMS & GARRISON BROS. | FT WAYNE, IN



HACKHILL DEVIL IN DISGUISE
Dam of Lot 92



OLD MILL E SNICKERDOODLE OCS 2E94/97MS
Multiple All-American & Supreme Champion WDE
Full Sister to 4th Dam of Lot 92



HHVV TIMEOUT *Dignity* ETV

REG: 68226876
DOB: 09/15/2022 TATTOO: 1822

**BRED 12/27/2023 to
HF DESIGN**

JENNINGS GAP TIME OUT 68210495
Genetic Conditions: PT DT MT WT BH2T BH14C
PPR: +81 64%R PTAT: +0.9 68%R (04/24)
PTA: +547m +11f +15p +167NM\$ 67%R (GEN)
PTA PL: +2.4 SCS: +2.89 DPR: -0.1 SCE: +2.1 PTA LIV: -0.6
0 dau. av.

HACKHILL DEVIL IN DISGUISE 68195753
05/01 E91 E90 E90 E90 E91 E91 (10/23)
PPR: +3 46%R PTAT: +1.1 53%R
PTA: +147m -2f +3p -19NM\$ 22%\$
DEV: +999m +1f +27p (12/23)
02/06 365d 2X 24070 3.6 866 3.3 793 DHIR

3rd Dam: VICTORY ACRES CAR CALLY ET VG86
03/03 305d 2X 16000 5.0 794 3.5 565

4th Dam: LO-VI COOKIE EM CREAM ET 2E90
03/10 365D 2X 21080 5.2 1095 4.1 864
05/11 305D 2X 24480 4.6 1121 3.4 826
07/00 365D 2X 24740 4.2 1032 3.4 848
LIFETIME: 2161D 126080M 5871F 4635P
* 2ND FALL YRLG HFR PA FARM SHOW 2004

5th Dam: OLD MILL E COOKIE 2E90
04/03 365D 2X 26520 4.4 1167 3.7 972
* NOM ALL AMERICAN 5 YR OLD 1999

HILLTOP ACRES DYNAMITE DIEGO ET 68194906
Genetic Conditions: PT DT MT WT BH2T BH14T
PPR: +47 84%R PTAT: +0.8 89%R (04/24)
PTA: -15m -6f +10p +106NM\$ 92%R (MACE)

JENNINGS GAP WATCH TAHITI 68194643
Genetic Conditions: PT DT MT WT BH2C BH14C
04/09 V87 V88 V87 V88 V85 V87 (05/23)
04/03 305d 2X 22870 4.4 1013 3.4 773 DHIA

HILLTOP ACRES B DAREDEVIL ET 840003012559129
Genetic Conditions: PT DT MT WT BH2T BH14T
PPR: -38 96%R PTAT: +0.8 98%R (04/24)
PTA: +384m -14f +7p -62NM\$ 98%R (MACE)

HACKAMATAACK FADED JEANS 68158814
Genetic Conditions: PT DT MT WT BH2T BH14T
04/10 V87 E90 V87 V88 V85 V86 (02/19)
02/01 341d 2X 19540 5.5 1071 3.4 673 DHIA
04/05 296d 3X 13890 3.9 540 3.4 472 DHIA

6th Dam: OLD MILL DOLLYS TAFFY VG86
04/03 313D 2X 19410 4.6 888 3.9 751

* NOM ALL AMERICAN JR 2 YR OLD 1992

7th Dam: OLD MILL DOLLY ANNE VG87
04/00 305D 2X 20170 3.5 712 3.5 712

* NOM ALL AMERICAN SPRING HFR CALF 1987

8th Dam: SAND ROCK R JOLLY DEE 2E90

9th Dam: ROLLING KNOLLS JOLLY DEE 2E

CONSIGNOR:

HACKAMATAACK FARM & LARRY & BEANIE HILL & VINE VALLEY FARM | PAVILION NY

P

MILEY BOSEPHUS PRINCESS E91/91MS

From the same family line as Lot 93

4 Yr Old All-American Nominee 2023

Midwest Revue Royale 2023 Alumni



93

MILEY FAMOUS Penny

REG: 68229949

DOB: 09/14/2023 TATTOO: 4036

3rd Dam: MILEY TANBARK PANDORA VG85

04/11 365d 2X 32386 4.4 1375 3.6 1133DHIA

4th Dam: MILEY GALAXY PAIGE VG88

03/01 365d 2X 27738 4.1 1142 3.7 1010

5th Dam: SUN-MADE VERSACE PASTRY PEP ET VG88

07/00 305d 2X 26700 4.4 1167 3.5 944 DHIR

08/03 305d 2X 26450 4.2 1116 3.5 937 DHIR

09/05 305d 2X 25960 4.3 1117 3.6 927 DHIR

Lifetime: 3009d 219890m 9858f 7824p

6th Dam: SUN-MADE GARBRO D PASTRY ET 2E91

05/02 365d 2X 33370 4.3 1440 3.4 1147 DHIR

06/09 365d 2X 33760 4.2 1420 3.4 1135 DHIR

Lifetime: 2062d 154140m 6545f 5309p

CONSIGNOR:

JASON MILEY | WEST SALEM OH

BROWN HEAVEN R FAMOUS ET 109109715

Genetic Conditions: PT DT MT WT BH2T BH14T

PPR: -10 92%R PTAT: +0.4 95%R (04/24)

PTA: +724m -3f +8p -145NM\$ 96%R (MACE)

PTA PL: -1.2 SCS: +3.07 DPR: -1.6 SCE: +3.1 PTA LIV: -0.9

444 dau. av. 24476 4.0 989 3.3 806

269 class. dau. av. FS:84.5 UDC:0.19 FLC:1.38

MILEY DAREDEVIL PENELOPE 68221603

02/06 V86 V88 V85 +82 V85 V87 (4/24)

1/11 168d 2X 11112 4.7 525 3.3 368 RIP

7th Dam: TOP ACRES PRESENT ET 5E94

07/02 365d 2X 38070 4.8 1823 3.4 1280 DHIR

08/11 365d 2X 38630 4.3 1659 3.3 1259 DHIR

Lifetime: 2081d 182740m 8366f 6426p

8th Dam: ARNOLA PEGGY PRSCILLA 5E91 ELITE

SUPERIOR BROOD COW

04/10 365d 2X 30800 4.4 1348 3.2 974

NAT. TOTAL PERFORMANCE WINNER 1989, 1991

JO-DEE NEMO RICHARD ET 68155420

Genetic Conditions: PT DT MT WT BH2T BH14C

PPR: +26 97%R PTAT: +0.5 98%R (04/24)

PTA: +1069m -1f +15p -37NM\$ 99%R (MACE)

BROWN HEAVEN GLENN FANTASY 106157091

Genetic Conditions: PT DT MT WT BH2T BH14T

EX97 CAN

05/11 365d 2X 35556 4.7 1658 3.4 1208

Lifetime: 1748d 128519m 5710f 4770p

HILLTOP ACRES B DAREDEVIL ET 840003012559129

Genetic Conditions: PT DT MT WT BH2T BH14T

PPR: -38 96%R PTAT: +0.8 98%R (04/24)

PTA: +384m -14f +7p -62NM\$ 98%R (MACE)

MILEY CARTER PATIENCE 68201673

03/00 V86 V87 V85 V85 +84 V86 (07/22)

02/03 365d 2X 22748 4.3 980 3.2 730 DHIA

9th Dam: ARNOLA PAULINE PEGGY 4E90 CERT

SUPERIOR BROOD COW

07/07 365d 2X 28410 3.5 1002 3.2 903

10th Dam: N C MTN ALARIC PAULINE 2E Elite

SUPERIOR BROOD COW

6/00 365d 2X 25750 4.1 1064

94

SHADOW VALLEY WES Hazel

REG: 68231059

DOB: 09/23/2023 TATTOO: S46

3rd Dam: BROOK HOLLOWJP HONOLULU ET 2E91

4/04 365d 2x 38130 3.1 1169 3.4 1315

5/09 283d 2x 33780 3.6 1229 3.3 1125

*2ND WINTER CALF, OHIO STATE FAIR, 2007

4th Dam: BROOK HOLLOW HAWAIIANLUAU ET EX90 02/07

365d 2X 25350 3.6 914 3.0 764 DHIR

SPRING HFR CALF NOM ALL AMERICAN 2005

RES JR CHAMP SPRING NATIONAL 2006

1st SPRING YRLG HFR SPRING NATIONAL 2006

5th Dam: BROOK HOLLOW PIZZELLE ET V88

03/10 365d 2X 26920 4.8 1290 3.3 895 DHIR

6th Dam: TOP ACRES PRE PARA 3E91

03/02 305d 2X 23980 5.2 1241 3.1 755 DHIR

04/05 305d 2X 26310 5.2 1377 3.1 803 DHIR

1ST SR 3 YR OLD OH STATE FAIR 2001

7th Dam: TOP ACRES JWAY PARASOL ET V86 CERT

03/09 339d 2X 28780 5.7 1631 3.3 964

CONSIGNOR:

AMELIA SOMERS | WALTON NY

EDGE VIEW R WESLEY ETV 68215837

Genetic Conditions: PT DT MT WT BH2T BH14T

PPR: -26 66%R PTAT: +0.8 70%R (04/24)

PTA: -11m -11f +0p -142NM\$ 69%R (GEN)

PTA PL: -0.3 SCS: +3.13 DPR: -2.1 SCE:

PTA LIV: +0.6

0 dau. av.

STYLIN S HADLEY 68207582

03/10 V88 E90 E90 V88 V87 V86 (12/23)

* JR CHAMPION EASTERN BS SHOW 2021

* 1st WINTER YRLG HFR MD STATE FAIR 2021

* 1st WINTER YRLG HFR EASTERN BS SHOW 2021

8th Dam: TOP ACRES DOTSON PAISLEY ET 2E90

ELITE SUPERIOR BROOD COW

06/02 365d 2X 34910 4.6 1618 3.6 1244

NATIONAL TOTAL PERFORMANCE WINNER 1995

9th Dam: ARNOLA PEGGY PRSCILLA 5E91

ELITE SUPERIOR BROOD COW

04/10 365d 2X 30800 4.4 1348 3.2 974

NAT. TOTAL PERFORMANCE WINNER 1989, 1991

JO-DEE ROYAL HILL RASTA ET 840003135087427

TOP ACRES PEPPY WIZELLA 68155326

CUTTING EDGE SEAMAN *TM 68137657

Genetic Conditions: *TM PT DT WT BH2T BH14T

PPR: -38 96%R PTAT: +0.4 97%R (04/24)

PTA: +198m +5f +16p -282NM\$ 99%R (MACE)

BROOK HOLLOW TOTALLY HAD IT ET 68190637

02/09 V87 V87 V87 V86 V86 V87 (06/20)

02/04 305d 2X 19870 3.6 711 3.0 604 DHIA

* FALL HFR CALF ALL AMERICAN 2018

* JR BEST 3 FMLS MEMBER ALL AMERICAN 2018

* JR CHAMPION EASTERN NATIONAL 2018

Full Sister:

BROOK HOLLOW HOT TROPIC E93

*ALL-AMERICAN NOMINEE

10th Dam: ARNOLA PAULINE PEGGY 4E90 CERT

SUPERIOR BROOD COW

07/07 365d 2X 28410 3.5 1002 3.2 903

11th Dam: N C MTN ALARIC PAULINE 2E Elite

SUPERIOR BROOD COW

6/00 365d 2X 25750 4.1 1064



FOREST LAWN ANTHEM BUSY 3E94
All-American 3rd Dam of Lot 95



HILLS VALLEY MEGA ROLL TWIN E91/92MS
Dam of Lot 96

95 **KISS D STAR** *Brite*

REG: 68218968

DOB: 07/23/2021 TATTOO: MS33

Parent Average PPR: +46 PTAT: +0.5

PA: +75m +4f +9p +111NM\$

02/05 61d 2X 5805 3.5 206 3.5 201 RIP

BRED 3/16/2024 to

HF DESIGN 54BS611

3rd Dam: CUTTING EDGE TIT BEAUTY ET 2E91

04/05 305d 2X 22880 5.1 1159 3.4 789 DHIR

4th Dam: FOREST LAWN ANTHEM BUSY 3E94

08/07 365d 2X 33420 4.3 1440 3.9 1296

Lifetime: 2274d 172200m 7238f 6328p

* NATIONAL COW FOR ALL SEASONS 2009

* COMP MERIT COW ALL-AMERICAN 2010

* 3X RES. ALL-AMERICAN

5th Dam: FOREST LAWN PREMIUM BIZET G+83

3/02 294d 3X 19290 3.8 731 3.0 574

CONSIGNOR:

SHERRY B. SMITH | GLENFORD OH

HILLTOP ACRES DAIRYSTAR ETV 840003138790784

Genetic Conditions: PT DT MT WT BH2T BH14C SUP

PPR: +106 90%R PTAT: +0.7 95%R (04/24)

PTA: +65m +19f +23p +314NM\$ 96%R (MACE)

PTA PL: +2.4 SCS: +3.05 DPR: +0.8 SCE: +2.1

PTA LIV: +2.8

638 dau. av. 24839 4.2 1049 3.5 866

264 class. dau. av. FS:83.7 UDC:0.84 FLC:0.15

KISS FAMOUS BRANDYWINE 68199388

03/05 V85 V87 V86 V87 V86 +83 (12/21)

02/11 361d 2X 40370 3.6 1465 3.3 1339 DHIA

6th Dam: FOREST LAWN TRADITION BARR G+84

3/08 365d 2X 19620 3.7 724 3.4 673

7th Dam: FOREST LAWN MISS BABETT VG89

7/05 365d 2X 25010 4.3 1064 3.8 950

8th Dam: FOREST LAWN HERITAGE BUBBLES VG85

7/03 365d 2X 26410 4.3 1148 3.7 987

VETSCHS NESTA CALVIN ET 120079480359

Genetic Conditions: PT DT MT WT BH2T BH14C

PPR: +36 88%R PTAT: +0.5 87%R (04/24)

PTA: -84m -23f -6p -18NM\$ 90%R (MACE)

HILLTOP ACRES PAY DAIRY QUEEN 68154386

Genetic Conditions: PT DT MT WT BH2T BH14C

07/10 3E-E92 E94 E95 E91 E92 E90 (07/21)

Lifetime: 2416d 236530m 10190f 8639p

BROWN HEAVEN R FAMOUS ET 109109715

Genetic Conditions: PT DT MT WT BH2T BH14T

PPR: -10 92%R PTAT: +0.4 95%R (04/24)

PTA: +724m -3f +8p -145NM\$ 96%R (MACE)

KULP-GEN THUNDER BELLA ET 68177796

04/11 V88 V86 E90 E90 V87 V88 (05/21)

06/03 274d 2X 12670 4.4 557 3.5 442 DHIA

96 **BYERSLAND DAREDEVIL** *Rosey*

REG: 840003144710477

DOB: 03/19/2022 TATTOO: 480

BRED 9/24/2023 to

VOELKERS TD CARTER

3rd Dam: HILLS VALLEY DYNASTY RAVEN 2E92

3/05 365d 2x 25850 5.4 1396 3.3 858

5/04 309d 2x 26210 4.7 1238 3.2 843

4th Dam: HILLS VALLEY JETWAY RIVAL V87/90MS

1/11 365d 2x 18970 4.6 880 3.6 675

5th Dam: BURLIN BANKER RISKY ET V89/90MS

3/04 312d 2x 24000 4.8 1155 3.5 842

RES. GRAND CHAMPION, NEW YORK STATE SHOW, 2005

CONSIGNOR:

ELIZABETH A. BYERS-DOTEN | WEST LAFAYETTE IN

HILLTOP ACRES B DAREDEVIL ET 840003012559129

Genetic Conditions: PT DT MT WT BH2T BH14T

PPR: -38 96%R PTAT: +0.8 98%R (04/24)

PTA: +384m -14f +7p -62NM\$ 98%R (MACE)

PTA PL: -0.2 SCS: +3.31 DPR: -4.1 SCE: +2.6 PTA LIV: -3.2

1222 dau. av. 24383 4.1 998 3.3 813

787 class. dau. av. FS:84.7 UDC:1.70 FLC:0.42

HILLS VALLEY MEGA ROLL TWIN 68199388

Genetic Conditions: PT DT MT WT BH2T BH14T

05/11 1E-E91 E94 E93 +80 E91 E92 (05/21)

02/02 365d 2X 29430 4.2 1248 3.3 970 DHIR

03/09 365d 2X 31640 4.1 1303 3.2 1028 DHIR

05/03 365d 2X 30170 4.3 1292 3.3 1002 DHIR

6th Dam: LONG VIEW CHALL ROSEMARY 4E91

5/11 365d 2x 28287 4.2 1184 3.5 981

ALL AMERICAN WINTER HEIFER CALF, 1993

NOMINATED ALL AMERICAN WINTER YEARLING, 1994

NOMINATED ALL AMERICAN SR. 2 YEAR OLD, 1995

SHILOH JACKSON BRADY ET *TM 72341784

HILLTOP ACRES BOSE DIXILAND ET 68154378

MR SUPREME MEGATRON ET 68148853

Genetic Conditions: PT DT MT WT BH2T BH14T

PPR: +9 84%R PTAT: +0.3 87%R (12/23)

PTA: -606m -24f -18p -23NM\$ 90%R (GEN)

HILLS VALLEY LEGACY REESES 68143605

03/01 V88 E91 E90 E90 V86 V87 (07/15)

02/00 282d 2X 13790 4.1 559 3.2 446 DHIR

03/00 303d 2X 17700 4.2 750 3.3 590 DHIR

04/01 135d 2X 7280 2.9 212 3.1 223 DHIR

* 3rd JR 3 YR OLD EASTERN NATIONAL 2015

* 6th SUMMER YRLG HFR EASTERN NATIONAL 2013

7th Dam: LONG VIEW JADES RAISIN EX94 CAN

9/06 365d 2x 26080 4.3 1128 3.8 982

Lifetime: 314,855m 14,935f 12,745p

RESERVE ALL AMERICAN 5 YEAR OLD, 1993

ALL AMERICAN AGED COW, 1996



A JOY D MISS CONGENIALITY V85/86MS
Lot 97

97 A JOY D *Miss Congeniality*

REG: 68211207

DOB: 09/03/2020 TATTOO: A147
02/08 V85 +80 V85 V85 V86 (05/23)
02/04 202d 2X 9750 4.2 414 3.4 330 DHIR
03/03 91d 2X 7755 4.7 364 3.4 262 RIP
305d 20616 5.0 977 3.6 701 Proj.

LA RAINBOW BFLY DYNAMITE ETV 840003129321096
Genetic Conditions: *TM PT DT WT BH2T BH14T
PPR: +52 57%R PTAT: -0.2 49%R (04/24)
PTA: -308m -8f +8p +43NM\$ 66%R (MACE)
PTA PL: +0.1 SCS: +2.89 DPR: +2.7 SCE: +2.1 PTA LIV: +0.3
63 dau. av.
35 class. dau. av. FS:0.0 UDC:0.18 FLC:-1.01

A JOY AS MISUNDERSTOOD 68194024
02/09 +83 V85 +83 +84 +83 +83 (01/21)
02/05 266d 2X 12930 4.9 639 3.5 452 DHIA
04/07 305d 2X 23680 3.8 910 3.4 798 DHIA

3rd Dam: CUTTING EDGE J MISS ET E90/91MS
06/01 365d 2X 28540 4.4 1270 3.3 951 DHIR
Lifetime: 1598d 106440m 5108f 3679p

4th Dam: WIND MILL POLARIS MAXI 2E91
03/10 340d 2X 27790 4.6 1285 3.3 905 DHIR
Lifetime: 1838d 128900m 6090f 4379p
* SR 2 YR OLD HM ALL AMERICAN 2005
* SR 3 YR OLD NOM ALL AMERICAN 2006

CONSIGNOR:

A JOY SWISS | LITTLE MEADOWS PA

SHILOH BROOKNGS CADENCE ET *TM 71130650

LA RAINBOW BFLY DELIGHT ET 840003012749336

TWINKLE-HILL CADNC ALLSTAR *TM 72973226
Genetic Conditions: *TM PT DT WT BH2T BH14T
PPR: +0 92%R PTAT: +0.6 94%R (12/23)
PTA: -92m -3f -1p +40NM\$ 96%R (MACE)

GIN-VAL TITANIUM MISTLE 68165543
03/11 +84 V85 V87 V86 V88 +80 (09/18)
02/06 322d 2X 18590 4.2 790 3.3 622 DHIR
03/06 234d 2X 14680 3.8 565 3.2 472 DHIR
04/06 260d 2X 15920 3.8 612 3.4 535 DHIR

5th Dam: WIND MILL JETWAY MAXINE ET 2E91
07/02 322d 2X 27690 4.8 1331 3.1 869 DHIR
Lifetime: 2305d 133330m 5841f 4648p

6th Dam: WIND MILL INGLES MAGGIE MARY 3E
7/11 365d 2x 30390 3.4 1036 3.4 1042
Lifetime: 3102d 200,680m 7501f 6971p

7th Dam: HAZEL ALARIC MAGGIE 4E
8/04 334d 2x 22300 4.3 953

98 BYERSLAND HERRON *Annabella*

REG: 840003144710386

DOB: 06/04/2022 TATTOO: 389
Genetic Conditions: PT DT MC WT BH2T BH14T
Parent Average PPR: +55 PTAT: +0.1
PA: +152m +12f +19p +241NM\$

BRED 9/23/2023 to

JO-DEE ROYAL HILL RASTA ET

PINE-TREE HILTON HERREN ETV 840003150687206
Genetic Conditions: PT DT MT WT BH2T BH14T
PPR: +39 76%R PTAT: +0.1 79%R (04/24)
PTA: -78m +24f +14p +231NM\$ 84%R (MACE)
PTA PL: +2.3 SCS: +2.96 DPR: -2.4 SCE: +2.1 PTA LIV: +0.5
52 dau. av. 22297 4.4 989 3.5 784
14 class. dau. av. FS:81.5 UDC:0.18 FLC:0.71

BYERSLAND DIXON ADELINE 840003125502269
Genetic Conditions: PT DT MC WT BH2T BH14T
04/08 V86 V88 V87 G78 +84 V87 (05/21)
02/05 293d 3X 24870 3.5 873 3.5 861 DHIR
03/05 305d 3X 28210 3.6 1002 3.4 960 DHIR
04/07 304d 3X 29350 4.0 1170 3.3 983 DHIR
05/07 148d 3X 13400 3.7 502 3.1 410 DHIA
Lifetime: 1120d 100580m 3711f 3397p

JO-LANE DARIO HILTON ET *TM 74300971
Genetic Conditions: *TM PT DT WT BH2T BH14T
PPR: +113 94%R PTAT: -0.1 94%R (04/24)
PTA: +277m +33f +31p +445NM\$ 98%R (MACE)
NOR-BERT BIVER SASSY 840003132392007
Genetic Conditions: PT DT MT WT BH2T BH14T
02/03 V87 V86 V85 V86 V88 (01/19)
02/00 321d 3X 21790 4.7 1033 3.7 811 D

SWITZER TALS CDNC DIXON ET *TM 68156269
Genetic Conditions: PT DT MT WT BH2T BH14T SUP
PPR: +116 88%R PTAT: +0.2 84%R (12/23)
PTA: +914m +29f +41p +447NM\$ 94%R (GEN)

BYERSLAND STNICK AUNT LAURA 61209697
04/04 V85 V86 V87 +83 V85 +84 (04/17)
02/05 305d 3X 20720 3.5 734 3.3 691 DHIR
03/08 305d 3X 26690 4.4 1178 3.3 893 DHIR

CONSIGNOR:

ELIZABETH A. BYERS-DOTEN | WEST LAFAYETTE IN

LA RAINBOW SWEET SILK ET

Granddam of Lot 99



LA RAINBOW SWEET SILKY ET EX92

Maternal Sister to Dam of Lot 99



LA RAINBOW SWEET SMILE ET EX91

Maternal Sister to Dam of Lot 99



LA RAINBOW SWEET CHEERIOS ET EX91

Granddam of Lot 100



LA RAINBOW SWEET CHEERS ET EX91

1st 4-Year-Old Ohio State Show 2022
Maternal Sister to Granddam of Lot 100



LA RAINBOW SWEET *Scarlett* ETV

REG: 840003221039132
 DOB: 12/14/2021 TATTOO: 161L
 Genetic Conditions: PT DT MT WT BH2T BH14T
 PPR: +99 59%R PTAT: +1.0 UDC +1.71 67%R
 PTA: +452m +31f +24p +370NM\$ 91%\$ (GEN) (04/24)
 01/11 42d 2X 2320 4.0 94 3.0 76 RIP
Bred 4/11/2024 to
HILLTOP ACRES TOP NOTCH ETV
(Design X Hilltop Acres K Tammie VG88)

Full Brother:

La Rainbow Sweet Samurai ETV 551BS1454
 PPR +91 PTAT +1.2 UDC +1.71 (4/24)
 @ ST Genetics

Maternal Brothers to SLEEK

LA RAINBOW SWEET SHOTGUN ETV - ST Genetics
 LA RAINBOW SWEET SILVER ET - NGG
 LA RAINBOW SWEET STEEL
 LA RAINBOW SWEET SULTAN- Select Sires
 LA RAINBOW SWEET SUNRISE- ST Genetics
 LA RAINBOW SWEET SALSA ETV- NGG

CONSIGNOR:

BRIAN P. LAMMERS | NEW KNOXVILLE OH

COZY NOOK DOBOY TANK 68204129
 Genetic Conditions: PT DT MT WT BH2T BH14T
 PPR: +105 67%R PTAT: +0.8 72%R (04/24)
 PTA: +775m +37f +28p +398NM\$ 70%R (GEN)
 PTA PL: +2.4 SCS: +2.91 DPR: -1.5 SCE: +2.5
 PTA LIV: -0.5
 0 dau. av.

LA RAINBOW SWEET SLEEK ET 840003207119313
 Genetic Conditions: PT DT MT WT BH2T BH14T
 PPR: +57 68%R 00%R
 PTA: +442m +27f +19p +165NM\$ 60%\$ (GEN) (04/24)

3rd Dam: LA RAINBOW SWEET SATIN NC
4th Dam: LA RAINBOW SWEET DENIM V87
 3/03 365d 2X 23280 4.3 1011 3.6 830
5th Dam: LA RAINBOW SWEET VELVET V88
 5/02 365d 2X 27720 4.6 1286 3.7 1013

SWITZER TALS DRDVL DOBOY ET 840003133889643
 Genetic Conditions: PT DT MT WT BH2T BH14T
 PPR: +74 89%R PTAT: +1.2 94%R (04/24)
 PTA: +1000m +23f +31p +265NM\$ 94%R (MACE)
COZY NOOK PSLI TREACHEROUS ET 68158594
 Genetic Conditions: PT DT MT WT BH2T BH14T
 08/03 1E-E90 E90 E91 +82 V89 E91 (05/22)
 06/08 365d 2X 37590 4.2 1571 3.6 1356
 Lifetime: 2607d 248100m 11272f 9031p

HILLTOP ACRES D KICKSTART ET 840003138790773
 Genetic Conditions: PT DT MT WT BH2T BH14T
 PPR: +78 88%R PTAT: +0.9 93%R (04/24)
 PTA: +75m +37f +22p +216NM\$ 94%R (MACE)

LA RAINBOW SWEET SILK ETV 840003012749362
 Genetic Conditions: PT DT MT WT BH2T BH14T
 05/04 E91 E93 E91 V88 V89 E91 (10/20) *CERT*
 PPR: +96 78%R PTAT: +1.2 83%R
 PTA: +922m +19f +34p +263NM\$ 79%\$ (GEN)
 DEV: +2583m +106f +87p (04/24)
 01/09 365d 2X 26240 5.0 1321 3.9 1025 DHIR
 03/07 365d 2X 26890 5.3 1425 3.5 929 DHIR
 05/00 157d 2X 11090 4.5 498 3.4 381 DHIA
 * 1st 4 YR OLD OH STATE SHOW 2019



PINE-TREE 141 *Joey* 3220 ET

REG: 840003267558731
 DOB: 10/21/2023 TATTOO: 3220
 Genetic Conditions: PT DT MT WT BH2T BH14T
 PPR: +133 58%R PTAT: +0.7 UDC +0.99 66%R
 PTA: +830m +50f +39p +452NM\$ 96%\$ (GEN) (04/24)

CHEERFUL'S QUALITY UDDER!



3rd Dam: LA RAINBOW SWEET CLARITY VG86 CERT
 03/01 335d 2X 29170 6.5 1895 3.7 1085 DHIR
 04/01 312d 2X 25990 5.6 1444 3.8 990 DHIR
 04/11 234d 2X 21000 5.6 1166 3.3 697 DHIR
 Lifetime: 1246d 102830m 5627f 3737p
 * 5th JR 3 YR OLD 305 2X FAT HONOR ROLL 2016
4th Dam: LA RAINBOW SWEET VISION ET E90 CERT
 2/10 365d 2x 30300 4.0 1212 3.6 1081
 4/03 365d 2x 37610 4.1 1527 3.0 1147
 * 1ST YEARLING IN MILK, OHIO STATE FAIR, 2012
4th Dam: LA RAINBOW SWEET VIENA ET 2E91
 3/04 365d 2x 33000 3.6 1201 3.3 1073
 4/06 365d 2x 32040 4.2 1348 3.1 998

CONSIGNOR:

PINE TREE DAIRY | MARSHALLVILLE OH

PINE-TREE JONMAR JOEY ETV 840003231545339
 Genetic Conditions: PT DT MT WT BH2T BH14T
 PPR: +197 63%R PTAT: +0.1 68%R (04/24)
 PTA: +1233m +67f +56p +668NM\$ 67%R (GEN)
 PTA PL: +3.4 SCS: +2.79 DPR: +0.3 SCE: PTA LIV: +0.7
 0 dau. av.

LA RAINBOW SWEET CHEERFUL ETV 840003221039130
 Genetic Conditions: PT DT MT WT BH2T BH14T
 02/04 V86 V85 V88 +83 V86 V87 (04/24)
 PPR: +141 63%R PTAT: +1.0 68%R
 PTA: +716m +48f +35p +517NM\$ 98%\$ (GEN)
 DEV: +1291m +55f +47p (04/24)
 02/00 107d 2X 7605 4.3 327 3.2 245 RIP
 *2ND WINTER CALF OHIO STATE FAIR 2022

5th Dam: LA RAINBOW SWEET MARGARITA 2E92 Elite Superior Brood Cow
 3/11 365d 2x 37190 3.4 1275 3.2 1194
 5/04 365d 2x 40710 3.4 1366 3.1 1253
 1ST COMP MERIT COW, SOUTHEAST NAT'L, 2002
6th Dam: LA RAINBOW SWEET CHIQUITA V88
 2/05 365d 2x 25540 3.6 928 3.1 802
7th Dam: LA RAINBOW SWEET DREAM V87
 4/06 353d 2x 24600 4.2 1025 3.5 849

PORTMANN BS BAYS JONMAR 120145720068
 Genetic Conditions: PT DT MT WT BH2T BH14T SUP
 PPR: +161 80%R PTAT: +0.3 84%R (04/24)
 PTA: +1628m +49f +51p +492NM\$ 89%R (MACE)
AMBER RAE HIGH SOCIETY ET 840003201521533
 Genetic Conditions: PT DT MT WT BH2T BH14T
 03/08 V85 V88 V88 V86 +83 +84 (07/22) *CERT*
 02/04 365d 2X 27180 4.9 1340 3.8 1041 DHIR

COZY NOOK DOBOY TANK 68204129
 Genetic Conditions: PT DT MT WT BH2T BH14T
 PPR: +105 67%R PTAT: +0.8 72%R (04/24)
 PTA: +775m +37f +28p +398NM\$ 70%R (GEN)
LA RAINBOW SWEET CHERIOS 840003207119312
 Genetic Conditions: PT DT MT WT BH2T BH14T
 04/06 E90 V87 E91 E90 V88 E91 (04/24)
 PPR: +99 70%R PTAT: +0.8 76%R
 PTA: +572m +33f +25p +434NM\$ 95%\$ (GEN)
 DEV: +1564m +59f +59p (04/24)
 01/10 361d 2X 17540 4.5 793 3.6 626 DHIR
 02/11 337d 3X 22730 4.9 1115 3.9 877 DHIA
 * 1st FUTURITY WINNER OH STATE FAIR 2022

8th Dam: LA RAINBOW SWEET CHERISH 3E
 7/09 365d 2x 26320 4.8 1255 3.5 934
9th Dam: VEL-GEEN K CHERRY 651878 3E
10th Dam: VEL-GEEN KIZZIE 4E
 6/00 305d 2x 24810 3.8 932 3.2 800



FOSTERS WYATT TARRA E90/91MS
Dam of Lot 102

101 S-A-F RAMPAGE *Taya*

REG: 68220511
DOB: 03/05/2022 TATTOO: S01
FRESH 3/01/2024

3rd Dam: FOSTERS CLASS EBONY E91/90MS
05/03 365d 2X 25170 4.0 1010 3.6 903 DHIR
Lifetime: 2363d 124630m 4922f 4464p
4th Dam: FOSTERS PAUL ELLA VG87
04/06 326d 2X 26300 3.8 1006 3.4 897 DHIR
5th Dam: FOSTERS CARL ELLIE 2E90/91MS
05/09 365d 2X 24030 4.1 986 3.3 786 DHIR
Lifetime: 1924d 103060m 4113f 3478p

CONSIGNOR:
SEVEN-ACRE FARM, TRAVIS STAHLMAN | LIGONIER IN

KAR-LINN REESES RAMPAGE 840003140014659
Genetic Conditions: PT DT MT WT BH2T BH14T
PPR: -1.92%R PTAT: +0.5 94%R (04/24)
PTA: +456m -11f +9p -35NM\$ 97%R (MACE)
PTA PL: +1.2 SCS: +3.02 DPR: -2.5 SCE: +2.6 PTA LIV: +0.8
508 dau. av. 24565 4.1 1001 3.3 814
186 class. dau. av. FS:83.9 UDC:0.75 FLC:-0.23

FOSTERS WYATT TARRA 68206788
03/02 E90 V89 E90 E90 V89 E91 (05/23)
02/00 365d 2X 22041 4.2 925 3.6 793
03/00 365d 2X 24114 4.1 989 3.4 820

6th Dam: FOSTERS BANKER JOLENE NC
7th Dam: CIE FOSTERS DOT JACKELYN VG87 CERT
05/05 365d 2X 29870 3.4 1011 3.1 932 DHIR
Lifetime: 2253d 152930m 4974f 4716p

SCHERMA BLOOMING BIVER *TM 120094290070
Genetic Conditions: PT DT MT WT BH2T BH14T
PPR: +67 98%R PTAT: +0.5 99%R (04/24)
PTA: +462m +32f +35p +290NM\$ 99%R (MACE)
KAR-LINN WONDRMINT REESE ET 68140422
Genetic Conditions: PT DT MC WT BH2C BH14T
06/07 2E-E93 E93 E93 E91 E92 E93 (01/18)
05/09 305d 2X 26020 5.2 1365 3.0 788 DHIR
Lifetime: 1554d 103670m 5367f 3559p

BLESSING GARBRO BIVER WYATT 68181283
Genetic Conditions: PT DT MT WT BH2T BH14T
PPR: +51 69%R PTAT: +0.9 75%R (12/23)
PTA: +136m +16f +14p +161NM\$ 74%R (GEN)

FOSTERS WALKER TIFFANY 68193057
05/08 E90 V89 E90 E90 V89 E90 (09/23)
02/02 365d 2X 18060 4.1 742 3.4 622 DHIR
03/11 353d 2X 18680 4.4 815 3.3 623 DHIR

102 FOX TRAIL DAMIAN *Emery*

REG: 840003249071435
DOB: 03/03/2023 TATTOO: 765
PPR: +141 59%R PTAT: +0.2 66%R
PTA: +569m +24f +23p +631NM\$ 99%\$
(GEN) (04/24)

CONSIGNOR:
WILLIAM K. WATKINS | BELMONT OH

KULP-GEN STANDOUT DAMIAN ET 840003207411935
Genetic Conditions: PT DT MT WT BH2T BH14T
PPR: +88 67%R PTAT: +0.2 69%R (04/24)
PTA: +514m +14f +24p +394NM\$ 71%R (GEN)
PTA PL: +3.6 SCS: +2.89 DPR: -0.1 SCE: +1.9
PTA LIV: +2.1
0 dau. av.

FOX TRAIL DARIO EARTHA 68205902
Genetic Conditions: PT DT MT WT BH2T BH14T
03/10 V85 V86 +83 +84 V85 V85 (09/23) *CERT*
01/10 365d 2X 19390 3.9 762 3.6 697 DHIR

3rd Dam: FOX TRAIL TORCH ETTA G78
01/11 331d 2X 17070 3.6 614 3.3 557 DHIR
4th Dam: FOX TRAIL PRSTIGE ELINA VG86
06/04 365d 2X 23530 3.9 926 3.2 752 DHIR

MEADO-BROOK SAGES STANDOUT 840003137438886
Genetic Conditions: PT DT MT WT BH2T BH14T
PPR: +53 92%R PTAT: -0.1 91%R (04/24)
PTA: +566m +7f +20p +320NM\$ 97%R (GEN)
HILLTOP ACRES DARIO DEIDRA ET 68180638
Genetic Conditions: PT DT MT WT BH2T BH14T
06/00 V86 V87 E90 +84 V87 V85 (10/22)
04/07 365d 2X 24450 4.3 1052 3.7 915 DHIR

SWITZERTALS PYSLI DARIO ET *TM 68156800
Genetic Conditions: PT DT MT WT BH2T BH14T
PPR: +152 94%R PTAT: -0.7 94%R (12/23)
PTA: +1040m +34f +41p +669NM\$ 97%R (MACE)

FOX TRAIL BUSH ESTHER 68183048
03/06 V85 V87 V88 G78 V85 V85 (03/20) *CERT*
02/00 365d 2X 19010 4.0 767 3.3 626 DHIR
03/02 329d 2X 19950 4.2 831 3.3 664 DHIR



**TOP ACRES SUPREME WIZARD ET
3E95/95MS**

All-American Granddam of Lot 103
Dam of Lot 104

**TOP ACRES HP WIZIT ETV
V86/86MS**

Udder of Dam of Lot 103



103 TOP ACRES NOBLE Willy

REG: 68221218

DOB: 06/02/2022 TATTOO: 1643

BRED 9/12/2023 to

TOP ACRES PRINCE 68225401

(Foremost X Wind Mill Sven Paloma E94/95MS)

BLESSING NEMO NOBLE ET 68204924

Parent Average PPR: +20 PTAT: +0.6

PA: +365m -6f +2p -51NM\$

PA: PL +0.6 SCS: +3.01 DPR: +0.1 SCE:

PA: LIV +0.4

TOP ACRES HP WIZIT ETV 68205247

04/00 V86 V87 E90 V87 +84 V86 (12/23)

PPR: +21 57%R 00%R

PTA: +306m +12f +12p +73NM\$ 41%\$

DEV: +953m +11f +45p (12/23)

02/05 308d 2X 20790 5.4 1133 3.5 729 DHIA

03/06 320d 2X 22051 4.7 1010 3.6 794

Full Sister to:

TOP ACRES HP WINANNA ET E92/92MS

•1st Sr. Two-Year-Old KY State Fair 2019

Maternal Sister to:

TOP ACRES PEPPY WIZELLA 3E94/93MS

06/03 365d 2X 30990 4.2 1317 3.5 1071 DHIR

*All-American

TOP ACRES C WIZZIE FLY ET E293/94MS

3/04 359d 2X 30064 5.6 1687 3.4 985

*1st Sr. Two-Year-Old, OH State Fair 2019

TOP ACRES HP PEPPY WINZ ET E92/92MS

•Grand Champion California State Fair 2018

TOP ACRES BRAIDEN WIZA ET E91

2/04 2x 365d 24,401 4.1 986 3.3 823

•Unanimous All-American

JO-DEE PRELUDE NEMO ET *TM 197482

Genetic Conditions: *TM PT DT WT BH2T BH14T E90

PPR: +11 89%R PTAT: +0.5 91%R (12/23)

PTA: +537m -3f +7p -102NM\$ 93%R (GEN)

GARBRO JP RAVIOLI ET 955479

Genetic Conditions: PT DT MC WT BH2T BH14C

09/09 3E-E92 E94 E93 E90 E92 (09/16)

Lifetime: 1975d 156570m 6592f 5172p

OAK VIEW ZEUS AUGUST *TM 199293

Genetic Conditions: *TM PT DT WT BH2T BH14T

PPR: +17 97%R PTAT: +0.1 97%R (12/23)

PTA: +208m +23f +10p +153NM\$ 99%R (MACE)

TOP ACRES SUPREME WIZARD ET 68116090

Genetic Conditions: PT DT MT WT BH2T BH14T

10/10 3E-E95 E96 E95 E96 E95 E95 (10/20)

PPR: +11 83%R PTAT: +0.8 89%R

PTA: +301m +10f +4p -20NM\$ 21%\$

DEV: +698m +44f +18p (04/24)

02/03 305d 2X 17610 5.2 916 3.3 587 DHIA

03/06 305d 2X 25800 5.6 1451 3.4 868 DHIA

04/08 324d 2X 25910 7.0 1803 3.3 864 DHIA

05/07 365d 2X 34914 5.3 1840 3.3 1163 DHIA

06/07 218d 2X 19785 5.4 1078 4.1 810 DHIA

07/05 365d 2X 35400 4.9 1737 3.5 1246 DHIA

Lifetime: 2557d 202535m 11043f 7077pp

* COMP MERIT COW ALL AMERICAN 2017

* GRAND CHAMPION CENTRAL NATIONAL 2017

* SR 3 YR OLD ALL AMERICAN 2013

* PROD OF DAM MEMBER ALL AMERICAN '13, '14, '15, '16

* AGED COW RES ALL AMERICAN 2016

* 5 YR OLD RES ALL AMERICAN 2015

* SR 2 YR OLD RES ALL AMERICAN 2012

3rd Dam: TOP ACRES ANDRE WHISPER ET 2E93

05/07 365d 2X 32941 5.8 1921 3.6 1174 DHIA

* WINTER HFR CALF NOM ALL AMERICAN 2005

4th Dam: TOP ACRES EJ WHIZZBANG 5E93 Cert.

5/04 365d 2x 27720 6.0 1670 3.6 985

NATIONAL TOTAL PERFORMANCE WINNER, 1996

ALL AMERICAN 1991, 1992, 1993, 1995

5th Dam: MY T FINE WHISPER *TW 2E Cert.

RES. ALL AMERICAN 5 YEAR OLD, 1991; AGED COW, 1992

CONSIGNOR:

WAYNE E. SLIKER | ST PARIS OH

The Queens Legacies Continue.....

104 TOP ACRES JUKE *Wizie* ETV

REG: 68221216
 DOB: 03/15/2022 TATTOO: 1642
 Genetic Conditions: PT DT MT WT BH2T BH14T
 PPR: +10 65%R PTAT: +0.5 72%R
 PTA: -22m -4f -1p -23NM\$ 21%\$ (GEN)
 (04/24)
BRED 9/27/2023 to
TOP ACRES PRINCE 6825401
 (Foremost X Wind Mill Sven Paloma E94/95MS)

CONSIGNOR:
 WAYNE E SLIKER | ST PARIS, OH

TRIANGLE ACRES CARTER JUKE 840003139214232
 Genetic Conditions: PT DT MT WT BH2T BH14T
 PPR: -1 86%R PTAT: +0.2 90%R (04/24)
 PTA: -421m -6f -10p -68NM\$ 93%R (GEN)
 PTA PL: +0.8 SCS: +2.78 DPR: -0.5 SCE: +2.9 PTA LIV: +1.0
 119 dau. av. 22770 4.3 974 3.4 782
 67 class. dau. av. FS:83.5 UDC:0.71 FLC:1.35

TOP ACRES SUPREME WIZARD ET 68116090
 Genetic Conditions: PT DT MT WT BH2T BH14T
 10/10 3E-E95 E96 E95 E96 E95 E95 (10/20)
 07/05 365d 2X 35400 4.9 1737 3.5 1246 DHIA
 Lifetime: 2557d 202535m 11043f 7077pp
 * COMP MERIT COW ALL AMERICAN 2017
 * GRAND CHAMPION CENTRAL NATIONAL 2017
 SEE FULL PEDIGREE ON LOT 103

VOELKERS TD CARTER *TM 68119645
 Genetic Conditions: *TM PT DT WT BH2T BH14T
 PPR: +26 98%R PTAT: +0.8 99%R (04/24)
 PTA: +1078m +25f +21p +63NM\$ 99%R (MACE)
TRIANGLE ACRES DRK JUPITER 840003125428862
 Genetic Conditions: PT DT MT WT BH2T BH14T
 06/03 2E-E94 E94 E95 E94 E93 E93 (07/21)
 04/11 325d 2X 25620 4.8 1217 3.4 860
 Lifetime: 1492d 102240m 4764f 3587p
OLD MILL WDE SUPREME ET *TM 197920
 Genetic Conditions: *TM PT DT WT BH2T BH14T
 PPR: -6 98%R PTAT: +0.3 98%R (04/24)
 PTA: -21m -4f -3p -107NM\$ 99%R (MACE)
TOP ACRES ANDRE WHISPER ET 938574
 Genetic Conditions: PT DT MT WT BH2T BH14T
 06/02 2E-E93 E90 E95 E92 E93 E93 (02/11)
 05/07 365d 2X 32941 5.8 1921 3.6 1174 DHIA
 * ALL-AMERICAN NOMINEE



TOP ACRES SUPREME WIZARD ET
3E95 | Dam of Lot 104



ELOC WAGOR KANDID 3E95 | Granddam of Lot 105

105 BLESSING KICKSTART *Kirsta* ETV

REG: 68232510
 DOB: 03/11/2024 TATTOO: 407

3rd Dam: ELOC CARTOON KARA
 11/05 365d 2X 25552 4.2 1076 3.3 855 DHIA
 Lifetime: 2789d 174214m 6935f 6021p

CONSIGNOR:
 BLESSING FARMS & BOB OSBORN | FT WAYNE, IN

HILLTOP ACRES D KICKSTART ET 840003138790773
 Genetic Conditions: PT DT MT WT BH2T BH14T
 PPR: +78 88%R PTAT: +0.9 93%R (04/24)
 PTA: +75m +37f +22p +216NM\$ 94%R (MACE)
 PTA PL: +0.3 SCS: +3.07 DPR: -2.3 SCE: +2.2 PTA LIV: -0.1
 180 dau. av. 25486 4.4 1121 3.5 885
 108 class. dau. av. FS:84.3 UDC:1.62 FLC:0.90 QUALIFIED

CUTTING EDGE T KAILEE 68164556
 Genetic Conditions: PT DT MT WT BH2T BH14T
 06/11 1E-E91 E94 E92 E94 V88 E90 (05/21)
 01/10 365d 2X 20685 4.06 948 3.7 774 DHIR
 03/00 365d 2X 24635 4.6 1131 3.8 923 DHIR
 04/02 365d 2X 24951 5.0 1258 3.7 916 DHIR
 05/03 365d 2X 21751 3.9 846 3.7 800 DHIR
 06/07 365d 2X 31868 4.2 1324 3.4 1080 DHIR
 07/07 365d 2X 20264 4.4 895 3.7 745 DHIR
 Lifetime: 2318d 150430m 6677f 5471p
 * 6th SUMMER YRLG HFR INTERNATIONAL 2015
 * 1st JR 3 YR OLD IN STATE FAIR 2017
 * 1st JR 3 YR OLD IN STATE SHOW 2017
 * 2nd SUMMER YRLG HFR IN STATE FAIR 2015
 * 2nd SUMMER YRLG HFR IN STATE SHOW 2015

HILLTOP ACRES B DAREDEVIL ET 840003012559129
 Genetic Conditions: PT DT MT WT BH2T BH14T
 PPR: -38 96%R PTAT: +0.8 98%R (04/24)
 PTA: +384m -14f +7p -62NM\$ 98%R (MACE)
HILLTOP ACRES BROOK KARI 68157480
 Genetic Conditions: PT DT MT WT BH2T BH14T
 03/04 V85 V86 +84 +84 V85 V85 (06/17)
 01/10 320d 3X 21420 4.8 1027 3.9 826
CUTTING EDGE THUNDER *TM 68121893
 Genetic Conditions: *TM PT DT WT BH2T BH14T
 PPR: -7 95%R PTAT: +0.1 97%R (12/23)
 PTA: -511m -14f -13p +16NM\$ 98%R (MACE)

ELOC WAGOR KANDID 9602644
 09/09 3E-E95 E95 E96 E93 E94 E95 (10/17)
 02/02 288d 2X 11912 3.9 463 3.8 454 DHIA
 03/02 221d 2X 14387 3.8 549 3.7 529 DHIA
 04/02 365d 2X 27938 4.4 1252 3.7 1027
 06/04 292d 2X 25744 4.9 1268 3.7 944
 07/04 365d 2X 27291 5.4 1457 4.1 1111
 * AGED COW ALL AMERICAN 2014, 2015
 * SR. & GRAND CHAMP SOUTHEAST NATIONAL 2015
 * SR. & GRAND CHAMP EASTERN NATIONAL 2014
 * SR. & GRAND CHAMPION INTERNATIONAL 2014
 * 1ST AGED COW, INTERNATIONAL 2015
 * 1ST & BU AGED COW, INTERNATIONAL 2014
 * GRAND CHAMPION ROYAL WINTER FAIR 2012

STERLING
FARM EQUIPMENT

3 LOCATIONS TO SERVE YOU
STERLING * WOOSTER * MILLERSBURG
330-939-2561 * 330-264-4175 * 330-674-2522
www.sfekubota.com

Your hometown
Kubota dealer
of choice

Kubota
**ORANGE
DAYS**
SALES EVENT



L3302 & BX2380 SERIES

0%
APR | UP TO **84^{MOS}**

— OR —

\$3,300*

SAVE UP TO

ON SELECT KUBOTA
TRACTORS



KubotaUSA.com



**Based on EDA tractor sales data of under 40 horsepower models from 2018 to 2022. © Kubota Tractor Corporation, 2024. \$0 Down, 0% A.P.R. financing for up to 84 months on purchases of new Kubota BX2380 and L3302 series equipment at participating dealers in-stock inventory is available to qualified purchasers through Kubota Credit Corporation USA; subject to credit approval. Example: 84 monthly payments of \$11.90 per \$1,000 financed. Customer instant rebates include Orange Plus Attachment Instant Rebate of \$100 with purchase of the second qualifying new implement and \$200 for the third new qualifying implement. Some exceptions apply. There is no rebate on the first implement purchased. Offers expire 06/30/24. Terms subject to change. For complete warranty, disclaimer, safety and product information see dealer or KubotaUSA.com. Your Kubota Limited warranty gives you specific legal rights. You may have other rights which vary from state to state. 6 years limited powertrain warranty, Kubota Tractor Corporation does not authorize any person to create for KTC any obligation or liability other than that stated in the limited warranty. This material is for descriptive purposes only. Kubota disclaims all representations and warranties, express or implied, or any liability from the use of this material. For complete warranty, disclaimer, safety and product and incentive offer information, consult your local Kubota dealer and the Owner's Warranty Information Guide for the Kubota limited warranty on all products. Visit KubotaUSA.com/disclaimers for more information.



INDEX

Consignor	Animal	Tattoo	Lot
A Joy Swiss	A Joy D Miss Congeniality	A147	97
A Joy Swiss	A Joy DB Nikon	A228	71
A Joy Swiss	A Joy K Shout	A213	70
Ayars, John & Bonnie	Double W Kickstart Nanett	5491	14
Bigelow, Trevor	Tay-Lea Fore Whipit ET	TB33	47
Blessing Farms & Garrison Bros	Blessing Garbro Doboy Sofia	310	39
Blessing Farms & Garrison Bros	Blessing Garbro F Petra ETV	241	40
Blessing Farms & Garrison Bros	Blessing Garbro For Tamara ETV	341	90
Blessing Farms & Garrison Bros	Blessing Garbro Fore Tessa ETV	312	91
Blessing Farms & Osborn	Blessing Kickstart Kirsta ETV	407	105
Blessing, Garrison, Osborn & Mort	Blessing Garbro Mod Gredel	328	20
Brothers Three/Top View	Brothers Three Cade Windsor	8309	1
Bruchey, Leslie & Linda	Stylin F Paityn ETV	8406	21
Byers-Doten, Elizabeth	Byersland Daredevil Rosey	480	96
Byers-Doten, Elizabeth	Byersland Herron Annabella	389	98
Caffee, Brent	Bless-Caff Kickstart Nicole	C129	82
Calvert & Hathaway	Acclaimed DD Sailor ETV	O18	18
Daubert, Trey William	Hilltop Acres FC Wenna ETV	2371	52
Demay, Jason	Empire To Wish	E186	48
Fairbanks, Abby & Luke	Wapsi-Ana Kickstart Brooks ET	1612	77
Fairbanks, Doug & Jody	Top Acres Daredevil Wiley ET	1640	53
Fry, Dylan	Apex Wicked Famous	A22	54
Geiwitz, Brody	Hills Valley D Felicity ET	H897	66
Geiwitz, Brody	Prime Time Tank Finnley	PT88	67
Graft, Donald	Royal Hill DD Rae ET	D100	74
Graft, Donald	Royal Hill Famous Wren	D92	49
Hackamatack & Hill & Vine Valley	HHVV Timeout Dignity ETV	1822	92
Hackamatack Farm	Jenlar Wonder Women ETV	HACK92	6
Heizer, Derek & Brittany	Brittcos Time Machine	B976	80
Hendel Farms	HF Perfect Dream 6082 ET	6082	29
Hostettler, Brent & Emily	Alp-View Woody Ester	164	72
Howman, Jacob	Acacia T Wonton	2308	57
Howman, Jacob	Round Hill Dyna Wheaties ETV	9421	56
James, Caylee Nicole	Blessing CNJ Collaps Nila ETV	330	35
James, Caylee Nicole	Blessing CNJ F Natasha ETV	316	36
Johnson & Nelson	Xtreme Daredevil Elaina ET	1637	76
Jones & Manion	Dutch-Marie Dundee Allie X Carter Embryo		63
Jones, Hadleigh, Ezra & Kenna	Jenlar Rampage Fine Wine ETV	J02	5
Ken Main Family	Cutting Edge W Tinsley ETV	M371	68
Knapp, Austin	Cutting Edge D Dharma Choice		12
Korth, Rebecca	Triangle Acres DN Plottwist	K974	75
Kruse, Rick	Kruses Foremost Molly ETV	235	17
Lahmars, Elaina, Grant, Ava & Audrey	Brown Velvet Pball Vermont	3982	25
Lahmers, Elaina, Ava & Audrey	Brown Velvet Rampage Vacay	3990	23
Lahmers, Elaina, Ava & Audrey	Brown Velvet Rampage Vinnie	3371	24
Lammers, Brian	La Rainbow Sweet Scarlett ETV	161L	99
Lenhart, Jenna	Peach Kist On The Bay	139	22
Lewis Century Stock Farms Inc	L Century Martini Baileys	L1325	31
Lewis Century Stock Farms Inc	L Century Omalley Banter	L1511	32
Logan, Zachary	A-Logansway FM Tootsie ETV	154	85
Logan, Zachary	A-Logansway Winrite Gypsy	2030	84
Manion & Ken Main Family	Cutting Edge F Faroh Choice		61

INDEX

Manion & Ken Main Family	Cutting Edge P Sherry Choice	16
Manion & Ken Main Family	Cutting Edge T Delilah X Kickstart Embryos	11E
Manion & Ken Main Family	Cutting Edge T Delilah X Woody Embryos	10E
Manion & Ken Main Family	Edge View C Dynamic ETV.....	M298..... 9
Manion & Ken Main Family	Edge View K Daffodil ETV	M602..... 8
Manion & Ken Main Family	Edge View N Ferris ETV	M583..... 60
Manion & Ken Main Family	Edge View N Sylvia ETV	M576..... 15
Manion & Ken Main Family	Edge View R Waco ETV.....	M516..... 50
Manion & Ken Main Family	Top Acres Peppy Wizella Embryos.....	51E
Manion & Ken Main Family	Cutting Edge W Faylee.....	M226..... 65
Manion, Kelly Jo	Edge View D Website	RL34..... 58
Manion, Kelly Jo	Top Acres Braiden Wizki ETV	1607..... 43
Mashek, Dennis.....	Hilltop Acres CH Kaelyn ET	3194..... 27
Mashek, Dennis.....	Hilltop Acres D Kristen ET.....	3073..... 28
Mashek, Dennis & Tanner	Edge View FC Nia.....	M328..... 33
Mashek, Dennis & Tanner	Top Acres Kstart Winona ET	3177..... 41
Mashek, Tanner	Jo-Dee FC Reese ET	3122..... 73
McGovern, Emily	Sunwood Daredevil Dune.....	O91..... 81
Meyer, Brianna	Jenlar Carter Waltz X Ray Embryos	3E
Meyer, Brianna	Jenlar Norwin Worldclass ETV.....	1244..... 4
Michalovich, Ronald & Renee.....	R N R Famous Samantha	1723..... 78
Michalovich, Ronald & Renee.....	R N R Seaman Jillian ETV	1481..... 7
Miley, Jason	Miley Famous Penny	4036..... 93
Muse, Jesse & Kiley	Buckmeadow Seaman Willow.....	13..... 19
Nierman, Roger & Family	Niermans Waylon Disco	2087..... 83
Nierman, Ryland & Brayton.....	Niermans DD Peppermint	2231..... 38
Nierman, Ryland & Brayton.....	Niermans Rampage Puzzle.....	2134..... 37
Pine Tree Dairy	Hilltop Acres S Kadence X Ray Embryos	26E
Pine Tree Dairy	Pine-Tree 141 Joey 3220 ET.....	3220..... 100
Rhodes, Billie Jo.....	Jennings Gap Diego Tip Top ET.....	J387..... 79
Rueth, Nicky	Top Acres Cadence Wizara ETV	1596..... 42
Seven-Acre Farm, Stahlman	S-A-F Rampage Taya	S01..... 101
Sliker, Wayne E	Top Acres Famous Wiz.....	1661..... 46
Sliker, Wayne E	Top Acres Foremost Winz ETV.....	1639..... 45
Sliker, Wayne E	Top Acres Juke Wizzie ETV.....	1642..... 104
Sliker, Wayne E	Top Acres N Whizkee.....	1657..... 59
Sliker, Wayne E	Top Acres Noble Willy	1643..... 103
Smith, Sherry.....	Kiss D Star Brite	M533..... 95
Smithling, Emmett J.....	Blue Heaven Famous Flop Twin.....	BH63..... 62
Somers, Amelia.....	Shadow Valley Rasta Tinsel	S45..... 69
Somers, Amelia.....	Shadow Valley Wes Hazel.....	546..... 94
Sparrow, Ben	Fairdale Rasta Wildcard ETV.....	S356..... 2
Uluru Swiss Acres	Top Acres Braidn Willow X Prince Embryos.....	44E
Vail, Peter	Arethusa Dynamite Darla ETV	247..... 13
Vanhaitsma, Tim & Tammy.....	HF Jonmar Dreamland ET.....	5819..... 30
Vanhaitsma, Tim & Tammy.....	Sunquest Time To Shine	606..... 64
Voegeli Farm, Inc	V B HP Kickstart Top Tier X Ray Embryos.....	89E
Warner, Cindy.....	Round Hill Diego Wendy ET.....	1243..... 55
Watkins, William K.....	Fox Trail Damian Emery.....	765..... 102
Woodwind Farm, LLC.....	WF Whiskey Natalie Choice.....	34
Yeiser, Emily & Amy	Spots Pride Juke Play To Win.....	1597..... 87
Yeiser, Emily & Amy	Spots Pride Present	1531..... 86
Yeiser, Emily & Amy	Spots Pride SW Pearl.....	1563..... 88

*Thank
You*