



Saturday, May 3, 2025 | 11:00 a.m.

Winnishiek County Fairgrounds | Decorah, Iowa

Hosted by Hilltop Acres Farm

THE BREEDER

An artist, modeling in plastic clay or conjuring with marble, brings forth a conception that the world acclaims a triumph. He deals, however, with his materials direct, and they respond to his slightest touch, as he toils toward a preconceived ideal. There is no resistance to his manipulations.

What, then, should be our estimate of the work of one who has first to conceive the figure in his brain; whose only tools are the laws of heredity, selection, inbreeding, outcrossing, and alimentation; whose only materials are flesh and blood, unapproachable except by indirection; who battles against the stubborn forces of atavism or reversion to ancestral forms; who seeks, and succeeds in producing a creature pulsating with life, exquisitely fashioned, down to the minutest detail, not only a thing of beauty in itself - which artists try, sometimes with ill success to reproduce on canvas or in bronze - but a creation that serves as well the highest utilitarian purpose?

The breeder of animals directs the spark of life itself. The possibilities of his art are almost infinite.

—A. H. SANDERS.

The National Geographic Magazine.
December, 1925.





Welcome to The Breeder's Touch 2025 Edition

We are pleased to present another high-quality, diverse line-up for your consideration. We have enjoyed a sensational, cooperative spirit from all of the consignors. We thank them for allowing us to pick from their very best.

The concept of this sale has been to offer selections featuring 'Master breeder' herds with quality additions from other leading breeders. Recognizing the difference in breeding strategies and philosophies, we strive to present a diverse selection for the sale. Always appreciating deep pedigrees loaded with production, type and longevity, we believe we offer a great selection in this category. Genomics have become increasingly important to breed progress, thus high-quality, breed-leading genetic options will also be an important part of the line up for the future. And yes, if you like them fancy, whether for junior or open shows, you will see and be pleased with the options in Decorah, Iowa, on May 3.

Thank you to Hilltop Acres Farm for hosting and assisting with the many details involved in bringing you this offering of 'The Finest Kind.' The Mashek family has bred a tremendous herd. The multitude and wide variety of accomplishments and honors that the Hilltop Acres females and males have achieved, speaks for itself. Their years of dedicated attention to breeding and caring for the Big Brown Cow at the highest level is notable and a valuable asset to the Brown Swiss breed. Dennis and Tanner have not held back when it comes to the Hilltop Acres consignments that you will find in the following pages. They are offering from their very best! Thank you for everything!

We invite you to view the impressive Hilltop Acres herd during their open house on Friday afternoon at the farm and then join us that evening at the fairgrounds to view the sale cattle and enjoy a complimentary meal and refreshments.

We are excited about this group of animals, embryos and IVF sessions that make up the Breeders Touch this year. We invite you to step up and brighten your future with adding new bloodlines to your program. We look forward to seeing you in Decorah!

~Wayne E. Sliker Et Brian D. Garrison



SPECIAL TERMS & CONDITIONS:

- 1) Partners reserve the right to bid on all partnership consignments.
- 2) All purchases become the property and risk of buyer when struck off.
- 3) Buyers will be responsible for possession and/or shipping arrangement on embryos and semen.

TERMS OF SALE FOR ET CHOICES AND PICKS

- 1) 35% down due sale day
- 2) 65% upon selection at no later than 4 months of age based on age of youngest calf born.
- 3) Buyer responsible for pickup and/or delivery cost.

TERMS FOR IVF SESSIONS

Buyer of each IVF Lot is purchasing the rights to control the next IVF session(s) until a minimum of 8 (eight) #1 or #2 IVF embryos are produced. Embryo grades are determined at the time of transfer if fresh embryos, or at the time of freezing if freezing is requested by the buyer. Buyer keeps all resulting embryos from these controlled IVF sessions. Buyer is responsible for all costs of the aspiration and any other associated costs. Buyer is also responsible for mating sire decisions and cost of the semen. Sessions offered must be performed by a certified IVF facility, or practitioner, that is agreeable to both seller and buyer. If after 4 IVF sessions the guarantee has not been fulfilled, the seller will remit to the buyer a refund of a pro-rated price based on the original sale price of 8 (eight) #1 or #2 embryos to be transferred or frozen if buyer has requested that. Example: Sale price of \$20,000 on an IVF session would equal \$2500 (or sale price divided by 8) refund per embryo not produced in the event all eight are not produced. IVF flush histories available upon request.

ABSENTEE BIDS are welcome and will be executed for the buyer's benefit. There is no charge for this service available by contacting any member of the sale staff listed. Anyone other than a member of the sales staff executing an absentee or telephone bid will be responsible as agent for the buyer and shall make payment arrangements with the sale manager prior to the sale start time. **NO EXCEPTIONS!**

TERMS OF SALE are payment in full on sale day by cash or good check unless prior written arrangements have been made with sale management. For buyers not in attendance, full payment for purchases is due to MODERN ASSOCIATES within **5 business days** of the sale. **NO EXCEPTIONS, this includes purchases through Cowbuyer.** Any special terms must have prior approval by sale management.



Live Online Bidding
Internet Bidding Available at www.cowbuyer.com
Watch and Bid online in Real Time

Registration is required. Please register at least one (1) hour prior to sale time at www.cowbuyer.com | High Speed Internet is required. Slower speed will not permit you to bid and keep pace in real time.

Cowbuyer LLC is a service provider and is not responsible for the activity or inactivity of any technology, Internet connection at the sale site, or connection and technology of the bidders. | For questions or information, contact: Aaron Ray Tompkins, 336.363.4639, atompkin@vt.edu

Terms: Purchasing online constitutes a legal contract and promise for payment of purchases. All purchases must be paid within FIVE (5) days of sale date.





A Special Offering of the Finest Kind

May 3, 2025 | 11:00 A.M.

Winnishiek County Fairgrounds, Decorah, IA
900 E Main St, Decorah, IA 52101

Hosted by the Masheks of Hilltop Acres Farm

Dennis Mashek- 563.419.2137 | Tanner Mashek - 563.419.0402

SELLING 88 QUALITY BROWN SWISS OPPORTUNITIES FEATURED FROM MASTER BREEDERS AS HONORED BY THE BROWN SWISS HISTORICAL SOCIETY:

Hilltop Acres Farm, Blessing Farms, Peter Vail, Voegeli Farms, The Kruses, The Niermans, Wind Mill Farm, and Top Acres as well as a "must-see" line-up from other leading breeders.

SALE PERSONNEL

AUCTIONEER:

Adam Fraley..... 570.772.6837

PEDIGREES:

Wayne E. Sliker 937.477.6304
Brian Garrison 614.264.3240
Norman Magnussen 414.916.4248
Lee Barber 563.271.3781
Joe Sparrow 270.670.4178
Dan Gilbert 920.222.9579
Bryan Champluvier 570.637.3944
Kathi Brown Meier 608.558.8089

Tyler Endres 608.333.3579

Richard Kepler 240.674.2496

New Generation Genetics Contacts:

Brett Haines 608.514.2783

Scott Schugel 952.836.6836

Jake Hushon 920.222.1159

VETERINARIAN:

Dr. Kia Hovden 563.380.6656

CLERK: Gina & Landree Fraley

TRAVEL AND ACCOMMODATIONS

Airport accommodations to Decorah:
Minneapolis MN (2.5 hr drive)
Rochester MN (1.5 hr drive)
La Crosse, WI (1.5 drive)
Cedar Rapids, IA (1.5 drive)

LODGING

Quality Inn: (563) 382-2269

Mention Breeder's Touch for special rate until April 14th.

Country Inn & Suites: (563) 382-9646

Mention Breeder's Touch for special rate until April 24th.

Super 8: (563) 382-8771

Mention Breeder's Touch for special rate until April 28th.

Fairfield Inn & Suites: (563) 382-8800

We will make every effort to assist with getting a ride for your purchases.

Wisconsin & Westward:

Allyn 'Spud' Paulson 605.868.9028

Tyler Endres 608.333.3579

East: Richard Kepler 240.674.2496

Insurance available:

Paula Bovre Livestock Insurance 920-960-0655 cell

A BIG THANK YOU TO OUR COOPERATING SPONSORS:

NEW GENERATION GENETICS | TRIANGLE AG SERVICES
DRIVEN EMBRYO SERVICES | FARMERS UNION COOP
HUBBARD FEEDS | NELSON'S DAIRY CONSULTANTS
AG SPECTRUM | PROAGTIVE DAIRY NUTRITION
DAN GILBERT | PRAIRIE ESTATES SEEDS
DAIRY AGENDA TODAY

SCHEDULE OF EVENTS:

FRIDAY 12-4 P.M.

OPEN HOUSE AT HILLTOP ACRES FARM

1701 253rd Ave., Calmar, IA 53132

FRIDAY 6:30 PM

CATTLE VIEWING AT THE FAIRGROUNDS & COMPLIMENTARY MEAL

Meet & Greet with Sponsors & fellow Brown Swiss Enthusiasts

SATURDAY 11:00 A.M. SHARP

SALE TIME!

Lunch Available throughout the Sale

Sale Managed by

MODERN ASSOCIATES

Wayne E. Sliker | Brian D. Garrison

8409 Runkle Road, St. Paris, OH 43072

Wayne: 937.477.6304 | Brian: 614.264.3240

email: cowstama2@gmail.com | garrisonb001@gmail.com

www.topacres.com



Pocahontas & Princess



Sarah Danner



Sarah Danner



**HILLTOP ACRES
POCAHONTAS ET**
SELLS AS LOT 1



Sarah Danner



Sarah Danner

HILLTOP ACRES PRINCESS 2E92/93MS
DAM OF LOT 1 & DONOR DAM OF LOT 2



LOT

HILLTOP ACRES *Pocahontas* ET

REG: 840003292601408
 DOB: 12/03/2024 TATTOO: 4164
 Genetic Conditions: PT DT MT WT BH2T BH14C
 Casein: A1A2 BB
 PPR: +116 59%R PTAT: +0.6 UDC 0.73 67%R
 PTA: +636m +36f +36p +431NM\$ 97%\$ (GEN)
 +3.0PL -0.5DPR +0.9CCR +2.6HCR (04/25)

HILLTOP ACRES TOP NOTCH ET 840003256390109
 Genetic Conditions: PT DT MT WT BH2T BH14C
 PPR: +121 63%R PTAT: +0.8 69%R (04/25)
 PTA: +542m +45f +32p +395NM\$ 67%R (GEN)
 PTA PL: +1.7 SCS: +2.94 DPR: -0.2 SCE: +2.6 PTA LIV: +0.0

HF DESIGN ET 68194906
 Genetic Conditions: PT DT MT WT BH2T BH14T
 PPR: +59 77%R PTAT: +0.4 82%R (04/25)
 PTA: +81m +19f +16p +61NM\$ 86%R (GEN)

HILLTOP ACRES K TAMMIE ET 840003223296840
 04/01 E92 E92 E92 E91 E90 E94 (01/25) *CERT*
 02/10 346d 3X 37270 5.0 1858 3.7 1396 DHIR

HILLTOP ACRES PRINCESS ETV 840003207743807
 Genetic Conditions: PT DT MT WT BH2T BH14T
 05/07 2E-E92 E92 E93 E91 E91 E93 (01/25)
 PPR: +153 71%R PTAT: +1.0 79%R
 PTA: +490m +54f +45p +463NM\$ 98%\$ (GEN)
 DEV: +2133m +166f +133p (04/25)
 Protein Plus
 01/11 306d 3X 24560 4.8 1173 3.6 879 DHIR
 02/11 365d 3X 44160 5.7 2525 3.8 1696 DHIR
 05/05 109D 3X 14340 4.9 697 3.4 488 RIP
 Lifetime: 1178d 105000m 5738f 4134p
#7 PPR Cow of the Breed

HILLTOP ACRES D KICKSTART ET 840003138790773
 Genetic Conditions: PT DT MT WT BH2T BH14T
 PPR: +37 90%R PTAT: +0.8 95%R (04/25)
 PTA: -501m +20f +3p +14NM\$ 96%R (MACE)

HILLTOP ACRES CAD PAULA 68171342
 Genetic Conditions: PT DT MT WT BH2T BH14T
 08/09 V87 E90 E90 V86 V85 V87 (06/24) *CERT*
 PPR: +109 79%R PTAT: +0.5 85%R
 PTA: +539m +40f +42p +382NM\$ 95%\$ (GEN)
 DEV: +3156m +173f +175p (04/25)
 Protein Plus
 01/11 365d 3X 32990 4.6 1522 3.8 1257 DHIR
 07/03 365d 3X 38860 4.8 1878 3.7 1433 DHIR
 Lifetime: 1190d 110600m 5456f 4353p

3rd Dam: HILLTOP ACRES BUSH DENVER +83/85MS PROTEIN PLUS
 02/11 365d 3X 28750 4.3 1250 3.7 1076 DHIR
 04/03 365d 3X 33370 4.3 1432 3.7 1241 DHIR
4th Dam: HILLTOP ACRES ZZ DELTA ET '+83'
 04/09 365D 3X 30300 5.2 1562 3.6 1088 DHIR
 LIFETIME: 1318D 104160M 4923F 3732P

5th Dam: HILLTOP ACRES JOLT DOLL ET 2E92/92MS CERTIFIED | PROTEIN PLUS
 02/00 365D 3X 33310 4.5 1484 3.6 1183 DHIR
 04/06 365D 3X 36780 4.8 1776 3.8 1394 DHIR
 LIFETIME: 1563D 134230M 6435F 5040P

6th Dam: HILLTOP ACRES CREDIT DREAM ET V88 CERTIFIED | SBC | PROTEIN PLUS
 02/02 365D 2X 26670 4.6 1218 4.0 1066 DHIR
 03/03 365D 2X 29350 4.3 1273 4.2 1243 DHIR
 05/01 365D 2X 35930 4.6 1651 3.8 1364 DHIR
7th Dam: HILLTOP ACRES JETWAY DIXI 2E92 CERTIFIED | SBC
 5/10 365D 2X 33930 4.5 1512 3.9 1308
 LIFETIME: 1617D 119070M 5455F 4525P

CONSIGNOR:
 DENNIS MASHEK | CALMAR IA

LOT

IVF SESSION WITH *Princess*

Buyer is guaranteed IVF session(s) until a minimum of 8 (eight) #1 or #2 embryos are produced. Complete terms and conditions to the sale and purchase of IVF sessions are listed in the front of the catalog on the Speical Terms page.

#7 PPR Cow in the Breed - Highest Scored cow among Breed's top 100 PPR Cows

BULL MOTHER OF:

HILLTOP ACRES P PRINCE OCS
 HILLTOP ACRES PERFECTION
 HILLTOP ACRES SC PATRIOT
 HILLTOP ACRES PLAYTIME
 HILLTOP ACRES PLAYMAKER

HILLTOP ACRES PRINCESS ETV 840003207743807
 Genetic Conditions: PT DT MT WT BH2T BH14T
 05/07 2E-E92 E92 E93 E91 E91 E93 (01/25)
 PPR: +153 71%R PTAT: +1.0 79%R
 PTA: +490m +54f +45p +463NM\$ 98%\$ (GEN)
 DEV: +2133m +166f +133p (04/25)
 Protein Plus
 01/11 306d 3X 24560 4.8 1173 3.6 879 DHIR
 02/11 365d 3X 44160 5.7 2525 3.8 1696 DHIR
 05/05 109D 3X 14340 4.9 697 3.4 488 RIP
 Lifetime: 1178d 105000m 5738f 4134p

HILLTOP ACRES D KICKSTART ET 840003138790773
 Genetic Conditions: PT DT MT WT BH2T BH14T
 PPR: +37 90%R PTAT: +0.8 95%R (04/25)
 PTA: -501m +20f +3p +14NM\$ 96%R (MACE)

HILLTOP ACRES CAD PAULA 68171342
 Genetic Conditions: PT DT MT WT BH2T BH14T
 08/09 V87 E90 E90 V86 V85 V87 (06/24) *CERT*
 PPR: +109 79%R PTAT: +0.5 85%R
 PTA: +539m +40f +42p +382NM\$ 95%\$ (GEN)
 DEV: +3156m +173f +175p (04/25)
 Protein Plus
 01/11 365d 3X 32990 4.6 1522 3.8 1257 DHIR
 07/03 365d 3X 38860 4.8 1878 3.7 1433 DHIR
 Lifetime: 1190d 110600m 5456f 4353p

3rd Dam: HILLTOP ACRES BUSH DENVER +83/85MS PROTEIN PLUS
 02/11 365d 3X 28750 4.3 1250 3.7 1076 DHIR
 04/03 365d 3X 33370 4.3 1432 3.7 1241 DHIR
4th Dam: HILLTOP ACRES ZZ DELTA ET '+83'
 04/09 365D 3X 30300 5.2 1562 3.6 1088 DHIR
 LIFETIME: 1318D 104160M 4923F 3732P

5th Dam: HILLTOP ACRES JOLT DOLL ET 2E92/92MS CERTIFIED | PROTEIN PLUS
 02/00 365D 3X 33310 4.5 1484 3.6 1183 DHIR
 04/06 365D 3X 36780 4.8 1776 3.8 1394 DHIR
 LIFETIME: 1563D 134230M 6435F 5040P

6th Dam: HILLTOP ACRES CREDIT DREAM ET V88 CERTIFIED | SBC | PROTEIN PLUS
 02/02 365D 2X 26670 4.6 1218 4.0 1066 DHIR
 03/03 365D 2X 29350 4.3 1273 4.2 1243 DHIR
 05/01 365D 2X 35930 4.6 1651 3.8 1364 DHIR

CONSIGNOR:
 DENNIS MASHEK | CALMAR IA





HILLTOP ACRES BOSE DIXILAND ET 3E93/93MS

DAM OF LOTS 3 & 4

Dam of Hilltop Acres B Daredevil



HILLTOP ACRES DEANNA ETV NP 2E92/92MS

SELLS AS LOT 3

HILLTOP ACRES H DAMARA ETV VG87/88MS

SELLS AS LOT 4

LOT 3

HILLTOP ACRES *Deanna* ETV NP-POLLED

REG: 840003210631732
 DOB: 09/19/2019 TATTOO: 9214
 Genetic Conditions: PT DT MT WT BH2C BH14T
 05/04 2E-E92 E93 E91 E92 E92 E92 (01/25)
 PPR: +96 72%R PTAT: +0.9 UDC +1.05 79%R
 PTA: +456m +40f +24p +246NM\$ 87%\$ (GEN)
 +1.1 PL -0.4 DPR +0.3 CCR +0.4 HCR
 DEV: +1302m +119f +60p (04/25)
 Protein Plus
 01/11 365d 3X 29930 4.7 1393 3.4 1012 DHIR
 03/11 348d 3X 36010 5.2 1861 3.7 1342 DHIR
 05/00 178d 3X 21460 5.5 1174 3.4 731 RIP
 Last test 114# 5.0% 3.8%

Bred 2/09/2025 to
HILLTOP ACRES PLAYMAKER 200BS01010
 (ultrasound heifer calf)

3rd Dam: HILLTOP ACRES V DIVINITY 2E91 CERT
 04/04 365D 3X 30520 4.4 1331 3.7 1136
 LIFETIME 2046D 142460M 6481F 5577P
 2ND & 1ST BU JR 2 YR OLD IA STATE FAIR 2010

CONSIGNOR:
 DENNIS MASHEK | CALMAR IA

DOUBLE W KADE P 68186608
 Genetic Conditions: PT DT MT WT BH2T BH14T
 Casein: A2A2 BB | SUPERIOR
 PPR: +73 93%R PTAT: +0.0 96%R (04/25)
 PTA: +163m +20f +15p +259NM\$ 97%R (GEN)
 PTA PL: +3.5 SCS: +2.85 DPR: +1.3 SCE: +2.1 PTA LIV: +2.4
 382 dau. av. 20957 4.3 896 3.5 736
 230 class. dau. av. FS:83.8 UDC:0.23 FLC:0.71
HILLTOP ACRES BOSE DIXILAND ET 68154378
 Genetic Conditions: PT DT MT WT BH2C BH14T
 08/06 3E-E93 E95 E92 E91 E91 E93 (02/22)
 PPR: +56 80%R PTAT: +1.1 85%R
 PTA: +448m +31f +16p +69NM\$ 60%\$ (GEN)
 DEV: +1904m +115f +72p (04/25)
 Protein Plus
 02/01 365d 3X 32560 4.8 1549 3.6 1159 DHIR
 04/05 365d 3X 47040 4.8 2235 3.6 1694 DHIR
 05/11 365d 3X 45480 5.2 2353 3.5 1605 DHIR
 07/00 327d 3X 37370 6.0 2259 3.6 1341 DHIR
 08/01 365d 3X 44160 5.4 2391 3.6 1585 DHIR
 09/05 109d 3X 10700 5.4 577 3.5 378 DHIR
 Lifetime: 2543d 275410m 14359f 10089p

4th Dam: CUTTING EDGE PREM DALLY ET 3E92
 07/00365D 3X 38000 4.3 1638 .04 1304
 LIFETIME 2407D 201260M 8566F 7188P
5th Dam: ARTHURST GARBRO DIXIE ET 3E94
 08/04 365D 2X 33470 4.8 1620 3.3 1112
 LIFETIME 2704D 198580M 8623F 6960P
 4 YR OLD ALL-AMERICAN 2004
 SR 3 YR OLD ALL-AMERICAN 2003
 COMP MERIT COW NOM ALL-AMERICAN 2008

TROUT RUN DR JAY ET P *TM (D) 68158173
 Genetic Conditions: PT DC MT WT BH2T BH14T
 PPR: +67 89%R PTAT: -0.5 87%R (04/25)
 PTA: -476m +21f +11p +278NM\$ 94%R (GEN)

DOUBLE W THUNDER KADDIE 868162514
 03/04 V88 V88 V87 V87 V87 V88 (11/17)
 02/01 269d 3X 21390 4.9 1058 3.4 732

JOBOWONDER BOSEPHUS ET *TM 68129318
 Genetic Conditions: *TM PT DT MT WT BH2C BH14T
 PPR: +2 98%R PTAT: +0.7 98%R (04/25)
 PTA: +122m +36f +11p -97NM\$ 99%R (MACE)

HILLTOP ACRES GLN DIGNITY ET 68125189
 Genetic Conditions: PT DT MT WT BH2T BH14T
 04/06 E90 E92 E90 E90 E90 V88 (12/14)
 01/09 305d 3X 24640 4.2 1025 3.5 859 DHIR
 04/02 305d 3X 30960 4.6 1435 3.6 1121 DHIR
 05/04 326d 3X 28470 4.6 1322 3.6 1037 DHIR
 09/03 42d 3X 3750 5.1 193 2.7 103 DHIR
 Lifetime: 1289d 104310m 4878f 3800p
 * 1st JR 2 YR OLD IA STATE FAIR 2012

6th Dam: GARBRO PR DREAM 3E90
 2/07 365d 2x 27250 3.9 1051 3.4 920
 RESERVE ALL AMERICAN SENIOR 2 YEAR OLD, 1996
 GRAND CHAMPION, MINNESOTA STATE FAIR, 1996
7th Dam: BUCKEYE KNOLL JETWAY DORA E90
 03/11 365D 2X 26218 3.8 1005 3.7 950



LOT

4

HILLTOP ACRES H *Damara* ETV

REG: 840003232308591
 DOB: 12/01/2021 TATTOO: 2333
 Genetic Conditions: PT DT MT WT BH2T BH14T
 02/07 V87 V87 V88 V86 V87 V88 (07/24)
 PPR: +72 66%R PTAT: +0.7 UDC +1.06 75%R
 PTA: +673m +23f +28p +150NM\$ 75%\$ (GEN)
 DEV: +2229m +45f +100p (04/25)
 02/01 352d 3X 26750 4.1 1105 3.6 964 DHIR
 03/03 18d 1564 4.3 74 3.1 55 RIP
 1st test: 105.9# 4.3%f 3.1%p 71 SCS

Fresh 3/04/2025

*Dam of Hilltop Acres DarkHorse @
 New Generation Genetics with
 PTAT +0.6 UDC +1.59*

3rd Dam: HILLTOP ACRES V DIVINITY 2E91 CERT
 04/04 365D 3X 30520 4.4 1331 3.7 1136
 LIFETIME 2046D 142460M 6481F 5577P
 2ND & 1ST BU JR 2 YR OLD IA STATE FAIR 2010
4th Dam: CUTTING EDGE PREM DALLY ET 3E92
 07/00365D 3X 38000 4.3 1638 .04 1304
 LIFETIME 2407D 201260M 8566F 7188P

CONSIGNOR:
 DOUG & JODY FAIRBANKS | ANAMOSA IA

GOLDHILL BENDER HUGE SG ET 120137798624
 Genetic Conditions: PT DT MT WT BH2T BH14T
 Casein: A2A2 BB | SUPERIOR
 PPR: +58 82%R PTAT: +0.1 80%R (04/25)
 PTA: +681m +17f +19p +116NM\$ 87%R (MACE)
 PTA PL: +1.4 SCS: +3.01 DPR: -0.1 SCE: +2.8 PTA LIV: -0.1
 1680 dau. av. 22655 4.4 997 3.4 763
 1239 class. dau. av. FS:84.3 UDC:0.47 FLC:0.24

HILLTOP ACRES BOSE DIXLAND ET 68154378
 Genetic Conditions: PT DT MT WT BH2C BH14T
 08/06 3E-E93 E95 E92 E91 E91 E93 (02/22)
 PPR: +56 80%R PTAT: +1.1 85%R
 PTA: +448m +31f +16p +69NM\$ 60%\$ (GEN)
 DEV: +1904m +115f +72p (04/25)
 Protein Plus
 02/01 365d 3X 32560 4.8 1549 3.6 1159 DHIR
 04/05 365d 3X 47040 4.8 2235 3.6 1694 DHIR
 05/11 365d 3X 45480 5.2 2353 3.5 1605 DHIR
 07/00 327d 3X 37370 6.0 2259 3.6 1341 DHIR
 08/01 365d 3X 44160 5.4 2391 3.6 1585 DHIR
 09/05 109d 3X 10700 5.4 577 3.5 378 DHIR
 Lifetime: 2543d 275410m 14359f 10089p

5th Dam: ARTHURST GARBRO DIXIE ET 3E94
 08/04 365D 2X 33470 4.8 1620 3.3 1112
 LIFETIME 2704D 198580M 8623F 6960P
 4 YR OLD ALL-AMERICAN 2004
 SR 3 YR OLD ALL-AMERICAN 2003
 COMP MERIT COW NOM ALL-AMERICAN 2008

P LIVELLO BIVE PAYS BENDER ET 34990885777
 Genetic Conditions: PT DT MT WT BH2T
 PPR: +62 87%R PTAT: +0.4 84%R (04/25)
 PTA: +501m +14f +26p +87NM\$ 90%R (MACE)

GOLDHILL SIMBABOY CALUNA 120112049345
 EX-93 BSCH
 Lifetime: 1787d 114091m 4408f 4262p

JOBO WONDER BOSEPHUS ET *TM 68129318
 Genetic Conditions: *TM PT DT MT WT BH2C BH14T
 PPR: +2 98%R PTAT: +0.7 98%R (04/25)
 PTA: +122m +36f +11p -97NM\$ 99%R (MACE)
HILLTOP ACRES GLN DIGNITY ET 68125189
 Genetic Conditions: PT DT MT WT BH2T BH14T
 04/06 E90 E92 E90 E90 E90 V88 (12/14)
 01/09 305d 3X 24640 4.2 1025 3.5 859 DHIR
 04/02 305d 3X 30960 4.6 1435 3.6 1121 DHIR
 05/04 326d 3X 28470 4.6 1322 3.6 1037 DHIR
 09/03 42d 3X 3750 5.1 193 2.7 103 DHIR
 Lifetime: 1289d 104310m 4878f 3800p
 * 1st JR 2 YR OLD IA STATE FAIR 2012

6th Dam: GARBRO PR DREAM 3E90
 2/07 365d 2x 27250 3.9 1051 3.4 920
 RESERVE ALL AMERICAN SENIOR 2 YEAR OLD, 1996
 GRAND CHAMPION, MINNESOTA STATE FAIR, 1996
7th Dam: BUCKEYE KNOLL JETWAY DORA E90
 03/11 365D 2X 26218 3 .8 1005 3.7 950

LOT

5

WAPSI-ANA TN *Delight* ETV

REG: 840003289303758
 DOB: 03/07/2025 TATTOO: 1944

CONSIGNOR:
 DOUG & JODY FAIRBANKS | ANAMOSA IA

HILLTOP ACRES TOP NOTCH ET 840003256390109
 Genetic Conditions: PT DT MT WT BH2T BH14C
 PPR: +121 63%R PTAT: +0.8 69%R (04/25)
 PTA: +542m +45f +32p +395NM\$ 67%R (GEN)
 PTA PL: +1.7 SCS: +2.94 DPR: -0.2 SCE: +2.6 PTA LIV: +0.0
 0 dau. av.
HILLTOP ACRES H DAMARA ETV 840003232308591
 Genetic Conditions: PT DT MT WT BH2T BH14T
 02/07 V87 V87 V88 V86 V87 V88 (07/24)
 PPR: +72 66%R PTAT: +0.7 75%R
 PTA: +673m +23f +28p +150NM\$ 75%\$ (GEN)
 DEV: +2229m +45f +100p (04/25)
 02/01 352d 3X 26750 4.1 1105 3.6 964 DHIR
 SELLS AS LOT 4 | SEE FULL PEDIGREE ABOVE

HF DESIGN ET 68194906
 Genetic Conditions: PT DT MT WT BH2T BH14T
 PPR: +59 77%R PTAT: +0.4 82%R (04/25)
 PTA: +81m +19f +16p +61NM\$ 86%R (GEN)

HILLTOP ACRES K TAMMIE ET 840003223296840
 04/01 E92 E92 E92 E91 E90 E94 (01/25) *CERT*
 02/10 346d 3X 37270 5.0 1858 3.7 1396 DHIR

LOT

6

WAPSI-ANA WC *Dancer* ETV

REG: 840003289303762
 DOB: 03/12/2025 TATTOO: 1948

CONSIGNOR:
 DOUG & JODY FAIRBANKS | ANAMOSA IA

APEX TO WORLD CLASS ETV 840003271198281
 Genetic Conditions: PT DT MT WT BH2T BH14T
 PPR: +18 60%R PTAT: +1.5 67%R (04/25)
 PTA: +169m -13f -1p -29NM\$ 65%R (GEN)
 PTA PL: +2.6 SCS: +2.96 DPR: -0.9 SCE: PTA LIV: +0.1

HILLTOP ACRES H DAMARA ETV 840003232308591
 Genetic Conditions: PT DT MT WT BH2T BH14T
 02/07 V87 V87 V88 V86 V87 V88 (07/24)
 PPR: +72 66%R PTAT: +0.7 75%R
 PTA: +673m +23f +28p +150NM\$ 75%\$ (GEN)
 DEV: +2229m +45f +100p (04/25)
 02/01 352d 3X 26750 4.1 1105 3.6 964 DHIR
 SELLS AS LOT 4 | SEE FULL PEDIGREE ABOVE

JENNINGS GAP TIME OUT 68210495
 Genetic Conditions: PT DT MT WT BH2T BH14C
 PPR: +18 73%R PTAT: +1.1 76%R (04/25)
 PTA: -50m -8f -2p -46NM\$ 82%R (GEN)

HILLTOP ACRES DB WHISPER ETV 840003210631760
 03/07 1E-E91 E92 E91 E92 E90 E91 (05/23) *CERT*
 02/01 340d 3X 16294 4.2 681 3.5 576





IROQUOIS ACRES CLIFF DREAMER E91/91MS
 SELLS AS LOT 67

LOT

7

IROQUOIS ACRES CLIFF *Dreamer*

REG: 68206319
 DOB: 03/11/2020 TATTOO: 170
 04/09 E91 E93 E90 V89 E90 E91 (12/24)
 PPR: +19 40%R PTAT: +0.8 40%R
 PTA: -76m +1f +13p -97NM\$ 28%\$
 DEV: -108m +4f +32p (04/25)
 02/03 240d 3X 14690 3.9 572 3.7 538 DHIA
 03/05 304d 2X 19660 4.5 876 3.6 703 DHIA
 04/05 180d 2X 12660 4.1 431 3.7 419 RIP
 Last test 4/11/25 84# 4.6%f 3.9%p
 305D ME 27640M

* SR BEST 3 FMLS MEM. ALL AMERICAN 2023

BRED 11/16/2024 to
EDGE VIEW C DETERMINATION ETV 9BS952

KULP-TERRA DARYOU CLIFF ET 840003143858205
 Genetic Conditions: PT DT MT WT BH2T BH14T
 Casein: A1A2 AB
 PPR: +10 84%R PTAT: +1.2 88%R (04/25)
 PTA: +144m -12f +18p -134NM\$ 90%R (MACE)
 PTA PL: -1.0 SCS: +3.16 DPR: -1.3 SCE: +2.2 PTA LIV: -2.7
 84 dau. av. 21837 4.1 903 3.5 773
 72 class. dau. av. FS:85.7 UDC:1.26 FLC:0.35

ARTHURST SUPREME DREAM ET 68147588
 03/10 V88 E90 V87 V86 V88 V89 (10/16)
 Protein Plus
 02/03 365d 3X 29900 5.1 1512 3.8 1125 DHIR
 03/07 365d 3X 28660 4.6 1317 3.8 1084 DHIR
 04/07 365d 3X 26240 4.6 1211 3.9 1031 DHIR
 06/01 362d 3X 32670 4.4 1425 3.7 1201 DHIR
 07/03 268d 3X 27150 4.3 1171 3.5 958 DHIR
 Lifetime: 1852d 153520m 7042f 5724p

3rd Dam: GARBRO PR DREAM 3E90 Certified | SBC
 02/07 365d 2X 27250 3.9 1051 3.4 920 DHIR
 * RES ALL AMERICAN SR 2 YR OLD 1996
 * GRAND CHAMPION MN STATE SHOW & FAIR 1996

HILLTOP ACRES B DAREDEVIL ET 840003012559129
 Genetic Conditions: PT DT MT WT BH2T BH14T
 PPR: -41 97%R PTAT: +0.6 98%R (04/25)
 PTA: +26m -27f -6p -165NM\$ 99%R (MACE)

VOELKERS BROOK CARA 68143522
 10/11 3E-E92 E92 E93 E92 E93 E90 (05/23) *CERT*
 Lifetime: 2707d 259340m 12941f 9688p

OLD MILL WDE SUPREME ET *TM 197920
 Genetic Conditions: *TM PT DT MT WT BH2T BH14T
 PPR: -4 98%R PTAT: +0.3 98%R (12/24)
 PTA: -45m -4f -4p -102NM\$ 99%R (MACE)

ARTHURST GARBRO G DAHRA ET 920920
 Genetic Conditions: PT DT MT WT BH2T BH14T
 07/04 2E-E92 E92 E94 E91 E91 E93 (08/10) *CERT*
 Protein Plus
 02/05 365d 2X 20540 4.5 929 3.6 739 DHIR
 04/00 305d 2X 28300 4.4 1258 3.7 1033 DHIR
 06/11 365d 2X 35120 4.4 1555 3.2 1136 DHIR
 Lifetime: 2221d 143320m 6454f 5270p
 * FUTURITY WINNER CENTRAL NATIONAL 2006
 * RES GRAND CHAMP MN STATE SHOW 2007
 * 2nd AGED COW MN STATE SHOW 2010

4th Dam: BUCKEYE KNOLL JETWAY DORA E90
Certified
 03/11 365d 2X 26210 3.8 1005 3.7 957 DHIR

CONSIGNOR:
 IROQUOIS ACRES | BRIDPORT VT





Potential 15th Generation
Excellent!

V B THUNDER MOCHA ET 2E91
DAM OF LOT 8



V B HILLPOINT MARILYN ET 2E92
GRANDDAM OF LOT 8

LOT 8

BLESSING GARBRO TANK *Mena*

REG: 68236298
DOB: 12/07/2024 TATTOO: 435

POTENTIAL 15TH GENERATION EXCELLENT

COZY NOOK DOBOY TANK 68204129
Genetic Conditions: PT DT MT WT BH2T BH14T
Casein: A2A2 BB | QUALIFIED
PPR: +85 81%R PTAT: +0.9 83%R (04/25)
PTA: +659m +36f +22p +310NM\$ 90%R (MACE)
PTA PL: +1.0 SCS: +2.95 DPR: -1.2 SCE: +2.5 PTA LIV: -1.2
95 dau. av. 22474 4.5 1004 3.4 770
28 class. dau. av. FS:84.3 UDC:0.94 FLC:0.86 QUALIFIED

VB HP THUNDER MOCHA ET 68202548
05/08 2E-E91 E90 E93 E90 E91 E90 (11/24)
02/00 365d 2X 22340 4.7 1049 3.7 823 DHIR
03/00 365d 2X 25620 4.8 1234 3.6 929 DHIR
04/00 365d 2X 27580 5.0 1376 3.3 910 DHIR
05/08 105d 2X 11192 4.9 551 3.6 436 RIP

SWITZER TALS DRDVL DOBOY ET 840003133889643
Genetic Conditions: PT DT MT WT BH2T BH14T
PPR: +85 81%R PTAT: +0.9 83%R (04/25)
PTA: +659m +36f +22p +310NM\$ 90%R (MACE)

COZY NOOK PSLI TREACHEROUS ET 68158594
08/03 1E-E90 E90 E91 +82 V89 E91 (05/22)
Lifetime: 2782d 261590m 11996f 9583p

CUTTING EDGE THUNDER *TM 68121893
Genetic Conditions: *TM PT DT MT WT BH2T BH14T
PPR: -60 95%R PTAT: -0.1 97%R (04/25)
PTA: -944m -25f -30p -100NM\$ 98%R (MACE)

V B HILLPOINT MARILYN ET 938273
Genetic Conditions: PT DT MT WT BH2T BH14T
09/05 2E-E92 E93 E94 E93 E90 E91 (08/14)
Protein Plus
02/10 347d 2X 27620 4.1 1132 3.4 936 DHIR
04/00 337d 2X 30550 4.3 1310 3.5 1060 DHIR
05/00 365d 2X 39930 3.9 1549 3.3 1322 DHIR
06/07 365d 2X 40490 4.2 1692 3.2 1307 DHIR
Lifetime: 2215d 210270m 9999f 8215p
* NATIONAL TOTAL PERFORMANCE 2012
* 1st AGED COW SOUTHEAST NATIONAL 2011
* 1st 4 YR OLD WI STATE SHOW 2009

75 YEARS OF EX DAMS

3rd Dam: V B JET JOSE PLUMA MADORA 2E90
2/00 365d 2x 20440 4.4 892 3.6 740
3/02 352d 2x 26580 4.2 1129 3.6 945
4/04 365d 2x 32430 4.4 1426 3.5 1134
RES ALL AMERICAN SUMMER YEARLING, 1998
4th Dam: V B COLLECT JJ PLUMA MADORA 2E90
03/01 365d 2x 23790 4.4 1043 3.7 869
1st SUMMER YRLG HEIFER WI STATE FAIR 2000
5th Dam: V B JOSE UNA MADORA 2E
5/07 320d 2x 22240 4.1 904 3.7 818
All American Winter Yearling, 1993
6th Dam: V B SENSATION MADORA ONCE TWIN 2E
4/08 365d 2x 24480 3.7 904 3.6 878
7th Dam: V B PREMIER PLUMA PROMADORA EX
3/06 280d 2x 14890 3.9 588 4.0 590
8th Dam: V B PROSPECT MADORA 3E
9th Dam: V B FAVORITE MADORA 3E
6/02 327d 2x 21020 3.7 772
10th Dam: V B BANCO PLUMA MADORA 2E-Elite
4/06 365d 2x 22330 4.2 936
11th Dam: V.B. CRESCENT MADONNA 3E
8/06 365d 2x 16370 4.7 769
12th Dam: V.B. MADAM PLUMADONNA 2E
5/06 328d 2x 19290 3.9 744
13th Dam: V.B. PLUMA DONNA PAVANNE EX-Cert.
6/07 305d 2x 19190 3.8 726
14th Dam: V.B. PLUMA LIEGE 2E/EXMS
6/01 305d 3x 20917 4.2 885

CONSIGNOR:
BLESSING FARMS & GARRISON BROS | FORT WAYNE IN





HILLTOP ACRES D KAYDEN ETV E91/91MS
 SELLS AS LOT 9 & DAM OF LOT 10



HILLTOP ACRES S KADENCE ET 2E92
 DAM OF LOT 9 & GRANDDAM OF LOT 10,
 MAT SISTER LOT 10



HILLTOP ACRES DDEVIL KASSIDY ET 2E91
 DAM OF LOT 11, GRANDDAM OF LOT 9,
 3RD DAM OF LOT 10

LOT 9

HILLTOP ACRES D *Kayden* ETV

REG: 840003207743781
 DOB: 08/10/2020 TATTOO: 2085
 Genetic Conditions: PT DT MT WT BH2T BH14T
 04/05 E91 E91 E91 E90 E90 E91 (01/25)
 PPR: +52 62%R PTAT: +1.1 UDC +1.65 75%R
 PTA: +182m -7f +14p +141NM\$ 73%\$ (GEN)
 +2.4 PL -0.5 DPR(04/25)
 02/01 365d 3X 32116 4.2 1354 3.5 1115
 03/09 311D 3X 33100 4.4 1462 3.4 1113 RIP
 Last test 95# 4.4%f 4.0%p

DUE 7/01/2025 to
HILLTOP ACRES P TAMPA 179BS17
 (ultrasound bull calf)

HILLTOP ACRES DYNAMITE DIEGO ET 68194906
 Genetic Conditions: PT DT MT WT BH2T BH14T
 Casein: A2A2 BB
 PPR: +7 88%R PTAT: +1.0 93%R (04/25)
 PTA: -404m -18f -1p -60NM\$ 94%R (MACE)
 PTA PL: +1.0 SCS: +2.88 DPR: -1.2 SCE: +2.5 PTA LIV: +1.5
 215 dau. av. 21014 4.2 890 3.5 733
 116 class. dau. av. FS:84.8 UDC:1.38 FLC:1.21
HILLTOP ACRES S KADENCE ET 68196546
 Genetic Conditions: PT DT MT WT BH2T BH14T
 05/11 2E-E92 E91 E92 E92 E91 E92 (11/24) *CERT*
 PPR: +60 69%R PTAT: +0.9 74%R
 PTA: +265m -6f +17p +200NM\$ 81%\$ (GEN)
 DEV: +2076m -20f +61p (04/25)
 Protein Plus
 01/10 365D 3X 32290 4.1 1321 3.5 1123
 03/05 316D 3X 37916 4.7 1788 3.4 1302
 04/07 365d 3X 39880 3.1 1230 3.3 1331 DHIR

3rd Dam: HILLTOP ACRES BROOK KARI VG85
 01/10 320d 3X 21420 4.8 1027 3.9 826 DHIR
 02/11 305d 3X 20540 5.1 1054 4.0 821 DHIR
4th Dam: HILLTOP ACRES T KAIJSA 2E92
 05/09 365d 3X 40670 5.1 2065 3.8 1553 DHIR
 *NATIONAL PROTEIN & FAT HONOR ROLL

LA RAINBOW BFLY DYNAMITE ETV 840003129321096
 Genetic Conditions: *TM PT DT WT BH2T BH14T
 PPR: -2 59%R PTAT: -0.4 52%R (04/25)
 PTA: -611m -9f -2p -52NM\$ 66%R (MACE)
HILLTOP ACRES GLN DIGNITY ET 68125189
 04/06 E90 E92 E90 E90 E90 V88 (12/14) | SBC
 Lifetime: 1289d 104310m 4878f 3800p

LA RAINBOW SWEET SILVER ET 840003129321124
 Genetic Conditions: PT DT MT WT BH2T BH14T
 PPR: +67 54%R PTAT: +0.2 98%R (04/25)
 PTA: +715m +23f +19p +225NM\$ 64%R (MACE)
HILLTOP ACRES DDEVILKASSIDY ET 68183095
 Genetic Conditions: PT DT MT WT BH2T BH14T
 06/01 2E-E91 E90 E92 E92 V89 E91 (04/23)
 PPR: +57 75%R PTAT: +0.8 82%R
 PTA: +439m +11f +21p +197NM\$ 81%\$ (GEN)
 DEV: +1061m +1f +47p (04/25)
 Protein Plus
 02/01 365d 3X 34220 3.9 1328 3.5 1211 DHIR
 03/04 365d 3X 38290 3.7 1411 3.5 1335 DHIR
 04/06 365d 3X 44430 3.8 1672 3.4 1500 DHIR
 05/10 365d 3X 45920 4.4 2030 3.5 1622 DHIR
 Lifetime: 1754d 189710m 7689f 6745p

5th Dam: HF EUROPA KITTY-TWIN 3E91
 03/07 363 3X 37220 5.0 1870 3.7 1384

CONSIGNOR:
 DENNIS MASHEK | CALMAR IA



LOT

10 HILLTOP ACRES RAY *Karter* ET

REG: 840003292601345
 DOB: 09/05/2024 TATTOO: 4118
 Genetic Conditions: PT DT MT WT BH2T BH14T
 Casein: A2A2 BB
 PPR: +42 55%R PTAT: +0.7 UDC +0.87 64%R
 PTA: +428m -3f +15p +23NM\$ 51%\$ (GEN)
 (04/25)

H U HUSERS HUGE SG RAY 120158520600
 Genetic Conditions: PT DT MT WT BH2T BH14T
 PPR: +38 61%R PTAT: +0.5 65%R (04/25)
 PTA: +571m +6f +15p -88NM\$ 64%R (GEN)
 PTA PL: -0.4 SCS: +3.10 DPR: -0.7 SCE: +3.3 PTA
 LIV: -1.3
 0 dau. av.

HILLTOP ACRES D KAYDEN ETV 840003207743781
 Genetic Conditions: PT DT MT WT BH2T BH14T
 04/05 E91 E91 E91 E90 E90 E91 (01/25)
 PPR: +52 62%R PTAT: +1.1 UDC +1.65 75%R
 PTA: +182m -7f +14p +141NM\$ 73%\$ (GEN)
 (04/25)
 02/01 365d 3X 32116 4.2 1354 3.5 1115
 03/09 311D 3X 33100 4.4 1462 3.4 1113 RIP

3rd Dam: HILLTOP ACRES DDEVILKASSIDY ET 2E91
 02/01 365d 3X 34220 3.9 1328 3.5 1211 DHIR
 03/04 365d 3X 38290 3.7 1411 3.5 1335 DHIR
 04/06 365d 3X 44430 3.8 1672 3.4 1500 DHIR
 05/10 365d 3X 45920 4.4 2030 3.5 1622 DHIR
4th Dam: HILLTOP ACRES BROOK KARI VG85
 01/10 320d 3X 21420 4.8 1027 3.9 826 DHIR
 02/11 305d 3X 20540 5.1 1054 4.0 821 DHIR

GOLDHILL BENDER HUGE SG ET 120137798624
 Genetic Conditions: PT DT MT WT BH2T BH14T
 PPR: +58 82%R PTAT: +0.1 80%R (04/25)
 PTA: +681m +17f +19p +116NM\$ 87%R (MACE)

H U HUSERS CALVIN ROMINA 120144480499
 EX93/96MS SW
 04/00 353d 2X 26607 4.1 1080 3.7 987

HILLTOP ACRES DYNAMTE DIEGO ET 68194906
 Genetic Conditions: PT DT MT WT BH2T BH14T
 PPR: +7 88%R PTAT: +1.0 93%R (04/25)
 PTA: -404m -18f -1p -60NM\$ 94%R (MACE)

HILLTOP ACRES S KADENCE ET 68196546
 Genetic Conditions: PT DT MT WT BH2T BH14T
 05/11 2E-E92 E91 E92 E92 E91 E92 (11/24) *CERT*
 PPR: +60 69%R PTAT: +0.9 74%R
 PTA: +265m -6f +17p +200NM\$ 81%\$ (GEN)
 DEV: +2076m -20f +61p (04/25)
 Protein Plus
 01/10 365D 3X 32290 4.1 1321 3.5 1123
 03/05 316D 3X 37916 4.7 1788 3.4 1302
 04/07 365d 3X 39880 3.1 1230 3.3 1331 DHIR

5th Dam: HILLTOP ACRES T KAIJSA 2E92
 05/09 365d 3X 40670 5.1 2065 3.8 1553 DHIR
 *NATIONAL PROTEIN & FAT HONOR ROLL
6th Dam: HF EUROPA KITTY-TWIN 3E91
 03/07 363 3X 37220 5.0 1870 3.7 1384

CONSIGNOR:
 DENNIS MASHEK | CALMAR IA

LOT

11 HILLTOP ACRES TM *Khloe* ETV

REG: 840003264521253
 DOB: 03/09/2023 TATTOO: 3041
 Genetic Conditions: PT DT MT WT BH2T BH14C
 PPR: +39 61%R PTAT: +0.9 UDC +1.26 69%R
 PTA: +97m +5f +8p +103NM\$ 67%\$ (GEN)
 +2.3PL +0.2 DPR (04/25)
 1st Test 86# 3.4%f 3.1%p

FRESH 03/01/2025

JENNINGS GAP TIME OUT 68210495
 Genetic Conditions: PT DT MT WT BH2T BH14C
 Casein: A2A2 BB
 PPR: +18 73%R PTAT: +1.1 76%R (04/25)
 PTA: -50m -8f -2p -46NM\$ 82%R (GEN)
 PTA PL: +1.7 SCS: +2.95 DPR: +0.4 SCE: +2.1 PTA LIV: -0.1
 29 dau. av. 20274 4.4 889 3.5 707
 11 class. dau. av. FS:84.2 UDC:1.12 FLC:0.96

HILLTOP ACRES DDEVILKASSIDY ET 68183095
 Genetic Conditions: PT DT MT WT BH2T BH14T
 06/01 2E-E91 E90 E92 E92 V89 E91 (04/23)
 PPR: +57 75%R PTAT: +0.8 82%R
 PTA: +439m +11f +21p +197NM\$ 81%\$ (GEN)
 DEV: +1061m +1f +47p (04/25)
 Protein Plus
 02/01 365d 3X 34220 3.9 1328 3.5 1211 DHIR
 03/04 365d 3X 38290 3.7 1411 3.5 1335 DHIR
 04/06 365d 3X 44430 3.8 1672 3.4 1500 DHIR
 05/10 365d 3X 45920 4.4 2030 3.5 1622 DHIR
 Lifetime: 1754d 189710m 7689f 6745p

HILLTOP ACRES DYNAMTE DIEGO ET 68194906
 Genetic Conditions: PT DT MT WT BH2T BH14T
 PPR: +11 86%R PTAT: +1.0 93%R (04/25)
 PTA: -404m -18f -1p -60NM\$ 94%R (MACE)

JENNINGS GAP WATCH TAHITI 68194643
 05/09 V88 E90 E90 V88 V87 V87 (04/24)
 04/03 365d 2X 25630 4.5 1159 3.4 882

HILLTOP ACRES B DAREDEVIL ET 840003012559129
 Genetic Conditions: PT DT MT WT BH2T BH14T
 PPR: -24 94%R PTAT: +0.6 98%R (04/25)
 PTA: +26m -27f -6p -165NM\$ 99%R (MACE)

HILLTOP ACRES BROOK KARI 68183095
 Genetic Conditions: PT DT MT WT BH2T BH14T
 03/04 V85 V86 +84 +84 V85 V85 (06/17)
 01/10 320d 3X 21420 4.8 1027 3.9 826 DHIR
 02/11 305d 3X 20540 5.1 1054 4.0 821 DHIR

3rd Dam: HILLTOP ACRES T KAIJSA 2E92
 05/09 365d 3X 40670 5.1 2065 3.8 1553 DHIR
 *NATIONAL PROTEIN & FAT HONOR ROLL
4th Dam: HF EUROPA KITTY-TWIN 3E91
 03/07 363 3X 37220 5.0 1870 3.7 1384

CONSIGNOR:
 DENNIS MASHEK | CALMAR IA





HILLTOP ACRES J NIKKY ET V85/87MS
 SELLS AS LOT 12
 FULL SISTER TO
HILLTOP ACRES NASHVILLE ET 54BS619

LOT 12 HILLTOP ACRES J *Nikky* ET

REG: 840003232308574

DOB: 10/31/2021 TATTOO: 2324

Genetic Conditions: PT DT MT WT BH2T BH14T
 02/07 V85 +84 V85 V86 +83 V87 (06/24)

CERT

PPR: +100 66%R PTAT: +0.3 UDC +0.50 77%R

PTA: +690m +33f +37p +351NM\$ 94%\$ (GEN)

DEV: +2615m +64f +100p (04/25)

02/01 349d 3X 30820 4.4 1358 3.6 1114 DHIR

03/02 82d 3X 7580 4.5 341 3.3 250 RIP

Last test 104# 4.9%f 3.3%p

3rd Dam: SPRING ACRES BROOK NATALI V86

Protein Plus

02/11 365d 3X 30730 5.0 1523 4.1 1247 DHIR

04/04 315d 3X 32280 4.8 1564 3.6 1178 DHIR

05/04 365d 3X 34510 4.1 1399 3.7 1263 DHIR

Lifetime: 1701d 144980m 6723f 5449p

CONSIGNOR:

TANNER MASHEK | CALMAR IA

PORTMANN BS BAYS JONMAR 120145720068

Genetic Conditions: PT DT MT WT BH2T BH14T

Casein: A2A2 BB | SUPERIOR

PPR: +99 88%R PTAT: +0.4 94%R (04/25)

PTA: +1269m +38f +37p +264NM\$ 95%R (MACE)

PTA PL: +1.4 SCS: +2.97 DPR: -0.8 SCE: +2.8 PTA LIV: +0.5

336 dau. av. 23266 4.4 1028 3.5 821

207 class. dau. av. FS:83.8 UDC:0.23 FLC:0.29

HILLTOP ACRES S NUTELLA 840003215414550

Genetic Conditions: PT DT MT WT BH2T BH14T

04/02 1E-E91 E90 E90 V87 E90 E92 (06/24)

PPR: +138 71%R PTAT: +0.9 81%R

PTA: +351m +35f +43p +410NM\$ 96%\$ (GEN)

DEV: +1777m +100f +120p (04/25)

Protein Plus

01/08 325d 3X 29110 4.5 1314 3.5 1017 DHIA

02/08 365d 3X 39060 4.9 1902 4.0 1575 DHIR

03/11 354d 3X 40295 5.1 2035 3.8 1551 RIP

Lifetime: 1006d 104500m 5086f 3979p

SCHERMA ARROW BAYS ET 8120114593495

PPR: +73 75%R PTAT: -0.2 69%R (04/25)

PTA: +531m +22f +31p +361NM\$ 83%R (MACE)

PORTMANN BS SMART JESSIE ET 120125446834

02/10 305d 2X 19881 3.5 703 3.6 709 DHIA

LA RAINBOW SWEET SILVER ET 840003129321124

Genetic Conditions: PT DT MT WT BH2T BH14T

PPR: +67 54%R PTAT: +0.2 98%R (04/25)

PTA: +715m +23f +19p +225NM\$ 64%R

HILLTOP ACRES PAT NADINE 68190349

Genetic Conditions: PT DT MT WT BH2T BH14T

04/07 V87 E90 V87 +84 V85 V87 (09/22)

PPR: +71 71%R PTAT: +0.2 79%R

PTA: +3m +28f +20p +205NM\$ 82%\$ (GEN)

DEV: +91m +50f +45p (04/25)

Protein Plus

02/02 365d 3X 27730 4.5 1248 3.7 1025 DHIR

03/03 306d 3X 29610 4.8 1410 3.7 1091 DHIR

04/02 365d 3X 35070 4.8 1692 3.6 1259 DHIR

05/06 309d 3X 29940 4.6 1371 3.7 1114 DHIR

Lifetime: 1394d 125050m 5853f 4599p





HILLTOP ACRES S NUTELLA EX91/92MS

DAM OF LOT 12 - 14

BULL MOTHER OF HILLTOP ACRES NASHVILLE ET | HILLTOP ACRES ST NAVIGATE ET | HILLTOP ACRES P
NETFILX ET | HILLTOP ACRES PRINCE NIKE ET | HILLTOP ACRES ROKET NITRO ET

LOT

13

HILLTOP ACRES CH *Netflix* ET

REG: 840003284965022

DOB: 06/04/2024 TATTOO: 4077

Genetic Conditions: PT DT MT WT BH2T BH14T

Casein: A2A2 BB

PPR: +176 58%R PTAT: +1.0 UDC +1.08 66%R

PTA: +909m +58f +54p +514NM\$ 99%\$ (GEN)

+0.9 DPR +2.2 PL +1.5 CCR +1.0 HCR (04/25)

#4 Genomic Heifer in the Breed!

*1 of only 3 heifers in top 100 PPR over +1.0
PTAT & UDC!

*#1 Crazy Horse for PTAT among top 500 PPR
heifers!

PERRY BROOK P CRAZY HORSE ETV 840003231544918

Genetic Conditions: PT DT MT WT BH2T BH14T

Casein: A2A2 BB

PPR: +182 62%R PTAT: +0.5 68%R (04/25)

PTA: +1095m +67f +55p +635NM\$ 67%R (GEN)

PTA PL: +2.9 SCS: +2.83 DPR: +1.1 SCE: +2.7

PTA LIV: +0.0

HILLTOP ACRES S NUTELLA 840003215414550

Genetic Conditions: PT DT MT WT BH2T BH14T

04/02 1E-E91 E90 E90 V87 E90 E92 (06/24)

PPR: +138 71%R PTAT: +0.9 81%R

PTA: +351m +35f +43p +410NM\$ 96%\$ (GEN)

DEV: +1777m +100f +120p (04/25)

Protein Plus

01/08 325d 3X 29110 4.5 1314 3.5 1017 DHIA

02/08 365d 3X 39060 4.9 1902 4.0 1575 DHIR

03/11 354d 3X 40295 5.1 2035 3.8 1551 RIP

Lifetime: 1006d 104500m 5086f 3979p

3rd Dam: SPRING ACRES BROOK NATALI V86

Protein Plus

02/11 365d 3X 30730 5.0 1523 4.1 1247 DHIR

04/04 315d 3X 32280 4.8 1564 3.6 1178 DHIR

05/04 365d 3X 34510 4.1 1399 3.7 1263 DHIR

Lifetime: 1701d 144980m 6723f 5449p

FACTOLE 5356268551

Genetic Conditions: PT DT MT WT BH2T BH14T

PPR: +137 84%R PTAT: +0.4 90%R (04/25)

PTA: +266m +47f +41p +366NM\$ 92%R (MACE)

PERRY BROOK LUCKY INDIA 68209146

02/08 V87 V86 V88 +84 V85 V88 (03/23) *CERT*

02/10 365d 3X 30440 4.5 1365 3.6 1107

LA RAINBOW SWEET SILVER ET 840003129321124

Genetic Conditions: PT DT MT WT BH2T BH14T

PPR: +67 54%R PTAT: +0.2 98%R (04/25)

PTA: +715m +23f +19p +225NM\$ 64%R

HILLTOP ACRES PAT NADINE 68190349

Genetic Conditions: PT DT MT WT BH2T BH14T

04/07 V87 E90 V87 +84 V85 V87 (09/22)

PPR: +71 71%R PTAT: +0.2 79%R

PTA: +3m +28f +20p +205NM\$ 82%\$ (GEN)

DEV: +91m +50f +45p (04/25)

Protein Plus

02/02 365d 3X 27730 4.5 1248 3.7 1025 DHIR

03/03 306d 3X 29610 4.8 1410 3.7 1091 DHIR

04/02 365d 3X 35070 4.8 1692 3.6 1259 DHIR

05/06 309d 3X 29940 4.6 1371 3.7 1114 DHIR

Lifetime: 1394d 125050m 5853f 4599p

CONSIGNOR:

TANNER MASHEK | CALMAR IA





HILLTOP ACRES J NAOMI +83

DAM OF LOT 15 & HILLTOP ACRES CH NIGHTCAP ET

HILLTOP ACRES S NUTELLA EX91/92MS

DAM OF LOT 12 - 14 | GRANDDAM OF LOT 15

LOT

14

HILLTOP ACRES S *Noodle* ET

REG: 840003284965076

DOB: 06/10/2024 TATTOO: 4084

Genetic Conditions: PT DT MT WT BH2T BH14T

Casein: A2A2 BB

PPR: +125 56%R PTAT: +0.6 UDC +0.93 64%R

PTA: +530m +31f +33p +421NM\$ 97%\$ (GEN)

+2.9 DPR +3.1 PL +2.8 CCR +1.8 HCR (04/25)

Highest PTAT & UDC Sting dtr among top 500!

3rd Dam: **SPRING ACRES BROOK NATALI V86**

Protein Plus

02/11 365d 3X 30730 5.0 1523 4.1 1247 DHIR

04/04 315d 3X 32280 4.8 1564 3.6 1178 DHIR

05/04 365d 3X 34510 4.1 1399 3.7 1263 DHIR

Lifetime: 1701d 144980m 6723f 5449p

CONSIGNOR:

TANNER MASHEK | CALMAR IA

STING 1221001315

Genetic Conditions: PT DT MT WT BH2T BH14T

PPR: +124 60%R PTAT: -0.1 64%R (04/25)

PTA: +690m +27f +30p +534NM\$ 63%R (GEN)

PTA PL: +5.1 SCS: +2.70 DPR: +4.8 SCE:

PTA LIV: +3.3

0 dau. av.

HILLTOP ACRES S NUTELLA 840003215414550

Genetic Conditions: PT DT MT WT BH2T BH14T

04/02 1E-E91 E90 E90 V87 E90 E92 (06/24)

PPR: +138 71%R PTAT: +0.9 81%R

PTA: +351m +35f +43p +410NM\$ 96%\$ (GEN)

DEV: +1777m +100f +120p (04/25)

Protein Plus

01/08 325d 3X 29110 4.5 1314 3.5 1017 DHIA

02/08 365d 3X 39060 4.9 1902 4.0 1575 DHIR

03/11 354d 3X 40295 5.1 2035 3.8 1551 RHP

Lifetime: 1006d 104500m 5086f 3979p

KIBA SINATRA TU SG ET 120143618671

Casein: A2A2 BB

PPR: +89 67%R PTAT: -0.2 56%R (04/25)

PTA: +444m +23f +32p +292NM\$ 76%R

OMAIENNE ET 12191239506

02/10 265d 2X 16810 4.1 696 3.6 601

LA RAINBOW SWEET SILVER ET 840003129321124

Genetic Conditions: PT DT MT WT BH2T BH14T

PPR: +67 54%R PTAT: +0.2 98%R (04/25)

PTA: +715m +23f +19p +225NM\$ 64%R

HILLTOP ACRES PAT NADINE 68190349

Genetic Conditions: PT DT MT WT BH2T BH14T

04/07 V87 E90 V87 +84 V85 V87 (09/22)

PPR: +71 71%R PTAT: +0.2 79%R

PTA: +3m +28f +20p +205NM\$ 82%\$ (GEN)

DEV: +91m +50f +45p (04/25)

Protein Plus

02/02 365d 3X 27730 4.5 1248 3.7 1025 DHIR

03/03 306d 3X 29610 4.8 1410 3.7 1091 DHIR

04/02 365d 3X 35070 4.8 1692 3.6 1259 DHIR

05/06 309d 3X 29940 4.6 1371 3.7 1114 DHIR

Lifetime: 1394d 125050m 5853f 4599p

LOT

15

HILLTOP ACRES P *Nixie* ET

REG: 840003273133909

DOB: 09/08/2023 TATTOO: 3141

Genetic Conditions: PT DT MT WT BH2T BH14T

Casein: A2A2 BB

PPR: +111 58%R PTAT: +0.9 UDC +0.9466%R

PTA: +553m +33f +41p +267NM\$ 88%\$ (GEN)

(04/25)

#3 AltaPhoenix daughter for PPR & highest PTAT & UDC among top 10 Phoenix daughters.

BRED 10/11/2024 to

HILLTOP ACRES TRICKSTER 9BS946

(ultrasound heifer calf)

CONSIGNOR:

TANNER MASHEK | CALMAR IA

HILLTOP ACRES ALTAPHOENIX ETV 840003223296856

Genetic Conditions: PT DT MT WT BH2T BH14T

PPR: +75 66%R PTAT: +0.2 71%R (04/25)

PTA: +260m +23f +24p +307NM\$ 70%R (GEN)

PTA PL: +0.7 SCS: +2.87 DPR: +0.0 SCE: PTA LIV: -0.7

0 dau. av.

HILLTOP ACRES J NAOMI ET 840003232308560

Genetic Conditions: PT DT MT WT BH2T BH14T

02/07 +83 +84 +83 +83 G78 +84 (06/24) *CERT*

PPR: +147 67%R PTAT: +0.8 77%R

PTA: +1103m +47f +58p +394NM\$ 96%\$ (GEN)

DEV: +2615m +130f +164p (04/25)

Protein Plus

01/11 365d 3X 33140 4.7 1570 3.9 1309 DHIR

3rd Dam: **HILLTOP ACRES PAT NADINE V87**

04/02 365d 3X 35070 4.8 1692 3.6 1259 DHIR

Lifetime: 1394d 125050m 5853f 4599p

4th Dam: **SPRING ACRES BROOK NATALI V86**

Lifetime: 1701d 144980m 6723f 5449p

ELMERS LENNOX ELMSTAR 120132233809

Genetic Conditions: PT DT MT WT BH2T BH14T

PPR: -2 86%R PTAT: +0.1 91%R (04/25)

PTA: -930m -5f -16p -19NM\$ 92%R (MACE)

HILLTOP ACRES CAD PAULA 68171342

08/09 V87 E90 E90 V86 V85 V87 (06/24) *CERT*

Lifetime: 1190d 110600m 5456f 4353p

PORTMANN BS BAYS JONMAR 120145720068

Genetic Conditions: PT DT MT WT BH2T BH14T

PPR: +99 88%R PTAT: +0.4 94%R (04/25)

PTA: +1269m +38f +37p +264NM\$ 95%R (MACE)

HILLTOP ACRES S NUTELLA 840003215414550

Genetic Conditions: PT DT MT WT BH2T BH14T

04/02 1E-E91 E90 E90 V87 E90 E92 (06/24)

PPR: +138 71%R PTAT: +0.9 81%R

PTA: +351m +35f +43p +410NM\$ 96%\$ (GEN)

DEV: +1777m +100f +120p (04/25)

Protein Plus

01/08 325d 3X 29110 4.5 1314 3.5 1017 DHIA

02/08 365d 3X 39060 4.9 1902 4.0 1575 DHIR

03/11 354d 3X 40295 5.1 2035 3.8 1551 RHP

Lifetime: 1006d 104500m 5086f 3979p





**H F ELMSTAR
DREAM OF ME
VG87/88MS**
GRANDDAM OF LOT 16
FULL SISTER TO
HF DESIGN



**H F LC CHASING DREAMS ET
V88/87MS**
GRANDDAM OF LOT 16



LOT

16

HF P *Dare To Dream* 6239 ET

REG: 840003283534789

DOB: 05/27/2024 TATTOO: 6239

Genetic Conditions: PT DT MT WT BH2T BH14T

PPR: +143 57%R PTAT: +0.7 UDC +0.75 65%R

PTA: +299m +53f +35p +387NM\$ 96%\$ (GEN)

+2.0 DPR +2.1 PL +2.1 CCR +2.0 HCR (04/25)

3rd Dam: H F LC CHASING DREAMS ET V88/87MS

02/03 365d 2X 26520 4.7 1246 3.6 952

4th Dam: HF ARCHER DREAMER VG87

02/10 365d 2X 23890 5.4 1279 3.7 873

04/03 337d 2X 23170 5.2 1214 3.7 867

4th Fam: HF CADENCE DREAM ET VG87

01/11 345d 2X 24000 4.1 975 3.5 833

CONSIGNOR:

HENDEL FARMS | CALEDONIA MN

HILLTOP ACRES P PRINCE OCS 840003254238464

Genetic Conditions: PT DT MT WT BH2T BH14T

Casein: A1A2 BB

PPR: +152 62%R PTAT: +0.6 68%R (04/25)

PTA: +81m +53f +36p +466NM\$ 66%R (GEN)

PTA PL: +2.9 SCS: +2.76 DPR: +1.8 SCE: +2.9

PTA LIV: +1.9

0 dau. av.

HF J WILDEST DREAMS 5877 ET 840003238336875

Genetic Conditions: PT DT MT WT BH2T BH14T

02/04 V87 V86 V86 V85 V85 V88 (01/25)

PPR: +97 64%R PTAT: +0.5 74%R

PTA: +366m +37f +27p +225NM\$ 84%\$ (GEN)

DEV: -390m +16f +51p (04/25)

02/00 126d 2X 7520 5.0 379 3.7 282 RIP

5th Dam: HF DRIVER DAISY V88

03/01 365d 2X 26850 4.6 1236 3.5 952

6th Dam: HF WONDERMENT DAKOTA E90

03/09 314d 2X 25540 3.9 1004 3.2 818

PACTOLE 5356268551

Genetic Conditions: PT DT MT WT BH2T BH14T

PPR: +137 84%R PTAT: +0.4 90%R (04/25)

PTA: +266m +47f +41p +366NM\$ 92%R (MACE)

HILLTOP ACRES PRINCESS ETV 840003207743807

05/07 2E-E92 E92 E93 E91 E91 E93 (01/25)

Lifetime: 1178d 105000m 5738f 4134p

PORTMANN BS BAYS JONMAR 120145720068

Genetic Conditions: PT DT MT WT BH2T BH14T

PPR: +99 88%R PTAT: +0.4 94%R (04/25)

PTA: +1269m +38f +37p +264NM\$ 95%R (MACE)

HF ELMSTAR DREAM OF ME ET 840003205063518

Genetic Conditions: PT DT MT WT BH2T BH14T

02/07 V87 V89 V85 +84 V88 V88 (04/23)

PPR: +45 65%R PTAT: +0.2 74%R

PTA: -215m +18f +11p +40NM\$ 55%\$ (GEN)

DEV: +27m +77f +53p (04/25)

02/05 365d 2X 23730 5.0 1179 3.7 889 DHIR





Paradise ~ Popsicle ~ Parvel

3 GENERATIONS OF EXCELLENT DAMS!



ALL-GLO CARTER POPSICLE 3E94/95MS
DAM OF LOT 17

LOT 17 BLESSING GARBRO F *Paisley* ETV

REG: 68236299
DOB: 12/10/2024 TATTOO: 436

CUTTING EDGE T FOREMOST 68171744
Genetic Conditions: PT DT MT WT BH2T BH14T
Casein: A1A2 AB | E91
PPR: -72 88%R PTAT: +0.8 92%R (04/25)
PTA: -493m -30f -20p -299NM\$ 94%R (GEN)
PTA PL: -0.5 SCS: +3.02 DPR: -1.9 SCE: +2.6 PTA LIV: -1.2
132 dau. av. 20230 4.1 839 3.5 701
111 class. dau. av. FS:85.5 UDC:0.72 FLC:0.78

ALL-GLO CARTER POPSICLE 840003146450495
Genetic Conditions: PT DT MT WT BH2T BH14T
07/02 3E-E94 E93 E94 E94 E92 E95 (11/24)
02/08 305d 2X 16740 3.5 581 3.1 524 DHIA
04/01 305d 2X 14730 3.6 529 3.3 492 DHIA
05/09 308d 2X 17300 5.2 903 3.3 578 DHIA
06/09 285d 2X 24392 3.4 965 3.2 747 RIP
* AGED COW NOM ALL AMERICAN 2024
* FALL YRLG HFR ALL AMERICAN 2019
* FALL HFR CALF RES ALL AMERICAN 2018
* JR CHAMPION EASTERN NATIONAL 2019
* RES JR CHAMP SOUTHEAST NATIONAL 2018
* 4th AGED COW INTERNATIONAL 2024
* 1st FALL YRLG HFR INTERNATIONAL 2019
* 1st FALL YRLG HFR EASTERN NATIONAL 2019

CUTTING EDGE THUNDER *TM 68121893
Genetic Conditions: *TM PT DT WT BH2T BH14T
PPR: -60 95%R PTAT: -0.1 97%R (04/25)
PTA: -944m -25f -30p -100NM\$ 98%R (MACE)

CUTTING EDGE ELITE FAYANN 68132614
03/06 E90 V89 E92 V87 E90 E90 (11/14)
03/02 301d 2X 21030 4.0 831 3.2 679

VOELKERS TD CARTER *TM 68119645
Genetic Conditions: *TM PT DT WT BH2T BH14T
PPR: +17 98%R PTAT: +0.8 99%R (12/24)
PTA: +1006m +22f +19p +40NM\$ 99%R (MACE)

JUST IN BRAIDEN PARADISE 840003126819865
08/02 3E-E93 E93 E93 E92 E93 (05/23)
02/05 275d 2X 11130 4.0 442 3.3 366 DHIR
03/04 305d 2X 12130 3.7 446 3.3 405 DHIR
04/09 349d 2X 19830 3.6 712 3.3 661 DHIA
07/09 305d 2X 17340 4.2 728 3.1 532 DHIA
Lifetime: 2096d 100250m 3886f 3353p
* AGED COW NOM ALL AMERICAN 2021
* 6th AGED COW INTERNATIONAL 2021
* 1st AGED COW EASTERN NATIONAL 2021

3rd Dam: JUST-IN AGENDA PARVEL 4E92
Lifetime: 3309d 151430m 6790f 5544p
* 2nd 5 YR OLD SOUTHEAST NATIONAL 2016
4th Dam: WENTWORTH POLO PRESENT 2E90
08/06 305d 2X 19650 4.3 852 3.4 673

CONSIGNOR:
M&J DUCKETT, T&S ABBOTT, BLESSING FARMS & GARRISON BROS | FORT WAYNE IN



JO-DEE NEMO RISKY 3E94

ALL-AMERICAN DAM OF LOT 18



JO-DEE ENSIGN ROSEBUD 2E93

ALL-AMERICAN GRANDDAM OF LOT 18



HAWTHORNE RHYTHMIC RIKI 'TW 3E94

FOUNDATION OF LOT 18

LOT

18

ROYAL HILL DD *Rally* ET

REG: 68231301

DOB: 09/02/2023 TATTOO: D101

3rd Dam: JO-DEE BANKER ROSE ET 2E92

03/09 365d 2X 33080 4.1 1347 3.3 1102 DHIR

06/03 365d 2X 32460 4.0 1309 3.4 1088 DHIR

Lifetime: 2194d 182680m 7613f 6407p

* COMP MERIT COW NOM ALL AMERICAN 2009

* 1st TOTAL PERF WESTERN NAT CA 2009

* JR CHAMPION WESTERN NAT CA 2003

CONSIGNOR:

DONALD L. GRAFT | FORT WAYNE IN

HILLTOP ACRES B DAREDEVIL ET 840003012559129

Genetic Conditions: PT DT MT WT BH2T BH14T

Casein: A2A2 BB

PPR: -41 97%R PTAT: +0.6 98%R (04/25)

PTA: +26m -27f -6p -165NM\$ 99%R (MACE)

PTA PL: -0.5 SCS: +3.31 DPR: -3.0 SCE: +2.6 PTA LIV: -3.1

1439 dau. av. 20786 4.1 860 3.4 709

952 class. dau. av. FS:84.8 UDC:1.61 FLC:0.62

JO-DEE NEMO RISKY 68116761

Genetic Conditions: PT DC MT WT BH2T BH14C

09/03 3E-E94 E94 E94 E93 E93 E95 (12/18)

02/06 288d 2X 17940 3.9 699 3.3 589 DHIR

03/06 365d 2X 24970 3.7 913 3.5 871 DHIR

04/09 365d 2X 31480 3.7 1158 3.1 968 DHIR

06/06 365d 2X 33010 3.8 1264 3.0 1002 DHIR

08/08 365d 2X 33740 4.1 1367 3.1 1058 DHIR

Lifetime: 2532d 187270m 7033f 6034p

* 4 YR OLD RES ALL AMERICAN 2014

* AGED COW HM ALL AMERICAN 2016

* SR 3 YR OLD HM ALL AMERICAN 2013

* SR 2 YR OLD HM ALL AMERICAN 2012

* SR BEST 3 FMLS MEMBER ALL AMERICAN '13 & '14

* 3rd AGED COW INTERNATIONAL 2016

* 2nd 4 YR OLD INTERNATIONAL 2014

4th Dam: ALEGRIA RIKI RIZZO ET V88

Lifetime: 2626d 186070m 7882f 6205p

* 1st SR 2 YR OLD WESTERN NAT CA 2001

SHILOH JACKSON BRADY ET *TM 72341784

Genetic Conditions: PT DT MT WT BH2T BH14T

PPR: -44 87%R PTAT: -0.3 88%R (04/25)

PTA: +349m -19f -5p -54NM\$ 92%R (GEN)

HILLTOP ACRES BOSE DIXILAND ET 68154378

08/06 3E-E93 E95 E92 E91 E91 E93 (02/22)

Lifetime: 2543d 275410m 14359f 10089p

JO-DEE PRELUDE NEMO ET *TM 197482

Genetic Conditions: *TM PT DT MT WT BH2T BH14T

PPR: -21 89%R PTAT: +0.3 91%R (04/25)

PTA: +260m -11f -5p -227NM\$ 93%R (GEN)

JO-DEE ENSIGN ROSEBUD 952931

Genetic Conditions: PT DC MT WT BH2T BH14C

08/03 2E-E93 E91 E95 E90 E94 E92 (09/14)

02/04 256d 2X 14660 3.8 563 3.4 492 DHIR

03/03 365d 2X 27130 3.6 977 3.4 916 DHIR

04/06 365d 2X 27120 3.7 998 3.2 856 DHIR

05/11 365d 2X 30280 3.6 1085 3.3 988 DHIR

08/00 365d 2X 31690 3.4 1070 3.1 972 DHIR

Lifetime: 2700d 194640m 6920f 6359p

* AGED COW ALL AMERICAN 2013

* SR BEST 3 FMLS MEM. ALL AMERICAN '12 & '13

5th Dam: HAWTHORNE RHYTHMIC RIKI *TW 3E94

8/04 365d 2x 35060 4.6 1608 3.5 1226

ALL AMERICAN 5 YEAR OLD, 1994;

AGED COW, 1997

6th Dam: HAWTHORNE ERIKA RAYBETTE V88

Lifetime: 2932d 157,060m 7146f 5609p





JENLAR CARTER WALTZ EX91/92MS
ALL-AMERICAN DAM OF LOT 19 & GRANDDAM OF LOT 20



JENLAR RASTA WESTLYNN ETV
ALL-AMERICAN DAM OF LOT 20
MATERNAL SISTER TO LOT 19

JENLAR DIEGGO WATERLOO ETV VG87
ALL-AMERICAN MILKING YEARLING 2024
#1 PTAT COW OF THE BREED!
FULL SISTER TO LOT 19
MATERNAL SISTER TO DAM OF LOT 20



LOT
19

JENLAR DIEGO *Windfall* ETV

REG: 68231982
DOB: 12/09/2023 TATTOO: 1364 M3823
Genetic Conditions: PT DT MT WT BH2T BH14T
PPR: +30 64%R PTAT: +1.7 UDC +1.87 72%R
PTA: +75m +5f +3p -90NM\$ 30%\$ (GEN)
(04/25)
* 2nd WINTER HFR CALF WI STATE SHOW 2024

#1 PTAT Heifer of the Breed!

3rd Dam: ROUND HILL PRE WISHFUL ET 2E91

04/03 365d 2X 25840 4.7 1214 3.3 854 DHIR
* WINTER HFR CALF ALL AMERICAN 2003

4th Dam: TOP ACRES JETWAY WISH ET 2E91

5/04 365d 2x 30207 3.9 1211 3.3 1017
HM ALL AMERICAN FALL HEIFER CALF, 2001
JR CHAM, MARYLAND STATE SHOW, 2001

CONSIGNOR:

BRIANNA & ABBY MEYER | CHILTON WI

HILLTOP ACRES DYNAMITE DIEGO ET 68194906

Genetic Conditions: PT DT MT WT BH2T BH14T
Casein: A2A2 BB
PPR: +11 86%R PTAT: +1.0 93%R (04/25)
PTA: -404m -18f -1p -60NM\$ 94%R (MACE)
PTA PL: +1.0 SCS: +2.88 DPR: -1.2 SCE: +2.5 PTA LIV: +1.5
215 dau. av. 21014 4.2 890 3.5 733
116 class. dau. av. FS:84.8 UDC:1.38 FLC:1.21

JENLAR CARTER WALTZ ETV 68175432

Genetic Conditions: PT DT MT WT BH2T BH14T
03/07 E91 E90 E90 E91 E91 E92 (10/19)
PPR: +41 78%R PTAT: +1.7 85%R
PTA: +688m +23f +6p +24NM\$ 51%\$ (GEN)
DEV: +2272m +52f +38p (04/25))
02/01 365d 3X 30950 3.4 1058 3.3 1018 DHIR
03/04 365d 3X 38300 4.2 1607 3.4 1290 DHIR
05/06 288d 2X 27980 4.1 1136 3.6 1007 DHIR
* JR 3 YR OLD ALL AMERICAN 2019
* JR BEST 3 FMLS MEMBER HM ALL AMERICAN 2017
* JR 2 YR OLD NOM ALL AMERICAN 2018
* SPRING YRLG HFR NOM ALL AMERICAN 2017
* PROD OF DAM MEM NOM ALL AMERICAN 2017
* INT CHAMPION INTERNATIONAL 2019
* 1st JR 3 YR OLD INTERNATIONAL 2019
* 4th JR 2 YR OLD INTERNATIONAL 2018

LA RAINBOW BFLY DYNAMITE ETV 840003129321096

Genetic Conditions: *TM PT DT WT BH2T BH14T
PPR: +15 58%R PTAT: -0.4 52%R (04/25)
PTA: -611m -9f -2p -52NM\$ 66%R (MACE)

HILLTOP ACRES GLN DIGNITY ET 68125189

04/06 E90 E92 E90 E90 E90 V88 (12/14)
Lifetime: 1289d 104310m 4878f 3800p

VOELKERS TD CARTER *TM 68119645

Genetic Conditions: *TM PT DT WT BH2T BH14T
PPR: +26 98%R PTAT: +0.8 99%R (04/24)
PTA: +1078m +25f +21p +63NM\$ 99%R (MACE)

TOP ACRES GARBRO S WISH ET 68150937

Genetic Conditions: PT DT MT WT BH2T BH14T
06/07 1E-E93 E92 E94 E94 E93 (10/19)
Protein Plus
01/11 365d 2X 25242 4.5 1138 3.5 872 DHIR
03/04 365d 3X 37320 4.3 1594 3.4 1254 DHIR
05/03 365d 3X 35470 4.2 1507 3.4 1189 DHIR
Lifetime: 1786d 149942m 6776f 5266p
* 4 YR OLD ALL AMERICAN 2017
* JR 2 YR OLD ALL AMERICAN 2015
* JR 3 YR OLD HM ALL AMERICAN 2016

5th Dam: TOP ACRES EJ WHIZZBANG 5E93 Cert

5/04 365d 2x 27720 6.0 1670 3.6 985
8/00 365d 2x 28980 5.2 1505 3.5 1011
*NATIONAL TOTAL PERFORMANCE WINNER, 1996
*ALL AMERICAN 1991, 1992, 1993, 1995

6th Dam: MY T FINE WHISPER *TW 2E90 Cert

04/01 365d 2X 25020 4.6 1145 3.8 947
*HON. MENTION ALL AMERICAN 4 YEAR OLD, 1990
*RES. ALL-AMERICAN 5 YR OLD, '91; AGED COW, '92

LOT
20

SIEMERS PV *White Claw* ETV

REG: 840003286698346
DOB: 06/12/2024 TATTOO: V346
PPR: -30 62%R PTAT: +0.9 UDC +1.27 69%R
PTA: -219m -30f -7p -286NM\$ 5%\$ (GEN)
(04/25)

3rd Dam: TOP ACRES GARBRO S WISH ET E93/93MS

05/03 365d 3X 35470 4.2 1507 3.4 1189 DHIR
Lifetime: 1786d 149942m 6776f 5266p
4 YR OLD ALL AMERICAN 2017
JR 2 YR OLD ALL AMERICAN 2015
JR 3 YR OLD HM ALL AMERICAN 2016

4th Dam: ROUND HILL PRE WISHFUL ET 2E91

04/03 365d 2X 25840 4.7 1214 3.3 854 DHIR
* WINTER HFR CALF ALL AMERICAN 2003

5th Dam: TOP ACRES JETWAY WISH ET 2E91

5/04 365d 2x 30207 3.9 1211 3.3 1017
HM ALL AMERICAN FALL HEIFER CALF, 2001
JR CHAM, MARYLAND STATE SHOW, 2001

6th Dam: TOP ACRES EJ WHIZZBANG 5E93 Cert

5/04 365d 2x 27720 6.0 1670 3.6 985
8/00 365d 2x 28980 5.2 1505 3.5 1011
*NATIONAL TOTAL PERFORMANCE WINNER, 1996
*ALL AMERICAN 1991, 1992, 1993, 1995

CONSIGNOR:

PETER VAIL | VALATIE NY

HILLTOP ACRES DYNAMITE DIEGO ET 68194906

Genetic Conditions: PT DT MT WT BH2T BH14T
Casein: A2A2 BB
PPR: +11 86%R PTAT: +1.0 93%R (04/25)
PTA: -404m -18f -1p -60NM\$ 94%R (MACE)
PTA PL: +1.0 SCS: +2.88 DPR: -1.2 SCE: +2.5 PTA LIV: +1.5
215 dau. av. 21014 4.2 890 3.5 733
116 class. dau. av. FS:84.8 UDC:1.38 FLC:1.21

JENLAR RASTA WESTLYNN ETV 68224544

Just fresh @ Budjon

*FALL YRLG HFR ALL AMERICAN 2024
* FALL HFR CALF ALL AMERICAN 2023
* JR BEST 3 FMLS MEMBER HM ALL AMERICAN 2024
* JR CHAMPION INTERNATIONAL 2024
* JR CHAMPION INTERNATIONAL 2023
* 1st FALL YRLG HFR INTERNATIONAL 2024
* 1st FALL HFR CALF INTERNATIONAL 2023

7th Dam: MY T FINE WHISPER *TW 2E90 Cert

04/01 365d 2X 25020 4.6 1145 3.8 947
*HON. MENTION ALL AMERICAN 4 YEAR OLD, 1990
*RES. ALL-AMERICAN 5 YR OLD, '91; AGED COW, '92

LA RAINBOW BFLY DYNAMITE ETV 840003129321096

Genetic Conditions: *TM PT DT WT BH2T BH14T
PPR: +15 58%R PTAT: -0.4 52%R (04/25)
PTA: -611m -9f -2p -52NM\$ 66%R (MACE)

HILLTOP ACRES GLN DIGNITY ET 68125189

04/06 E90 E92 E90 E90 E90 V88 (12/14)
Lifetime: 1289d 104310m 4878f 3800p

JO-DEE ROYAL HILL RASTA ET 840003135087427

Genetic Conditions: PT DT MT WT BH2T BH14T
PPR: -71 91%R PTAT: +0.5 94%R (04/25)
PTA: -622m -39f -20p -503NM\$ 96%R (GEN)

JENLAR CARTER WALTZ ETV 68175432

Genetic Conditions: PT DT MT WT BH2T BH14T
03/07 E91 E90 E90 E91 E91 E92 (10/19)
PPR: +41 78%R PTAT: +1.7 85%R
PTA: +688m +23f +6p +24NM\$ 51%\$ (GEN)
DEV: +2272m +52f +38p (04/25)
02/01 365d 3X 30950 3.4 1058 3.3 1018 DHIR
03/04 365d 3X 38300 4.2 1607 3.4 1290 DHIR
05/06 288d 2X 27980 4.1 1136 3.6 1007 DHIR
* JR 3 YR OLD ALL AMERICAN 2019
* JR BEST 3 FMLS MEMBER HM ALL AMERICAN 2017
* JR 2 YR OLD NOM ALL AMERICAN 2018
* SPRING YRLG HFR NOM ALL AMERICAN 2017
* PROD OF DAM MEM NOM ALL AMERICAN 2017
* INT CHAMPION INTERNATIONAL 2019
* 1st JR 3 YR OLD INTERNATIONAL 2019
* 4th JR 2 YR OLD INTERNATIONAL 2018





CUTTING EDGE T DELILAH 2E95/95MS
 2X SUPREME CHAMPION DAM OF LOT 21-23



Delilah's Highest-Scoring Daughters

- CUTTING EDGE D DHARMA..... E93
- CUTTING EDGE S DUSK ETV E92
- CUTTING EDGE B DAYBREAK ETV E91
- CUTTING EDGE W DESI ETV..... E91
- CUTTING EDGE S DAZED ETV..... E91
- CUTTING EDGE B DAHLIA..... E90
- EDGE VIEW D DAVINA ETV..... E90
- EDGE VIEW C DEANNA ETV V89
- CUTTING EDGE S DIVA ETV V88
- EDGE VIEW C DELANEY ETV V88

22 daughters score - all VG or EX!

LOT
21

EDGE VIEW C *Dolly* ETV

REG: 68235598

DOB: 09/20/2024 TATTOO: M667

Genetic Conditions: PT DT MT WT BH2T BH14T

PPR: +8 65%R PTAT: +0.2 72%R

PTA: +232m +14f +4p +59NM\$ 58%\$ (GEN)
 (04/25)

VOELKERS TD CARTER *TM 68119645

Genetic Conditions: *TM PT DT WT BH2T BH14T

Casein: A1A2 AB

PPR: -5 98%R PTAT: +0.6 99%R (04/25)

PTA: +737m +14f +7p -64NM\$ 99%R (MACE)

PTA PL: -1.3 SCS: +3.12 DPR: -3.4 SCE: +2.8 PTA LIV: -2.4

1531 dau. av. 21256 4.1 872 3.4 713

1001 class. dau. av. FS:85.2 UDC:0.44 FLC:0.28

CUTTING EDGE T DELILAH 68147909

Genetic Conditions: PT DT MT WT BH2T

06/07 2E-E95 E94 E96 E94 E94 E95 (07/19)

Protein Plus

02/02 365d 2X 18950 4.5 857 3.6 688 DHIR

03/04 306d 2X 19450 5.0 978 3.9 766 DHIR

04/06 262d 2X 16670 4.9 812 3.8 636 DHIR

05/05 358d 2X 22270 4.9 1101 3.7 832 DHIR

06/05 365d 2X 32770 4.7 1554 3.6 1170 DHIR

Lifetime: 1743d 114130m 5495f 4250p

* SUPREME CHAMPION INTERNATIONAL 2018, 2019

* SUPREME CHAMPION EASTERN NATIONAL 2018

* AGED COW ALL AMERICAN 2019

* 5 YR OLD ALL AMERICAN 2018

* 4 YR OLD RES ALL AMERICAN 2017

* SR 3 YR OLD ALL AMERICAN 2016

* SR 2 YR OLD ALL AMERICAN 2015

* SR BEST 3 FMLS MEMBER ALL AMERICAN '15-'18

WEBSTER RIDGE TD ET *TM 193164

Genetic Conditions: *TM PT DT WT BH2T BH14T

PPR: -28 96%R PTAT: -0.4 98%R (04/25)

PTA: -604m -5f -30p -47NM\$ 98%R (MACE)

VOELKERS WNDRNT CARABELLA 68101970

04/00 E90 E92 E91 E90 E91 V88 (01/12) *CERT*

04/05 365d 2X 32300 4.2 1368 3.4 1106

CUTTING EDGE THUNDER *TM 68121893

Genetic Conditions: *TM PT DT WT BH2T BH14T

PPR: -60 95%R PTAT: -0.1 97%R (04/25)

PTA: -944m -25f -30p -100NM\$ 98%R (MACE)

TOWPATH AGENDA DANCER 688108914

05/02 2E-E92 E92 E91 E93 V88 E93 (03/14)

03/10 352d 2X 19120 4.6 886 4.0 766 DHIR

05/01 262d 2X 16700 4.1 693 3.8 638 DHIR

06/01 343d 2X 19200 4.5 861 3.9 746 DHIR

07/02 365d 2X 22920 4.5 1028 3.9 888 DHIR

Lifetime: 1930d 109460m 4903f 4243p

* WINTER YRLG HFR HM ALL AMERICAN 2010

* WINTER HFR CALF NOM ALL AMERICAN 2009

* JR CHAMPION EASTERN NATIONAL 2010

* 2nd WINTER YRLG HFR CENTRAL NATIONAL 2010

* 1st WINTER YRLG HFR EASTERN NATIONAL 2010

3rd Dam: TOWPATH INTEL DISCO E93

2/00 365d 2X 23680 4.0 945 3.5 827

2nd 4-Yr-Old TN State Fair 2009

2nd Sr. 3-Year-Old NY State Fair 2008

4th Dam: TOWPATH STAR DIME V86

2/00 327d 2X 14747 4.5 668 3.5 521

5th Dam: ROSELEDGE LYNSON DAWN 2E92

3 rec. over 26060 3.5 922 302 840

6th Dam: STORM VIEW CONDUCTOR DEBBIE V86

Recs. over 28990 3.4 984 3.7 1083

LTD: 2611d 200470m 7223f 6937p

CONSIGNOR:

LEGACY DAIRY & R&R TRUCKING | GLASGOW KY





LOT
22

EDGE VIEW KS *Disco* ETV

REG: 68235580
 DOB: 09/02/2024 TATTOO: K011
 Genetic Conditions: PT DT MT WT BH2T BH14T
 PPR: +47 64%R PTAT: +1.0 72%R
 PTA: -285m +22f +3p +126NM\$ 71%\$ (GEN)
 (04/25)
 CONSIGNOR:
 SUMMER KIERNAN | *COPAKE NY*

HILLTOP ACRES D KICKSTART ET 840003138790773

CUTTING EDGE T DELILAH 68147909
 06/07 2E-E95 E94 E96 E94 E94 E95 (07/19)
 06/05 365d 2X 32770 4.7 1554 3.6 1170 DHIR
 SEE FULL PEDIGREE BELOW

LOT
23

EDGE VIEW K *Dafnee* ETV

REG: 68227224
 DOB: 03/21/2023 TATTOO: M520

BRED 10/20/24 to:
TOP ACRES PRINCE 68225401
 (FOREMOST X WIND MILL SVEN PALOMA 1688 3E94)

3rd Dam: TOWPATH INTEL DISCO E93
 2/00 365d 2X 23680 4.0 945 3.5 827
 2nd 4-Yr-Old TN State Fair 2009
 2nd Sr. 3-Year-Old NY State Fair 2008
4th Dam: TOWPATH STAR DIME V86
 2/00 327d 2X 14747 4.5 668 3.5 521
5th Dam: ROSELEDGE LYN SON DAWN 2E92
 3 rec. over 26060 3.5 922 302 840
6th Dam: STORM VIEW CONDUCTOR DEBBIE V86
 Recs. over 28990 3.4 984 3.7 1083
 LTD: 2611d 200470m 7223f 6937p

CONSIGNOR:
 WAYNE E SLIKER | *ST. PARIS OH*

HILLTOP ACRES D KICKSTART ET 840003138790773
 Genetic Conditions: PT DT MT WT BH2T BH14T
 Casein: A1A2 BB
 PPR: +37 90%R PTAT: +0.8 95%R (04/25)
 PTA: -501m +20f +3p +14NM\$ 96%R (MACE)
 PTA PL: +0.0 SCS: +3.10 DPR: -1.2 SCE: +2.3 PTA LIV: -0.2
 292 dau. av. 21554 4.5 967 3.6 769
 158 class. dau. av. FS:84.4 UDC:1.38 FLC:1.04

CUTTING EDGE T DELILAH 68147909
 Genetic Conditions: PT DT MT WT BH2T
 06/07 2E-E95 E94 E96 E94 E94 E95 (07/19)
 Protein Plus
 02/02 365d 2X 18950 4.5 857 3.6 688 DHIR
 03/04 306d 2X 19450 5.0 978 3.9 766 DHIR
 04/06 262d 2X 16670 4.9 812 3.8 636 DHIR
 05/05 358d 2X 22270 4.9 1101 3.7 832 DHIR
 06/05 365d 2X 32770 4.7 1554 3.6 1170 DHIR
 Lifetime: 1743d 114130m 5495f 4250p
 * SUPREME CHAMPION INTERNATIONAL 2018, 2019
 * SUPREME CHAMPION EASTERN NATIONAL 2018
 * AGED COW ALL AMERICAN 2019
 * 5 YR OLD ALL AMERICAN 2018
 * 4 YR OLD RES ALL AMERICAN 2017
 * SR 3 YR OLD ALL AMERICAN 2016
 * SR 2 YR OLD ALL AMERICAN 2015
 * SR BEST 3 FMLS MEMBER ALL AMERICAN '15-'18

HILLTOP ACRES B DAREDEVIL ET 840003012559129
 Genetic Conditions: PT DT MT WT BH2T BH14T
 PPR: -41 97%R PTAT: +0.6 98%R (04/25)
 PTA: +26m -27f -6p -165NM\$ 99%R (MACE)

HILLTOP ACRES BROOK KARI 68157480
 03/04 V85 V86 +84 +84 V85 V85 (06/17)
 01/10 320d 3X 21420 4.8 1027 3.9 826

CUTTING EDGE THUNDER *TM 68121893
 Genetic Conditions: *TM PT DT MT WT BH2T BH14T
 PPR: -60 95%R PTAT: -0.1 97%R (04/25)
 PTA: -944m -25f -30p -100NM\$ 98%R (MACE)

TOWPATH AGENDA DANCER 688108914
 05/02 2E-E92 E92 E91 E93 V88 E93 (03/14)
 03/10 352d 2X 19120 4.6 886 4.0 766 DHIR
 05/01 262d 2X 16700 4.1 693 3.8 638 DHIR
 06/01 343d 2X 19200 4.5 861 3.9 746 DHIR
 07/02 365d 2X 22920 4.5 1028 3.9 888 DHIR
 Lifetime: 1930d 109460m 4903f 4243p
 * WINTER YRLG HFR HM ALL AMERICAN 2010
 * WINTER HFR CALF NOM ALL AMERICAN 2009
 * JR CHAMPION EASTERN NATIONAL 2010
 * 2nd WINTER YRLG HFR CENTRAL NATIONAL 2010
 * 1st WINTER YRLG HFR EASTERN NATIONAL 2010





**CUTTING EDGE THUNDER FAYE
4E95/96MS**

WDE RES. SUPREME CHAMPION DAM OF LOT 24
FOUNDATION OF LOTS 25 & 26
FRESH AGAIN AT 11/04
1st COMPONENT MERIT @ NY SPRING SHOW 2025

@cowsmo



JUST SO D FORTUNE EX91/91MS
ALL-AMERICAN DAM OF LOT 25



EDGE VIEW F FARAWAY VG87/89MS
DAM OF LOT 26

LOT

24

EDGE VIEW W *Fae*

REG: 68237594

DOB: 01/11/2025 TATTOO: M682

3rd Dam: JERLAND STARBUCK FARGO ET E91
03/03 365d 2X 21680 3.8 827 3.4 746 DHIR
* 4YR 4 YR OLD EASTERN NATIONAL 2012

* 1ST SR 2 YR OLD ROYAL WINTER FAIR 2010

4th Dam: MORT TOWER FRISKY 3E94

4/04 365d 2x 36640 5.3 1943 3.3 1224

5/06 317d 2x 30970 3.3 1024 3.3 1012

NATIONAL TOTAL PERFORMANCE WINNER, 2002
ALL-AMERICAN, 2000, 2001, 2002

5th Dam: WE-GOTTA FRAGMENT FANCY TWIN E91

6/10 365d 2x 24830 3.4 842 3.3 830

CONSIGNOR:

DR KENNY JO & KELLY JO MANION & ELITE DAIRY III | COPAKE NY

EDGE VIEW C WONDER ETV 68211220

Genetic Conditions: PT DT MT WT BH2T BH14C

PPR: -30 65%R PTAT: +0.3 69%R (04/25)

PTA: -679m -18f -23p -157NM\$ 68%R (GEN)

PTA PL: +0.6 SCS: +2.99 DPR: +2.3 SCE: PTA LIV: +0.9

CUTTING EDGE THUNDER FAYE 68158050

Genetic Conditions: PT DT MT WT BH2C BH14T

08/11 4E-E95 E94 E96 E93 E94 E96 (04/25)

Protein Plus

02/06 319d 2X 19950 4.5 889 3.3 662 DHIR

03/06 365d 2X 24220 4.8 1172 3.4 816 DHIR

05/06 325d 2X 24700 4.6 1125 3.3 804 DHIR

06/06 365d 2X 26910 4.4 1196 3.4 919 DHIR

07/09 314d 2X 22940 4.5 1028 3.4 787 DHIR

08/09 365d 2X 33300 4.8 1596 3.6 1205 DHIR

Lifetime: 2345d 166670m 7690f 5780p

* RES SUPREME CHAMPION WDE 2021

* AGED COW ALL AMERICAN 2020, 2021, 2022

* 5 YR OLD ALL AMERICAN 2019

* SR 3 YR OLD ALL AMERICAN 2017

* SR 2 YR OLD ALL AMERICAN 2016

* COMP MERIT HM ALL-AMERICAN 2023

* 1ST COMP & GR CH NORTHEAST NAT'L 2023

* 3RD COMP MERIT INTERNATIONAL 2023

* SR BEST 3 FMLS MEMBER ALL AMERICAN 20 & 21

VETSCHS NESTA CALVIN ET 120079480359

Genetic Conditions: PT DT MT WT BH2T BH14C

PPR: -36 88%R PTAT: +0.2 88%R (04/25)

PTA: -615m -41f -23p -245NM\$ 90%R (MACE)

TOP ACRES PEPPY WIZELLA 68155326

08/07 3E-E94 E95 E97 E94 E94 E93 (01/22)

Lifetime: 2215d 150330m 6819f 5560p

CUTTING EDGE THUNDER *TM 68121893

Genetic Conditions: *TM PT DT WT BH2T BH14T

PPR: -60 95%R PTAT: -0.1 97%R (04/25)

PTA: -944m -25f -30p -100NM\$ 98%R (MACE)

CUTTING EDGE ELITE FAYANN 68132614

03/06 E90 V89 E92 V87 E90 E90 (11/14)

02/03 281d 2X 16830 3.7 629 3.1 522 DHIR

03/02 301d 2X 21030 4.0 831 3.2 679 DHIR

04/01 117d 2X 7320 3.7 272 3.2 237 DHIR

* JR 3 YR OLD ALL AMERICAN 2014

* INT CHAMPION INTERNATIONAL 2014

* 1st JR 3 YR OLD INTERNATIONAL 2014

6th Dam: WE-GOTTA CONVINCER FARRAH 2E90

6/04 365d 2x 28100 4.0 1115 3.2 909

7th Dam: WE-GOTTA FORWARD J FARRAH E90 Cert.

4/07 365d 2x 27050 3.9 1056 3.1 827

5/09 365d 2x 26730 3.8 1026 3.2 856



LOT

25

JUST SO D *Forsight* ET

REG: 68235911

DOB: 12/01/2024 TATTOO: 239

Genetic Conditions: PT DT MT WT BH2T BH14T
PTAT +0.90 UDC +1.29 GEN (4/25)

POTENTIAL 10TH GENERATION EXCELLENT!

3rd Dam: CUTTING EDGE THUNDER FAYE 4E95/96MS

08/09 365d 2X 33300 4.8 1596 3.6 1205 DHIR
Lifetime: 2345d 166670m 7690f 5780p
*AGED COW ALL AMERICAN 2020, 2021, 2022
* 5 YR OLD ALL AMERICAN 2019
* SR 3 YR OLD ALL AMERICAN 2017
* SR 2 YR OLD ALL AMERICAN 2016
* COMP MERIT HM ALL-AMERICAN 2023

4th Dam: CUTTING EDGE ELITE FAYANN EX90

03/02 301d 2X 21030 4.0 831 3.2 679
* JR 3 YR OLD ALL AMERICAN 2014

5th Dam: JERLAND STARBUCK FARGO ET E91

03/03 365d 2X 21680 3.8 827 3.4 746 DHIR
* 4YH 4 YR OLD EASTERN NATIONAL 2012
* 1ST SR 2 YR OLD ROYAL WINTER FAIR 2010

CONSIGNOR:

JUST SO FARM | LAKE MILLS WI

HILLTOP ACRES DYNAMITE DIEGO ET 68194906

Genetic Conditions: PT DT MT WT BH2T BH14T
Casein: A2A2 BB
PPR: +11 86%R PTAT: +1.0 93%R (04/25)
PTA: -404m -18f -1p -60NM\$ 94%R (MACE)
PTA PL: +1.0 SCS: +2.88 DPR: -1.2 SCE: +2.5 PTA LIV: +1.5
215 dau. av. 21014 4.2 890 3.5 733
116 class. dau. av. FS:84.8 UDC:1.38 FLC:1.21

JUST SO D FORTUNE ET 68202496

Genetic Conditions: PT DT MT WT BH2T BH14T
04/02 E91 E93 E92 V88 E90 E91 (11/23)
Protein Plus
01/10 365d 2X 20138 4.9 991 3.7 753 DHIR
03/10 365d 2X 34069 4.1 1383 3.5 1193 DHIR
* SR 3 YR OLD ALL AMERICAN 2023
* YRLG IN MILK ALL AMERICAN 2021
* PROD OF DAM MEM ALL AMERICAN '21, '23, '24
* SR BEST 3 FMLS MEM HM ALL AMERICAN 2021
* RES INT CHAMP INTERNATIONAL 2023
* 1ST SR 3 YR OLD INTERNATIONAL 2023

6th Dam: MORT TOWER FRISKY 3E94

4/04 365d 2x 36640 5.3 1943 3.3 1224
5/06 317d 2x 30970 3.3 1024 3.3 1012
NATIONAL TOTAL PERFORMANCE WINNER, 2002
ALL-AMERICAN, 2000, 2001, 2002

7th Dam: WE-GOTTA FRAGMENT FANCY TWIN E91

6/10 365d 2x 24830 3.4 842 3.3 830

LA RAINBOW BFLY DYNAMITE ETV 840003129321096

Genetic Conditions: *TM PT DT WT BH2T BH14T
PPR: +15 58%R PTAT: -0.4 52%R (04/25)
PTA: -611m -9f -2p -52NM\$ 66%R (MACE)

HILLTOP ACRES GLN DIGNITY ET 68125189

04/06 E90 E92 E90 E90 E90 V88 (12/14)
Lifetime: 1289d 104310m 4878f 3800p

HILLTOP ACRES B DAREDEVIL ET 840003012559129

Genetic Conditions: PT DT MT WT BH2T BH14T
PPR: -41 97%R PTAT: +0.6 98%R (04/25)
PTA: +26m -27f -6p -165NM\$ 99%R (MACE)

CUTTING EDGE WF FARGO 68185143

Genetic Conditions: PT DT MT WT BH2C BH14T
05/01 2E-E93 E92 E94 E91 E92 E93 (05/22)
02/03 365d 2X 19471 4.5 879 3.2 622 DHIR
03/06 365d 2X 20197 3.7 745 3.3 672 DHIR
05/00 365d 2X 25805 4.1 1054 3.3 862 DHIA
* JR 3 YR OLD NOM ALL AMERICAN 2020

8th Dam: WE-GOTTA CONVINCER FARRAH 2E90

6/04 365d 2x 28100 4.0 1115 3.2 909

9th Dam: WE-GOTTA FORWARD J FARRAH E90 Cert.

4/07 365d 2x 27050 3.9 1056 3.1 827
5/09 365d 2x 26730 3.8 1026 3.2 856

LOT

26

EDGE VIEW T *Faith*

REG: 68235290

DOB: 09/11/2024 TATTOO: M656

Genetic Conditions: PT DT MT WT BH2C BH14T
Casein: A2A2

PPR: +24 60%R PTAT: +1.0 UDC +0.81 68%R
PTA: +219m +8f +7p -29NM\$ 41%\$ (GEN)
(04/25)

3rd Dam: CUTTING EDGE ELITE FAYANN EX90

03/02 301d 2X 21030 4.0 831 3.2 679
* JR 3 YR OLD ALL AMERICAN 2014

4th Dam: JERLAND STARBUCK FARGO ET E91

03/03 365d 2X 21680 3.8 827 3.4 746 DHIR
* 4YH 4 YR OLD EASTERN NATIONAL 2012
* 1ST SR 2 YR OLD ROYAL WINTER FAIR 2010

CONSIGNOR:

KELLY JO MANION | SCOTTSVILLE KY

COZY NOOK DOBOY TANK 68204129

Genetic Conditions: PT DT MT WT BH2T BH14T
Casein: A2A2 BB | QUALIFIED
PPR: +85 81%R PTAT: +0.9 83%R (04/25)
PTA: +659m +36f +22p +310NM\$ 90%R (MACE)
PTA PL: +1.0 SCS: +2.95 DPR: -1.2 SCE: +2.5 PTA LIV: -1.2
95 dau. av. 22474 4.5 1004 3.4 770
28 class. dau. av. FS:84.3 UDC:0.94 FLC:0.86 QUALIFIED

EDGE VIEW F FARAWAY 68222285

Genetic Conditions: PT DT MT WT BH2C BH14T
02/06 V87 V87 V85 V86 V88 (12/24)
02/03 183d 2X 10360 3.9 4092.9 305 RIP

* 6TH SUMMER JR 2 YR OLD INTERNATIONAL 2024
* 2ND SUMMER YRLG HFR NORTHEAST NAT'L 2023
* 1ST SUMMER YRLG HFR NE ALL BREEDS SPRING SHOW 2023

5th Dam: MORT TOWER FRISKY 3E94

4/04 365d 2x 36640 5.3 1943 3.3 1224
5/06 317d 2x 30970 3.3 1024 3.3 1012
NATIONAL TOTAL PERFORMANCE WINNER, 2002
ALL-AMERICAN, 2000, 2001, 2002

6th Dam: WE-GOTTA FRAGMENT FANCY TWIN E91

6/10 365d 2x 24830 3.4 842 3.3 830

7th Dam: WE-GOTTA CONVINCER FARRAH 2E90

6/04 365d 2x 28100 4.0 1115 3.2 909

8th Dam: WE-GOTTA FORWARD J FARRAH E90 Cert.

4/07 365d 2x 27050 3.9 1056 3.1 827
5/09 365d 2x 26730 3.8 1026 3.2 856

SWITZER TALS DRDVL DOBOY ET 840003133889643

Genetic Conditions: PT DT MT WT BH2T BH14T
PPR: +85 81%R PTAT: +0.9 83%R (04/25)
PTA: +659m +36f +22p +310NM\$ 90%R (MACE)

COZY NOOK PSLI TREACHEROUS ET 68158594

08/03 1E-E90 E90 E91 +82 V89 E91 (05/22)
Lifetime: 2782d 261590m 11996f 9583p

BROWN HEAVEN R FAMOUS ET 109109715

Genetic Conditions: PT DT MT WT BH2T BH14T
PPR: -45 93%R PTAT: +0.3 97%R (04/25)
PTA: +299m -19f -7p -322NM\$ 97%R (MACE)

CUTTING EDGE THUNDER FAYE 68158050

Genetic Conditions: PT DT MT WT BH2C BH14T
08/11 4E-E95 E94 E96 E93 E94 E96 (08/22)
Protein Plus

02/06 319d 2X 19950 4.5 889 3.3 662 DHIR
03/06 365d 2X 24220 4.8 1172 3.4 816 DHIR
05/06 325d 2X 24700 4.6 1125 3.3 804 DHIR
06/06 365d 2X 26910 4.4 1196 3.4 919 DHIR
07/09 314d 2X 22940 4.5 1028 3.4 787 DHIR
08/09 365d 2X 33300 4.8 1596 3.6 1205 DHIR
Lifetime: 2345d 166670m 7690f 5780p
*RES SUPREME CHAMPION WDE 2021

*AGED COW ALL AMERICAN 2020, 2021, 2022

* 5 YR OLD ALL AMERICAN 2019
* SR 3 YR OLD ALL AMERICAN 2017
* SR 2 YR OLD ALL AMERICAN 2016
* COMP MERIT HM ALL-AMERICAN 2023
* 1ST COMP & GR CH NORTHEAST NAT'L 2023
* 3RD COMP MERIT INTERNATIONAL 2023
* SR BEST 3 FMLS MEMBER ALL AMERICAN 20 & 21





JUST SO W FANCY ETV VG85
AA NOM DAM OF LOT 27



CUTTING EDGE WF FARGO 2E93
MAT. SISTER TO LOTS 24 & 26 | NOM. AA GR'DAM OF LOTS 27-28



JUST SO D FARAWAY ET E92/92MS
DAM OF LOT 28



VB HP CV MOTOWN SECRET E91/92MS
3RD DAM OF LOT 29

LOT

27

JUST SO D *Fanciful*

REG: 68234368

DOB: 06/23/2024 TATTOO: 230

Genetic Conditions: PT DT MT WT BH2T BH14T

Casein: A2A2 BB

PTAT +1.00 UDC +1.77 (4/25)

#15 UDC Heifer in the breed!

3rd Dam: CUTTING EDGE THUNDER FAYE 4E95/96MS

08/09 365d 2X 33300 4.8 1596 3.6 1205 DHIR

Lifetime: 2345d 166670m 7690f 5780p

*AGED COW ALL AMERICAN 2020, 2021, 2022

* 5 YR OLD ALL AMERICAN 2019

* SR 3 YR OLD ALL AMERICAN 2017

* SR 2 YR OLD ALL AMERICAN 2016

* COMP MERIT HM ALL-AMERICAN 2023

CONSIGNOR:

JUST SO FARM | LAKE MILLS WI

HILLTOP ACRES B DAREDEVIL ET 840003012559129

Genetic Conditions: PT DT MT WT BH2T BH14T

Casein: A2A2 BB

PPR: -41 97%R PTAT: +0.6 98%R (04/25)

PTA: +26m -27f -6p -165NM\$ 99%R (MACE)

PTA PL: -0.5 SCS: +3.31 DPR: -3.0 SCE: +2.6 PTA LIV: -3.1

1439 dau. av. 20786 4.1 860 3.4 709

952 class. dau. av. FS:84.8 UDC:1.61 FLC:0.62

JUST SO W FANCY ETV 68224330

02/00 V85 V86 V87 V85 V85 (09/24)

01/09 99d 2X 4860 3.5 168 3.1 151 RIP

* PROD OF DAM MEMBER ALL AMERICAN 2024

* YRLG IN MILK NOM ALL AMERICAN 2024

* 5TH YRLG IN MILK INTERNATIONAL 2024

4th Dam: CUTTING EDGE ELITE FAYANN EX90

03/02 301d 2X 21030 4.0 831 3.2 679

* JR 3 YR OLD ALL AMERICAN 2014

5th Dam: JERLAND STARBUCK FARGO ET E91

03/03 365d 2X 21680 3.8 827 3.4 746 DHIR

* 4YH 4 YR OLD EASTERN NATIONAL 2012

* 1ST SR 2 YR OLD ROYAL WINTER FAIR 2010

6th Dam: MORT TOWER FRISKY 3E94

4/04 365d 2x 36640 5.3 1943 3.3 1224

5/06 317d 2x 30970 3.3 1024 3.3 1012

NATIONAL TOTAL PERFORMANCE WINNER, 2002

ALL-AMERICAN, 2000, 2001, 2002

7th Dam: WE-GOTTA FRAGMENT FANCY TWIN E91

6/10 365d 2x 24830 3.4 842 3.3 830

SHILOH JACKSON BRADY ET *TM 72341784

Genetic Conditions: PT DT MT WT BH2T BH14T

PPR: -44 87%R PTAT: -0.3 88%R (04/25)

PTA: +349m -19f -5p -54NM\$ 92%R (GEN)

HILLTOP ACRES BOSE DIXILAND ET 68154378

08/06 3E-E93 E95 E92 E91 E91 E93 (02/22)

Lifetime: 2543d 275410m 14359f 10089p

CUTTING EDGE WOODY ETV *TM 68173214

Genetic Conditions: *TM *TD PT WT BH2T BH14T

PPR: -27 91%R PTAT: +0.8 95%R (04/25)

PTA: -179m -13f -10p -231NM\$ 96%R (GEN)

CUTTING EDGE WF FARGO 68185143

Genetic Conditions: PT DT MT WT BH2C BH14T

05/01 2E-E93 E92 E94 E91 E92 E93 (05/22)

02/03 365d 2X 19471 4.5 879 3.2 622 DHIR

03/06 365d 2X 20197 3.7 745 3.3 672 DHIR

05/00 365d 2X 25805 4.1 1054 3.3 862 DHIA

* JR 3 YR OLD NOM ALL AMERICAN 2020

8th Dam: WE-GOTTA CONVINCER FARRAH 2E90

6/04 365d 2x 28100 4.0 1115 3.2 909

9th Dam: WE-GOTTA FORWARD J FARRAH E90 Cert.

4/07 365d 2x 27050 3.9 1056 3.1 827

5/09 365d 2x 26730 3.8 1026 3.2 856



LOT 28

KNAPP WOODY *Fall In Love*

REG: 68219518

DOB: 12/01/2021 TATTOO: K512

PPR: -28 51%R 00%R

PTA: -87m -15f -11p -159NM\$ 19%\$

DEV: +3323m +75f +89p (04/25)

**BRED 9/05/2024 DUE 6/15/2025 to
KRUSE FOREMOST KRUNCH 566BS101**

3rd Dam: CUTTING EDGE THUNDER FAYE 4E95/96MS

08/09 365d 2X 33300 4.8 1596 3.6 1205 DHIR

Lifetime: 2345d 166670m 7690f 5780p

*AGED COW ALL AMERICAN 2020, 2021, 2022

* 5 YR OLD ALL AMERICAN 2019

* SR 3 YR OLD ALL AMERICAN 2017

* SR 2 YR OLD ALL AMERICAN 2016

* COMP MERIT HM ALL-AMERICAN 2023

4th Dam: CUTTING EDGE ELITE FAYANN EX90

03/02 301d 2X 21030 4.0 831 3.2 679

* JR 3 YR OLD ALL AMERICAN 2014

5th Dam: JERLAND STARBUCK FARGO ET E91

03/03 365d 2X 21680 3.8 827 3.4 746 DHIR

* 4YH 4 YR OLD EASTERN NATIONAL 2012

* 1ST SR 2 YR OLD ROYAL WINTER FAIR 2010

CONSIGNOR:

GRACE, KENZIE, & HARPER KOOPMANN, | EPWORTH IA

CUTTING EDGE WOODY ETV *TM 68173214

Genetic Conditions: *TM *TD PT WT BH2T BH14T

Casein: A2A2 BB

PPR: -27 91%R PTAT: +0.8 95%R (04/25)

PTA: -179m -13f -10p -231NM\$ 96%R (GEN)

PTA PL: -0.6 SCS: +3.23 DPR: -1.0 SCE: +2.3 PTA LIV: -0.1

217 dau. av. 19848 4.2 831 3.4 676

169 class. dau. av. FS:85.0 UDC:1.16 FLC:-0.33

JUST SO D FARAWAY ET 68204694

03/11 E92 E90 E92 E90 E92 E92 (11/23)

01/11 271d 2X 18220 4.5 812 3.3 605 DHIR

02/10 221d 2X 10280 4.3 444 3.2 326 DHIR

03/10 365d 2X 30190 3.8 1151 3.2 968 DHIR

6th Dam: MORT TOWER FRISKY 3E94

4/04 365d 2x 36640 5.3 1943 3.3 1224

5/06 317d 2x 30970 3.3 1024 3.3 1012

NATIONAL TOTAL PERFORMANCE WINNER, 2002

ALL-AMERICAN, 2000, 2001, 2002

7th Dam: WE-GOTTA FRAGMENT FANCY TWIN E91

6/10 365d 2x 24830 3.4 842 3.3 830

HARTS THUNDER *TM 68113037

Genetic Conditions: *TM PT DT WT BH2T BH14T

PPR: +39 97%R PTAT: +0.2 98%R (04/25)

PTA: +364m +2f +10p +157NM\$ 99%R (MACE)

TOP ACRES PEPPY WIZELLA 68155326

08/07 3E-E94 E95 E97 E94 E94 E93 (01/22)

Lifetime: 2215d 150330m 6819f 5560p

HILLTOP ACRES B DAREDEVIL ET 840003012559129

Genetic Conditions: PT DT MT WT BH2T BH14T

PPR: -41 97%R PTAT: +0.6 98%R (04/25)

PTA: +26m -27f -6p -165NM\$ 99%R (MACE)

CUTTING EDGE WF FARGO 68185143

Genetic Conditions: PT DT MT WT BH2C BH14T

05/01 2E-E93 E92 E94 E91 E92 E93 (05/22)

02/03 365d 2X 19471 4.5 879 3.2 622 DHIR

03/06 365d 2X 20197 3.7 745 3.3 672 DHIR

05/00 365d 2X 25805 4.1 1054 3.3 862 DHIR

* JR 3 YR OLD NOM ALL AMERICAN 2020

8th Dam: WE-GOTTA CONVINCER FARRAH 2E90

6/04 365d 2x 28100 4.0 1115 3.2 909

9th Dam: WE-GOTTA FORWARD J FARRAH E90 Cert.

4/07 365d 2x 27050 3.9 1056 3.1 827

5/09 365d 2x 26730 3.8 1026 3.2 856

LOT 29

V B HALANO P *Spectacle*

REG: 68234069

DOB: 06/06/2024 TATTOO: V3848

Genetic Conditions: PT DT MT WT BH2T BH14T

Casein: A2A2 BB

PPR: +25 58%R PTAT: +0.8 UDC +1.31 66%R

PTA: -401m -1f -10p -97NM\$ 28%\$ (GEN)

(04/25)

3rd Dam: VB HP CV MOTOWN SECRET E91/92MS

03/11 365d 2X 39560 4.8 1880 3.4 1326 DHIR

Lifetime: 1252d 103290m 5196f 3738p

4th Dam: V B HILLPOINT LEGACY SECRET ET VG88

03/09 365d 2X 26450 4.9 1309 3.4 900 DHIR

05/09 330d 2X 29480 4.9 1435 3.4 1000 DHIR

* 2ND WINTER HFR CALF WI STATE SHOW 2009

5th Dam: V B RIVER MISS SPICE 2E91/94MS

06/01 365d 2X 31840 4.7 1501 3.3 1058 DHIR

Lifetime: 1675d 130010m 5865f 4452p

* PROD OF DAM MEMBER RES ALL AMERICAN 2005

* SR BEST 3 FMLS MEM HM ALL AMERICAN 2005

* SR 3 YR OLD NOM ALL AMERICAN 2005

CONSIGNOR:

VOEGELI FARM, INC. | MONTICELLO WI

HALANO P

120162719137

Genetic Conditions: PC DT MT WT BH2T BH14T

Casein: A2A2 AB

PPR: +67 59%R PTAT: +0.5 64%R (04/25)

PTA: +137m +3f +8p +38NM\$ 63%R (GEN)

PTA PL: +3.1 SCS: +2.74 DPR: +3.6 SCE: +3.5

PTA LIV: +1.0

0 dau. av.

VB DYNAMITE SPECIAL 68190034

05/00 V88 V88 V87 E91 +84 E90 (12/22)

02/02 365d 2X 19840 4.5 899 3.4 676 DHIR

03/04 305d 2X 20950 4.2 877 3.5 724 DHIR

04/05 269d 3X 21270 4.0 860 3.4 725 DHIA

05/04 310d 3X 27390 3.8 1049 3.3 897 DHIA

6th Dam: V B GEM MISTRESS SPICE 2E90

05/06 365d 2X 32360 3.8 1240 3.2 1046 DHIR

Lifetime: 1730d 119520m 4781f 4088p

7th Dam: VB MAESTRO ALL SPICE VG85/87MS CERT

03/05 339d 2X 22420 3.8 853 3.6 811 DHIR

8th Dam: HUNZIKER RED BOOTS ALL SPICE4E94

11/07 365d 2X 25550 3.9 1005 3.3 834 DHIR

Lifetime: 3145d 178920m 7120f 5605p

* 5 YR OLD ALL AMERICAN 1984

* 4 YR OLD ALL AMERICAN 1983

* AGED COW NOM ALL AMERICAN 1986

GOLDHILL NICE GP CALANO SG ET 120146846576

Casein: A2A2 BB

PPR: +14 53%R PTAT: -0.3 49%R (04/25)

PTA: -201m -12f -1p -137NM\$ 65%R (MACE)

HALLA P

120141496103

GP84/85MS SW

03/01 357d 2X 21254 4.6 974 3.6 773

LA RAINBOW BFLY DYNAMITE ETV 840003129321096

Genetic Conditions: *TM PT DT WT BH2T BH14T

PPR: -2 59%R PTAT: -0.4 52%R (04/25)

PTA: -611m -9f -2p -52NM\$ 66%R (MACE)

VB HP CV SS PEPPER SECRET 68153121

05/00 E91 E94 V88 E91 E90 E91 (04/18)

02/02 365d 2X 29770 4.8 1440 3.4 1000 DHIR

03/09 289d 2X 26430 4.3 1149 3.3 876 DHIR

04/09 365d 2X 29360 4.6 1355 3.6 1045 DHIR

9th Dam: ARBOR ROSE STRETCHY SPICEY 2E90

05/01 365d 3X 24360 4.2 1029

* 4 YR OLD ALL AMERICAN 1977

* AGED COW HM ALL AMERICAN 1978

10th Dam: ARBOR ROSE PUNCH LILY 5E90

Lifetime: 3822d 157500m 6536f

11th Dam: ARBOR ROSE GIL SPICE VG87





CUTTING EDGE P SHERRY 3E94
 ALL-AMERICAN DAM OF LOT 30
 GRANDDAM OF LOT 31

LOT **30 CHOICE FROM CUTTING EDGE P Sherry X TIME OUT**

1st choice of 3 sexed female Time Out pregnancies due in June 2025. 35% down sale day, balance due to seller on day choice made no later than 4 months of age based on age of youngest calf born. Selection to be made in Kentucky. Contact Kenny Joe Manion 270.943.7372 for more details.

3rd Dam: KRUSES FOUR M JASON SHERRY 3E94

04/07 365d 2X 29660 5.5 1645 3.9 1149 DHIR
 Lifetime: 2471d 149090m 7795f 5783p

* COMP MERIT COW RES ALL AMERICAN 2014
 * 1ST TOTAL PERF INTERNATIONAL 2014

4th Dam: KRUSES FOUR M SABRENA ET 2E90

4/01 365d 2x 27090 4.8 1295 3.6 983

5th Dam: KRUSES BANKER SHASTA ET 2E91

4/10 365d 2x 26780 4.2 1121 3.2 860

6th Dam: KRUSES ENSIGN VERLYNN 2E93

7/04 365d 2x 27370 5.0 1356 3.4 926

*RESERVE ALL AMERICAN JR. 3 YEAR OLD 1996

7th Dam: KRUSES JUBILATION VIRGINIA ET 2E

5/09 365d 2x 27680 5.0 1375 3.5 980

*RESERVE ALL AMERICAN 3 YEAR OLD 1989

CONSIGNOR:

DR. KENNY JOE MANION & ELITE DAIRY III | SCOTTSVILLE, KY

JENNINGS GAP TIME OUT 68210495

Genetic Conditions: PT DT MT WT BH2T BH14C

Casein: A2A2 BB

PPR: +18 73%R PTAT: +1.1 76%R (04/25)

PTA: -50m -8f -2p -46NM\$ 82%R (GEN)

PTA PL: +1.7 SCS: +2.95 DPR: +0.4 SCE: +2.1 PTA LIV: -0.1

29 dau. av. 20274 4.4 889 3.5 707

11 class. dau. av. FS:84.2 UDC:1.12 FLC:0.96

CUTTING EDGE P SHERRY 68130956

10/05 3E-E94 E96 E97 E90 E96 E91 (06/21)

03/05 328d 2X 25000 4.8 1203 3.6 908 DHIR

04/05 335d 2X 21310 4.7 1005 3.7 794 DHIR

05/07 330d 2X 22600 4.8 1088 3.9 882 DHIR

06/07 365d 2X 22080 4.6 1015 3.8 847 DHIR

07/08 365d 2X 26490 5.0 1332 3.9 1045 DHIR

08/08 229d 2X 16810 4.7 784 3.8 634 DHIR

09/11 365d 2X 25350 4.3 1091 3.7 941 DHIR

11/08 365d 2X 22770 4.4 995 3.8 860 DHIR

Lifetime: 3127d 208610m 9721f 7893p

* WINTER YRLG HFR ALL AMERICAN 2012

* SR 2 YR OLD RES ALL AMERICAN 2013

* SR 3 YR OLD NOM ALL AMERICAN 2014

* WINTER HFR CALF NOM ALL AMERICAN 2011

* JR CHAMPION INTERNATIONAL 2012

* 2nd 5 YR OLD EASTERN NATIONAL 2016

HILLTOP ACRES DYNAMITE DIEGO ET 68194906

Genetic Conditions: PT DT MT WT BH2T BH14T

PPR: +11 86%R PTAT: +1.0 93%R (04/25)

PTA: -404m -18f -1p -60NM\$ 94%R (MACE)

JENNINGS GAP WATCH TAHITI 68194643

05/09 V88 E90 E90 V88 V87 V87 (04/24)

04/03 365d 2X 25630 4.5 1159 3.4 882

TRIANGLE ACRES PRST PURITAN 68109245

Genetic Conditions: PT DT MT WT BH2T BH14T

PPR: -44 72%R PTAT: +0.0 75%R (04/25)

PTA: -258m -36f -25p +33NM\$ 76%R (GEN)

ROSE LANE SHERRYS SHASTA 68123234

04/09 E93 E92 E96 E91 E91 E93 (07/13) *CERT*

02/02 325d 2X 25350 4.6 1175 3.7 948 DHIR

03/03 305d 2X 26180 4.3 1115 3.5 916 DHIR

03/03 365d 2X 30520 4.3 1325 3.6 1085 DHIR

* 6th 4 YR OLD INTERNATIONAL 2013

* 1st SR 3 YR OLD NY STATE FAIR 2012

* 2nd SR 3 YR OLD EASTERN BS SHOW 2012

8th Dam: KRUSES BEAUTICIAN VIXIE *TA 5E

Superior Brood Cow

6/04 357d 2x 18680 4.6 857 3.3 617

*ALL AMERICAN 2 YR OLD, 1980; 3 YR OLD, 1981

*GRAND CHAMPION, MADISON, 1980, 1981

9th Dam: KRUSES STRETCHED VICKIE 2E

*NOMINATED ALL AMERICAN 2 YEAR OLD, 1976

LOT **31**

EDGE VIEW C Sizzle

REG: 68235617

DOB: 12/07/2024 TATTOO: M671

PTAT +0.50 UDC +1.20 GEN (4/25)

COLLAPS 120159343338

Genetic Conditions: PT DT MT WT BH2T BH14T

Casein: A1A2 BB

PPR: +80 62%R PTAT: +0.6 66%R (12/24)

PTA: +514m +6f +15p +202NM\$ 64%R (GEN)

PTA PL: +2.2 SCS: +3.14 DPR: +0.2 SCE: +3.8

PTA LIV: +1.9

0 dau. av.

EDGE VIEW F SNAP ETV 68223447

02/07 V88 V88 V88 V88 V86 V88 (4/25)

02/02 96d 2X 4521 3.4 155 3.4 152 RIP

* 2nd FALL YRLG HFR NORTHEAST NATIONAL 2024

* 3rd FALL HFR CALF NORTHEAST NATIONAL 2023

HERRENHOF BS NORWIN PHIL 120117953098

PPR: +50 75%R PTAT: +0.9 73%R (12/24)

PTA: +440m +15f +16p -7NM\$ 81%R (MACE)

CALIMERA 120124946595

EX

05/02 336d 2X 17017 3.7 632 3.4 586

CUTTING EDGE T FOREMOST 68171744

Genetic Conditions: PT DT MT WT BH2T BH14T

PPR: -49 86%R PTAT: +0.9 91%R (12/24)

PTA: -214m -19f -11p -181NM\$ 92%R (GEN)

CUTTING EDGE P SHERRY 68130956

10/05 3E-E94 E96 E97 E90 E96 E91 (06/21)

SEE FULL PEDIGREE ABOVE

CONSIGNOR:

KELLY JO MANION & SUMMER KIERNAN | COPAKE, NY





ROSEDALE A HUGE STAR ET OCS
 HM NATIONAL BELL RINGER WINTER CALF 2024
 SELLING AS LOT 32



R N R DURHAM ALLY 2E91
 ALL-AMERICAN DAM OF LOT 32

LOT
32

ROSEDALE *A Huge Star* **ET OCS**

REG: 68231287
 DOB: 12/18/2023 TATTOO: 1218

HM NATIONAL BELL RINGER WINTER CALF '24

BRED 2/20/2025 to
APEX TO WORLD CLASS ETV 54BS632

3rd Dam: R N R JAVA KARENA +83
 03/08 305d 2X 31900 4.5 1447 3.2 1028 DHIR
4th Dam: R N R BEAMER KENDRA V86
***CERTIFIED* PROTEIN PLUS**
 04/06 347d 2X 32170 4.7 1499 3.4 1098 DHIR
 05/07 365d 2X 31970 5.3 1680 3.7 1195 DHIR
 Lifetime: 2506d 193090m 9215f 6938p

CONSIGNOR:
 KAYLEE CHERRY | WEST SALEM OH

GOLDHILL BENDER HUGE SG ET 120137798624
 Genetic Conditions: PT DT MT WT BH2T BH14T
 Casein: A2A2 BB | SUPERIOR
 PPR: +58 82%R PTAT: +0.1 80%R (04/25)
 PTA: +681m +17f +19p +116NM\$ 87%R (MACE)
 PTA PL: +1.4 SCS: +3.01 DPR: -0.1 SCE: +2.8 PTA LIV: -0.1
 1680 dau. av. 22655 4.4 997 3.4 763
 1239 class. dau. av. FS:84.3 UDC:0.47 FLC:0.24

R N R DURHAM ALLY 68200390
 Genetic Conditions: PT DC MT WT BH2C BH14T
 05/01 2E-E91 E90 E92 E91 V89 E91 (04/24)
 02/02 360d 2X 25651 5.3 1355 3.5 897 DHIA
 03/03 340d 2X 18399 5.1 934 3.7 683
 04/07 365d 2X 30191 3.9 1180 3.2 968
 * JR 2 YR OLD ALL AMERICAN 2021
 * JR 3 YR OLD RES ALL AMERICAN 2022
 * SPRING HFR CALF NOM ALL AMERICAN 2019
 * 6th 5 YR OLD INTERNATIONAL 2024
 * 2nd JR 3 YR OLD INTERNATIONAL 2022
 * 1st JR 2 YR OLD INTERNATIONAL 2021
 * 1st SPRING HFR CALF SOUTHEAST NAT'L 2019
 * JR 3 YR OLD RES NATIONAL BELL RINGER 2022

5th Dam: R N R BRINKS JACQUI KATE ET +84
 04/03 365d 2X 27340 4.1 1133 3.2 875 DHIR
 Lifetime: 1848d 110880m 4636f 3655p
6th Dam: R N R ABSOLUTE JACQUI ET V88 Cert
 04/01 365d 2X 32590 4.0 1289 3.3 1078 DHIR
 05/05 365d 2X 32430 3.6 1173 3.0 967 DHIR
 Lifetime: 2175d 169840m 6913f 5628p

P LIVELLO BIVE PAYS BENDER ET 34990885777
 Genetic Conditions: PT DT MT WT BH2T
 PPR: +62 87%R PTAT: +0.4 84%R (04/25)
 PTA: +501m +14f +26p +87NM\$ 90%R (MACE)
GOLDHILL SIMBABOY CALUNA 120112049345
 EX-93 BSCH
 Lifetime: 1787d 114091m 4408f 4262p

HILLTOP ACRES W DURHAM ET *TM 68135214
 Genetic Conditions: *TM PT DT WT BH2C BH14T
 PPR: -5 97%R PTAT: +0.3 98%R (04/25)
 PTA: -328m +15f +0p -16NM\$ 99%R (MACE)
R N R ADVISOR KAREN 68174649
 03/10 V85 V86 V85 +80 +83 V86 (08/19)
 02/04 329d 2X 24080 3.4 819 3.5 838 DHIR
 03/04 348d 2X 22360 2.9 644 3.7 833 DHIR

7th Dam: R N R JET JACKIE ET V88
 2/04 365d 2x 33860 4.3 1454 3.6 1212 DHIR
 4/08 365d 2x 38620 4.5 1745 3.4 1321 DHIR
8th Dam: TOWPATH EMORY JASMINE ET 4E90
 4/11 365d 2x 38230 4.6 1772 3.8 1462 DHIR
 Lifetime: 2845d 210,240m 8995f 7830p
9th Dam: ARNOLA LOUIE JESSIE 5E92/E92MS
ELITE | SUPERIOR BROOD COW
 4/09 365d 2x 24490 3.9 955 3.6 885 DHIR
 Lifetime: 3551d 239880m 9911f 8346p
10th Dam: ARNOLA PAULINE LOUIE 4E90
 6/00 303d 2x 22220 3.9 856 DHIR
11th Dam: N C MTN ALARIC PAULINE 2E90
 6/00 305d 2x 22450 4.0 901 DHIR





HILLTOP ACRES TM WENDY
Full Sister to Apex TO World Class ETV
#1 PTAT & #1 UDC Bull in the Breed!
SELLS AS LOT 33



HILLTOP ACRES DB WHISPER ETV E91/91MS
DAM OF #1 PTAT BULL & #2 PTAT HEIFER IN THE BREED
DAM OF LOTS 33 & 34



LOT
33

HILLTOP ACRES TM Wendy ETV

REG: 840003264521374
DOB: 01/01/2023 TATTOO: 3001
Genetic Conditions: PT DT MT WT BH2T BH14T
Casein: A2A2 BB
PPR: -12 60%R PTAT: +1.2 UDC +1.11 67%R
PTA: -327m -26f -8p -201NM\$ 13%\$ (GEN)
(04/25)
02/02 73d 3X 5950 4.3 253 3.1 187 RIP
Last test 104# 5.4%f 3.2%p

**Full Sister to Apex TO World Class ETV
#1 PTAT & #1 UDC Bull in the Breed!**

JENNINGS GAP TIME OUT 68210495
Genetic Conditions: PT DT MT WT BH2T BH14C
Casein: A2A2 BB
PPR: +18 73%R PTAT: +1.1 76%R (04/25)
PTA: -50m -8f -2p -46NM\$ 82%R (GEN)
PTA PL: +1.7 SCS: +2.95 DPR: +0.4 SCE: +2.1 PTA LIV: -0.1
29 dau. av. 20274 4.4 889 3.5 707
11 class. dau. av. FS:84.2 UDC:1.12 FLC:0.96

HILLTOP ACRES DB WHISPER ETV 840003210631760
Genetic Conditions: PT DT MT WT BH2T BH14T
03/07 1E-E91 E92 E91 E92 E90 E91 (05/23)
CERT
PPR: +9 67%R PTAT: +1.5 75%R
PTA: +169m -4f +4p -115NM\$ 26%\$ (GEN)
DEV: +3005m -42f +116p (04/25)
02/01 340d 3X 16294 4.2 681 3.5 576
03/05 365d 2X 24202 4.3 1041 3.5 847

3rd Dam: TOP ACRES SUPREME WIZARD ET 3E95
07/05 365d 2x 35400 4.9 1737 3.5 1246 DHIA
Lifetime: 2557d 202535m 11043f 7077p
* COMP MERIT COW ALL AMERICAN 2017
* SR 3 YR OLD ALL AMERICAN 2013
* PROD OF DAM MEM AA '13, '14, '15, '16
* AGED COW RES ALL AMERICAN 2016
* 5 YR OLD RES ALL AMERICAN 2015
* SR 2 YR OLD RES ALL AMERICAN 2012

HILLTOP ACRES DYNAMITE DIEGO ET 68194906
Genetic Conditions: PT DT MT WT BH2T BH14T
PPR: +11 86%R PTAT: +1.0 93%R (04/25)
PTA: -404m -18f -1p -60NM\$ 94%R (MACE)

JENNINGS GAP WATCH TAHITI 68194643
05/09 V88 E90 E90 V88 V87 V87 (04/24)
04/03 365d 2X 25630 4.5 1159 3.4 882

TRIANGLE ACRES PRST PURITAN 68109245
Genetic Conditions: PT DT MT WT BH2T BH14T
PPR: -44 72%R PTAT: +0.0 75%R (04/25)
PTA: -258m -36f -25p +33NM\$ 76%R (GEN)

TOP ACRES DURHAM WINTU ET 68189596
Genetic Conditions: PT DT MT WT BH2C BH14T
02/10 V87 V88 V87 V87 V86 V87 (07/20)

4th Dam: : TOP ACRES ANDRE WHISPER ET 2E93
05/07 365d 2X 32941 5.8 1921 3.6 1174 DHIA

* WINTER HFR CALF NOM ALL AMERICAN 2005
5th DAM: TOP ACRES EJ WHIZZBANG 5E93 Cert.

5/04 365d 2x 27720 6.0 1670 3.6 985
8/00 365d 2x 28980 5.2 1505 3.5 1011
National Total Performance Winner, 1996
All American 1991, 1992, 1993, 1995

6th Dam: MY T FINE WHISPER *TW 2E Cert.

4/01 365d 2x 25020 4.6 1145 3.8 947
HON. MENTION ALL AMERICAN 4 YEAR OLD, 1990
RES. AA 5 YEAR OLD, 1991; AGED COW, 1992

CONSIGNOR:
DENNIS & TANNER MASHEK | CALMAR IA

LOT
34

APEX SKIP Wonder ETV

REG: 840003271198277
DOB: 06/01/2023 TATTOO: A13
Genetic Conditions: PT DT MT WT BH2T BH14T
Casein: A1A2 BB
PPR: -11 58%R PTAT: +1.6 UDC +1.62 66%R
PTA: -406m -17f -5p -263NM\$ 7%\$ (GEN)
(04/25)

#2 PTAT Heifer of the Breed!

BRED 8/28/2024 to sexed
EDGE VIEW C DELUXE ETV 54BS613
(ultrasounded female)

Maternal Sister to Apex TO World Class ETV
#1 PTAT & #1 UDC bull in the breed

LA RAINBOW SWEET SKIPPER ET 840003221039070
Genetic Conditions: PT DT MT WT BH2T BH14T
Casein: A1A2 BB
PPR: -14 64%R PTAT: +0.8 69%R (04/25)
PTA: -254m -17f -6p -252NM\$ 68%R (GEN)
PTA PL: -0.7 SCS: +2.80 DPR: +0.7 SCE: +2.7 PTA LIV: -1.4
0 dau. av.

HILLTOP ACRES DB WHISPER ETV 840003210631760
Genetic Conditions: PT DT MT WT BH2T BH14T
03/07 1E-E91 E92 E91 E92 E90 E91 (05/23)
CERT
PPR: +9 67%R PTAT: +1.5 75%R
PTA: +169m -4f +4p -115NM\$ 26%\$ (GEN)
DEV: +3005m -42f +116p (04/25)
02/01 340d 3X 16294 4.2 681 3.5 576
03/05 365d 2X 24202 4.3 1041 3.5 847

3rd Dam: TOP ACRES SUPREME WIZARD ET 3E95
07/05 365d 2x 35400 4.9 1737 3.5 1246 DHIA
Lifetime: 2557d 202535m 11043f 7077p
* COMP MERIT COW ALL AMERICAN 2017
* SR 3 YR OLD ALL AMERICAN 2013
* PROD OF DAM MEM AA '13, '14, '15, '16
* AGED COW RES ALL AMERICAN 2016
* 5 YR OLD RES ALL AMERICAN 2015
* SR 2 YR OLD RES ALL AMERICAN 2012

LA RAINBOW BFLY SKYHIGH ET 840003200520213
Genetic Conditions: PT DT MT WT BH2T BH14T
PPR: -34 91%R PTAT: +0.1 93%R (04/25)
PTA: +84m -22f +0p -174NM\$ 97%R (MACE)

LA RAINBOW SWEET SMILE ETV 840003148069017
04/05 1E-E91 E90 E90 E90 E90 E92 (02/23)
03/01 365d 2X 24320 4.5 1086 3.5 846

TRIANGLE ACRES PRST PURITAN 68109245
Genetic Conditions: PT DT MT WT BH2T BH14T
PPR: -44 72%R PTAT: +0.0 75%R (04/25)
PTA: -258m -36f -25p +33NM\$ 76%R (GEN)

TOP ACRES DURHAM WINTU ET 68189596
Genetic Conditions: PT DT MT WT BH2C BH14T
02/10 V87 V88 V87 V87 V86 V87 (07/20)

4th Dam: : TOP ACRES ANDRE WHISPER ET 2E93
05/07 365d 2X 32941 5.8 1921 3.6 1174 DHIA

* WINTER HFR CALF NOM ALL AMERICAN 2005
5th DAM: TOP ACRES EJ WHIZZBANG 5E93 Cert.

5/04 365d 2x 27720 6.0 1670 3.6 985
8/00 365d 2x 28980 5.2 1505 3.5 1011
National Total Performance Winner, 1996
All American 1991, 1992, 1993, 1995

6th Dam: MY T FINE WHISPER *TW 2E Cert.

4/01 365d 2x 25020 4.6 1145 3.8 947
HON. MENTION ALL AMERICAN 4 YEAR OLD, 1990
RES. AA 5 YEAR OLD, 1991; AGED COW, 1992

CONSIGNOR:
KEELAN PAVELSKI | JERMYN PA





EDGE VIEW R WINSOME ETV VG86

1ST SR. 2YR & HM INTERMEDIATE CHAMP. NY SPRING SHOW 2025
SELLS AS LOT 35 & FULL SISTER TO LOT 36



TOP ACRES PEPPY WIZELLA 3E94

ALL-AMERICAN DAM OF LOTS 35 & 36
GRANDDAM OF LOT 37



EDGE VIEW D WAVERLY E90/90MS

ALL-AMERICAN DAM OF LOT 37



LOT
35

EDGE VIEW R *Winsome* ETV

REG: 68223420
DOB: 09/26/2022 TATTOO: M479
NOW VG86/87MS
March test 74# 2.9%f 3.3%p
2/03 305d ME 26030
BRED 4/13/2025 to SEXED
JENNINGS GAP TIME OUT 54BS609

* FALL HFR CALF NOM ALL AMERICAN 2023
* 5th FALL HFR CALF INTERNATIONAL 2023
* 2nd FALL YRLG HFR NY SPRING SHOW 2024
* 1st SR. 2 YR OLD NY SPRING SHOW 2025
* HM INT CHAMP NY SPRING SHOW 2025

JO-DEE ROYAL HILL RASTA ET 840003135087427

TOP ACRES PEPPY WIZELLA 68155326
SEE FULL PEDIGREE BELOW

CONSIGNOR:

PETER VAIL & LEXIE PAYNE & JASON LLOYD | MIDDLEBURGH NY

LOT
36

EDGE VIEW R *Wixona* ETV

REG: 68223420
DOB: 12/09/2024 TATTOO: M677

JO-DEE ROYAL HILL RASTA ET 840003135087427
Genetic Conditions: PT DT MT WT BH2T BH14T
Casein: A2A2 BB
PPR: -71 91%R PTAT: +0.5 94%R (04/25)
PTA: -622m -39f -20p -503NM\$ 96%R (GEN)
PTA PL: -0.1 SCS: +3.16 DPR: -1.5 SCE: +2.4 PTA LIV: +1.5
266 dau. av. 20449 4.2 859 3.4 702
185 class. dau. av. FS:84.8 UDC:0.76 FLC:1.01

SCHAMAUN BS GORDON GLENN ET 120023664460
Genetic Conditions: PT DT MT WT BH2T BH14T
PPR: -26 93%R PTAT: +0.2 93%R (04/25)
PTA: -500m -7f -2p -324NM\$ 94%R (GEN)
JO-DEE NEMO RISKY 68116761
09/03 3E-E94 E94 E94 E93 E93 E93 (12/18)
Lifetime: 2532d 187270m 7033f 6034p

VOELKERS WNDT CHILLI PEPPER*TM 68120371
Genetic Conditions: *TM PT DT MT WT BH2T BH14T
PPR: -51 97%R PTAT: +0.6 98%R (04/25)
PTA: -190m +3f -17p -269NM\$ 99%R (MACE)

TOP ACRES SUPREME WIZARD ET 68116090
Genetic Conditions: PT DT MT WT BH2T BH14T
10/10 3E-E95 E96 E95 E96 E95 E95 (10/20)
02/03 305d 2X 17610 5.2 916 3.3 587 DHIA
03/06 305d 2X 25800 5.6 1451 3.4 868 DHIA
04/08 324d 2X 25910 7.0 1803 3.3 864 DHIA
05/07 365d 2X 34914 5.3 1840 3.3 1163 DHIA
06/07 218d 2X 19785 5.4 1078 4.1 810 DHIA
07/05 365d 2x 35400 4.9 1737 3.5 1246 DHIA
Lifetime: 2557d 202535m 11043f 7077p
* COMP MERIT COW ALL AMERICAN 2017
* GRAND CHAMPION CENTRAL NATIONAL 2017
* SR 3 YR OLD ALL AMERICAN 2013
* PROD OF DAM MEMBER ALL AMERICAN '13, '14, '15, '16
* AGED COW RES ALL AMERICAN 2016
* 5 YR OLD RES ALL AMERICAN 2015
* SR 2 YR OLD RES ALL AMERICAN 2012

3rd Dam: TOP ACRES ANDRE WHISPER ET 2E93
05/07 365d 2X 32941 5.8 1921 3.6 1174 DHIA
* WINTER HFR CALF NOM ALL AMERICAN 2005
4th Dam: TOP ACRES EJ WHIZZBANG 5E93 Cert.
5/04 365d 2x 27720 6.0 1670 3.6 985
8/00 365d 2x 28980 5.2 1505 3.5 1011
National Total Performance Winner, 1996
All American 1991, 1992, 1993, 1995
5th Dam: MY T FINE WHISPER *TW 2E Cert.
4/01 365d 2x 25020 4.6 1145 3.8 947
HON. MENTION ALL AMERICAN 4 YEAR OLD, 1990
RES. AA 5 YEAR OLD, 1991; AGED COW, 1992

CONSIGNOR:

LEGACY DAIRY & R&R TRUCKING | GLASGOW KY

LOT
37

ROYAL HILL COLLAPS *Watts* ET

REG: 68237412
DOB: 03/02/2023 TATTOO: D108
Genetic Conditions:

COLLAPS 120159343338
Genetic Conditions: PT DT MT WT BH2T BH14T
Casein: A1A2 BB
PPR: +80 62%R PTAT: +0.6 66%R (12/24)
PTA: +514m +6f +15p +202NM\$ 64%R (GEN)
PTA PL: +2.2 SCS: +3.14 DPR: +0.2 SCE: +3.8
PTA LIV: +1.9

HERRENHOF BS NORWIN PHIL 120117953098
PPR: +50 75%R PTAT: +0.9 73%R (12/24)
PTA: +440m +15f +16p -7NM\$ 81%R (MACE)
CALIMERA 120124946595
EX
05/02 336d 2X 17017 3.7 632 3.4 586

3rd Dam: TOP ACRES SUPREME WIZARD ET 3E95
07/05 365d 2x 35400 4.9 1737 3.5 1246 DHIA
Lifetime: 2557d 202535m 11043f 7077p
* COMP MERIT COW ALL AMERICAN 2017
* SR 3 YR OLD ALL AMERICAN 2013
* PROD OF DAM MEM AA '13, '14, '15, '16
* AGED COW RES ALL AMERICAN 2016
* 5 YR OLD RES ALL AMERICAN 2015
* SR 2 YR OLD RES ALL AMERICAN 2012
4th Dam: : TOP ACRES ANDRE WHISPER ET 2E93
05/07 365d 2X 32941 5.8 1921 3.6 1174 DHIA
* WINTER HFR CALF NOM ALL AMERICAN 2005

EDGE VIEW D WAVERLY ETV 68211676
03/05 E90 V86 E91 E90 E90 E90 (02/24)
01/11 342d 2X 17060 4.3 740 3.7 624 DHIR
03/00 340d 2X 24460 4.4 1082 3.4 836 DHIR
* YRLG IN MILK ALL AMERICAN 2022
* 1st YRLG IN MILK INTERNATIONAL 2022

5th DAM: TOP ACRES EJ WHIZZBANG 5E93 Cert.
5/04 365d 2x 27720 6.0 1670 3.6 985
8/00 365d 2x 28980 5.2 1505 3.5 1011
National Total Performance Winner, 1996
All American 1991, 1992, 1993, 1995
6th Dam: MY T FINE WHISPER *TW 2E Cert.
4/01 365d 2x 25020 4.6 1145 3.8 947
HON. MENTION ALL AMERICAN 4 YEAR OLD, 1990
RES. AA 5 YEAR OLD, 1991; AGED COW, 1992

HILLTOP ACRES B DAREDEVIL ET 840003012559129
Genetic Conditions: PT DT MT WT BH2T BH14T
PPR: -41 97%R PTAT: +0.6 98%R (04/25)
PTA: +26m -27f -6p -165NM\$ 99%R (MACE)

TOP ACRES PEPPY WIZELLA 68155326
Genetic Conditions: PT DT MT WT BH2T BH14T
08/07 3E-E94 E95 E97 E94 E94 E93 (01/22)
01/11 365d 2X 20970 4.5 948 3.7 772 DHIR
03/00 365d 2X 23560 5.0 1176 4.1 976 DHIR
04/11 365d 2X 27420 4.2 1156 3.5 952 DHIR
06/03 365d 2X 30990 4.2 1317 3.5 1071 DHIR
08/03 291d 2X 22050 4.3 957 3.4 743 DHIA
Lifetime: 2215d 150330m 6819f 5560p
* SUMMER YRLG HFR ALL AMERICAN 2014
* JR 2 YR OLD RES ALL AMERICAN 2015
* 5 YR OLD NOM ALL AMERICAN 2018

CONSIGNOR:

DONALD GRAFT & FAMILY | FORT WAYNE, IN





TOP ACRES DAREDEVIL WISP ET
SELLS AS LOT 38



TOP ACRES SUPREME WISP ET
3E95/95MS
RES. ALL-AMERICAN DAM OF LOT 38

LOT **38** **TOP ACRES DAREDEVIL *Wisp* ET**

REG: 840003253627192

DOB: 09/01/2022 TATTOO: 1462

02/04 61d 2X 4721 4.3 202 3.0 140 RIP

Last test 83.6# 4.2%f 3.0%p

HILLTOP ACRES B DAREDEVIL ET 840003012559129

Genetic Conditions: PT DT MT WT BH2T BH14T

Casein: A2A2 BB

Not Classified

PPR: -41 97%R PTAT: +0.6 98%R (04/25)

PTA: +26m -27f -6p -165NM\$ 99%R (MACE)

PTA PL: -0.5 SCS: +3.31 DPR: -3.0 SCE: +2.6 PTA LIV: -3.1

1439 dau. av. 20786 4.1 860 3.4 709

952 class. dau. av. FS:84.8 UDC:1.61 FLC:0.62

TOP ACRES SUPREME WISP 958328

Genetic Conditions: PT DT MT WT BH2T BH14T

09/06 3E-E95 E94 E95 E96 E95 E95 (11/16)

03/07 355d 2X 21940 5.2 1139 3.4 753 DHIA

04/11 305d 2X 23040 5.5 1262 3.2 738 DHIA

06/01 305d 2X 29010 6.3 1827 3.2 938 DHIA

08/02 346d 2X 31100 4.9 1511 3.2 994 DHIA

09/01 365d 2X 28533 6.1 1741 3.5 1008 DHIA

Lifetime: 2024d 155840m 8787f 5224p

* PROD OF DAM MEMBER ALL AMERICAN '13, '15, '16

* 5 YR OLD RES ALL AMERICAN 2012

* PROD OF DAM MEMBER RES ALL AMERICAN 2012

* COMPONENT MERIT COW HM ALL AMERICAN 2015

* COMP MERIT COW NOM ALL AMERICAN 2016

* AGED COW NOM ALL AMERICAN 2013

SHILOH JACKSON BRADY ET *TM 72341784

Genetic Conditions: PT DT MT WT BH2T BH14T

PPR: -44 87%R PTAT: -0.3 88%R (04/25)

PTA: +349m -19f -5p -54NM\$ 92%R (GEN)

HILLTOP ACRES BOSE DIXILAND ET 68154378

08/06 3E-E93 E95 E92 E91 E91 E93 (02/22)

Lifetime: 2543d 275410m 14359f 10089p

OLD MILL WDE SUPREME ET *TM 197920

Genetic Conditions: *TM PT DT MT WT BH2T BH14T

PPR: -44 97%R PTAT: +0.1 98%R (04/25)

PTA: -392m -12f -17p -217NM\$ 99%R (MACE)

TOP ACRES ANDRE WHISPER ET 938574

Genetic Conditions: PT DT MT WT BH2T BH14T

06/02 2E-E93 E90 E95 E92 E93 E93 (02/11)

02/04 365d 2X 21220 4.9 1040 3.4 729 DHIR

05/07 365d 2X 32941 5.8 1921 3.6 1174 DHIA

* WINTER HFR CALF NOM ALL AMERICAN 2005

* RES JR CHAMP SOUTHEAST NATIONAL 2006

* 1st WINTER YRLG HFR SOUTHEAST NAT'L 2006

3rd Dam: TOP ACRES EJ WHIZZBANG 5E93 Cert.

5/04 365d 2x 27720 6.0 1670 3.6 985

NATIONAL TOTAL PERFORMANCE WINNER, 1996

ALL AMERICAN 1991, 1992, 1993, 1995

4th Dam: MY T FINE WHISPER *TW 2E Cert.

RES. ALL AMERICAN 5 YEAR OLD, 1991; AGED COW, 1992

CONSIGNOR:

DOUG & JODY FAIRBANKS | ANAMOSA IA





TOP ACRES BIVER WHIZ ET E91
 DAM OF LOT 39
 DONOR DAM OF LOTS 40 & 41



LOT **39**

TOP ACRES DYNA Whiz

REG: 68231619
 DOB: 04/01/2023 TATTOO: 1655

BRED 11/10-12/14/2024 to:
TOP ACRES PRINCE 68225401
 (FOREMOST X WIND MILL SVEN PALOMA 1688 3E94)

LA RAINBOW BFLY DYNAMITE ETV 840003129321096
 Genetic Conditions: *TM PT DT WT BH2T BH14T
 Casein: A2A2 BB
 PPR: -2 59%R PTAT: -0.4 52%R (04/25)
 PTA: -611m -9f -2p -52NM\$ 66%R (MACE)
 PTA PL: -0.7 SCS: +2.91 DPR: +0.6 SCE: +2.1 PTA LIV: -0.5
 86 dau. av.
 45 class. dau. av. FS:0.0 UDC:-0.01 FLC:-1.30

SHILOH BROOKNGS CADENCE ET *TM 71130650
 Genetic Conditions: PT DT MT WT BH2T BH14T
 PPR: +41 98%R PTAT: +0.4 99%R (04/25)
 PTA: +398m +18f +16p +152NM\$ 99%R (MACE)
LA RAINBOW BFLY DELIGHT ET 840003012749336
 06/03 E91 E90 E91 E90 E92 E92 (03/20)
 05/10 365d 3X 26130 3.7 961 3.1 814 DHIR

3rd Dam: TOP ACRES ANDRE WHISPER ET 2E93
 05/07 365d 2X 32941 5.8 1921 3.6 1174 DHIA
 * WINTER HFR CALF NOM ALL AMERICAN 2005
4th Dam: TOP ACRES EJ WHIZZBANG 5E93 Cert.
 5/04 365d 2x 27720 6.0 1670 3.6 985
 NATIONAL TOTAL PERFORMANCE WINNER, 1996
 ALL AMERICAN 1991, 1992, 1993, 1995
5th Dam: MY T FINE WHISPER *TW 2E Cert.
 RES. ALL AMERICAN 5 YEAR OLD, 1991; AGED COW, 1992

TOP ACRES BIVER WHIZ ET 68182502
 Genetic Conditions: PT DT MT WT BH2T BH14T
 05/03 1E-E91 E90 E94 E93 E91 E90 (12/21)
 PPR: +28 71%R PTAT: +0.4 77%R
 PTA: +311m +19f +20p +72NM\$ 61%\$ (GEN)
 DEV: +92m +70f +36p (04/25)
 02/08 305d 2X 19420 5.0 972 3.5 684 DHIA
 06/06 94d 2X 8880 6.8 604 2.9 258 DHIA

SCHERMA BLOOMING BIVER *TM 120094290070
 Genetic Conditions: PT DT MT WT BH2T BH14T
 PPR: +41 98%R PTAT: +0.3 99%R (04/25)
 PTA: +64m +22f +22p +103NM\$ 99%R (MACE)
TOP ACRES SUPREME WIZARD ET 68116090
 Genetic Conditions: PT DT MT WT BH2T
 10/10 3E-E95 E96 E95 E96 E95 E95 (10/20)
 02/03 305d 2X 17610 5.2 916 3.3 587 DHIA
 03/06 305d 2X 25800 5.6 1451 3.4 868 DHIA
 04/08 324d 2X 25910 7.0 1803 3.3 864 DHIA
 05/07 365d 2X 34914 5.3 1840 3.3 1163 DHIA
 06/07 218d 2X 19785 5.4 1078 4.1 810 DHIA
 07/05 365d 2x 35400 4.9 1737 3.5 1246 DHIA
 Lifetime: 2557d 202535m 11043f 7077p
 * COMP MERIT COW ALL AMERICAN 2017
 * GRAND CHAMPION CENTRAL NATIONAL 2017
 * SR 3 YR OLD ALL AMERICAN 2013
 * PROD OF DAM MEMBER ALL AMERICAN '13, '14, '15, '16
 * AGED COW RES ALL AMERICAN 2016
 * 5 YR OLD RES ALL AMERICAN 2015
 * SR 2 YR OLD RES ALL AMERICAN 2012

WHIZ'S SCORED DAUGHTERS
TOP ACRES LEGA WHIZEE EX91
 RES. ALL-AMERICAN 2021
TOP ACRES CADE WIZENE ETV EX90
TOP ACRES HP WHIZAM EX90
TOP ACRES DYNOWINO VG88

CONSIGNOR:
 WAYNE E. SLIKER | ST PARIS OH

LOT **40 TOP ACRES BIVER Whiz X RAY EMBRYOS**

Selling 5 fe IVF Embryos X H U HUSERS HUGE SG RAY 120158520600
 EMBRYOS PROCESSED AND STORED AT TRANSOVA, MD. BUYER TAKES RESPONSIBILITY FOR PICK-UP AND/OR SHIPPING FROM THERE. FOR MORE INFORMATION CONTACT WAYNE SLIKER AT 937.477.6304.

CONSIGNOR:
 WAYNE E. SLIKER | ST PARIS OH

LOT **41 TOP ACRES BIVER Whiz X CLIFF EMBRYOS**

Selling 5 fe IVF Embryos X KULP-TERRA DARYOU CLIFF ET 840003143858205
 EMBRYOS PROCESSED AND STORED AT TRANSOVA, MD. BUYER TAKES RESPONSIBILITY FOR PICK-UP AND/OR SHIPPING FROM THERE. FOR MORE INFORMATION CONTACT WAYNE SLIKER AT 937.477.6304.

CONSIGNOR:
 WAYNE E. SLIKER | ST PARIS OH





KRUSES VICTOR JITERBUG ET E91
DAM OF LOT 42 & 43



KRUSES MOONLIGHT JULIET ET EX91
HM ALL-AMERICAN MATERNAL SISTER TO LOTS 42 & 43

- JITERBUG DAUGHTERS**
KRUSES BIVER JITTYBUG ET EX92
KRUSES BIVER JANNA ET EX91
KRUSES MOONLIGHT JULIET ET EX91
Hon. Men. All-American Sr. 3-Year-Old 2023
KRUSES RAMPAGE HARPER ET EX90
KRUSES ACC C JENESIS ETV VG89/90MS (Max)
Nom. All-American Milking Yearling 2023
Grand Champion Ft. Worth Stock Show 2024
KRUSES C JANICE ET VG88
KRUSES CARTER JILLIAN ET VG88
6th Jr. 2-Year-Old International Show 2023
KRUSES ACC C JANIE ETV
Jr. Champion Northeast Spring Show 2024



KRUSES CARTER JIVE ET VG86
3X NOM. ALL-AMERICAN MAT. SISTER TO LOTS 42 & 43



LOT
42

KRUSES KRUNCH *Dana* ETV

REG: 68231550
DOB: 12/08/2023 TATTOO: 249

KRUSES FOREMOST KRUNCH ET 68196106
Genetic Conditions: PT DT MT WT BH2T BH14T
PPR: -41 70%R PTAT: +0.7 76%R (04/25)
PTA: -372m -19f -21p -153NM\$ 76%R (GEN)
PTA PL: +0.5 SCS: +3.18 DPR: +0.1 SCE: PTA LIV: +0.6
11 dau. av. 20729 4.3 894 3.3 689

CUTTING EDGE T FOREMOST 68171744
Genetic Conditions: PT DT MT WT BH2T BH14T
PPR: -72 88%R PTAT: +0.8 92%R (04/25)
PTA: -493m -30f -20p -299NM\$ 94%R (GEN)

KRUSES VISION KASEY 68120086
07/09 2E-E94 E94 E95 E93 E92 E94 (01/18)
05/08 365d 2X 23430 4.6 1079 3.5 823

3rd Dam: R KRUSES STARBUCK JOYFUL 2E94/E93MS
05/07 365d 2X 31570 4.4 1384 3.3 1036 DHIR
Lifetime: 1945d 118720m 5188f 4145p
4th Dam: KRUSES PRELUDE JOLYN 2E93/E93MS
06/08 365d 2X 27600 5.3 1458 3.3 921 DHIR
*HON MEN ALL AMERICAN JR 3 YR OLD 2002
5th Dam: KRUSES JETWAY JACLYN 3E91 Cert
07/08 305d 2X 22110 4.3 948 3.4 752 DHIA
6th Dam: KRUSES JADE JACKIE VIX ET 3E93
07/09 363d 2X 24940 4.5 1110 3.4 852 DHIR
7th Dam: KRUSES BEAUTICIAN VIXIE *TA 5E90
Superior Brood Cow
*ALL AMERICAN 3 & 4 YR OLD 1980, 1981
*GRAND CHAMPION CENTRAL NATIONAL 1980, 1981

KRUSES VICTOR JITERBUG ET 68146344
Genetic Conditions: PT DT MT WT BH2T BH14T
03/11 E91 V88 E92 E91 E90 E91 (11/16)
02/02 365d 2X 18290 4.5 825 3.5 632 DHIR
03/07 293d 2X 16680 4.6 761 3.3 551 DHIR
04/06 294d 2X 21170 4.2 886 3.6 756 DHIR
*SR 3 YR OLD HM ALL AMERICAN 2016
*WINTER YRLG HFR HM ALL AMERICAN 2014
*SR BEST 3 FMLS MEMBER HM ALL AMERICAN 2016
*SR 2 YR OLD NOM ALL AMERICAN 2015
*3rd SR 3 YR OLD INTERNATIONAL 2016
*6th SR 2 YR OLD INTERNATIONAL 2015
*3rd WINTER YRLG HFR INTERNATIONAL 2014
*1st WINTER YRLG HFR IA STATE FAIR 2014
*6 daughters in top 10 at International Show 2023
*Dam with 2nd most AA nominations in 2023
*17 classified daughters and all are VG85 or higher

SCF JET VICTOR TWIN *TM 196304
Genetic Conditions: *TM PT DT MT WT BH2T BH14T
PPR: -90 94%R PTAT: +0.5 97%R (04/25)
PTA: -317m -18f -20p -439NM\$ 97%R (GEN)

KRUSES RIVER JAMAICA ET 961097
Genetic Conditions: PT DT MT WT BH2T BH14C
04/10 E91 V89 E93 E90 E90 E92 (11/12)
02/01 357d 2X 18220 4.7 852 3.4 616 DHIR
03/02 352d 2X 25310 4.3 1079 3.4 868 DHIR
04/04 365d 2X 29710 4.0 1186 3.4 1005 DHIR
05/07 157d 2X 11080 4.1 458 3.3 368 DHIR
*GRAND CHAMPION IA STATE FAIR 2011
*1st SR 3 YR OLD IA STATE FAIR 2011

CONSIGNOR:
RICK KRUSE | EARLVILLE IA

LOT
43

KRUSES SPITFIRE *Senna* ETV

REG: 68237606
DOB: 03/04/2025 TATTOO: 270

LA RAINBOW SWEET SPITFIRE 840003221039092
Genetic Conditions: PT DT MT WT BH2T BH14T
PPR: +94 64%R PTAT: +1.2 69%R (04/25)
PTA: +487m +37f +27p +276NM\$ 68%R (GEN)
PTA PL: +0.8 SCS: +3.00 DPR: -1.4 SCE:
PTA LIV: -1.0

COZY NOOK DOBOY TANK 68204129
Genetic Conditions: PT DT MT WT BH2T BH14T
PPR: +85 81%R PTAT: +0.9 83%R (04/25)
PTA: +659m +36f +22p +310NM\$ 90%R (MACE)

LA RAINBOW SWEET N SPICY ET 840003207119309
03/04 V87 V85 V88 V87 V87 V87 (02/23)
03/03 365d 2X 25420 4.4 1121 3.6 906

3rd Dam: R KRUSES STARBUCK JOYFUL 2E94/E93MS
05/07 365d 2X 31570 4.4 1384 3.3 1036 DHIR
Lifetime: 1945d 118720m 5188f 4145p
4th Dam: KRUSES PRELUDE JOLYN 2E93/E93MS
06/08 365d 2X 27600 5.3 1458 3.3 921 DHIR
*HON MEN ALL AMERICAN JR 3 YR OLD 2002
5th Dam: KRUSES JETWAY JACLYN 3E91 Cert
07/08 305d 2X 22110 4.3 948 3.4 752 DHIA
6th Dam: KRUSES JADE JACKIE VIX ET 3E93
07/09 363d 2X 24940 4.5 1110 3.4 852 DHIR
7th Dam: KRUSES BEAUTICIAN VIXIE *TA 5E90
Superior Brood Cow
*ALL AMERICAN 3 & 4 YR OLD 1980, 1981
*GRAND CHAMPION CENTRAL NATIONAL 1980, 1981

KRUSES VICTOR JITERBUG ET 68146344
Genetic Conditions: PT DT MT WT BH2T BH14T
03/11 E91 V88 E92 E91 E90 E91 (11/16)
02/02 365d 2X 18290 4.5 825 3.5 632 DHIR
03/07 293d 2X 16680 4.6 761 3.3 551 DHIR
04/06 294d 2X 21170 4.2 886 3.6 756 DHIR
*SR 3 YR OLD HM ALL AMERICAN 2016
*WINTER YRLG HFR HM ALL AMERICAN 2014
*SR BEST 3 FMLS MEMBER HM ALL AMERICAN 2016
*SR 2 YR OLD NOM ALL AMERICAN 2015
*3rd SR 3 YR OLD INTERNATIONAL 2016
*6th SR 2 YR OLD INTERNATIONAL 2015
*3rd WINTER YRLG HFR INTERNATIONAL 2014
*1st WINTER YRLG HFR IA STATE FAIR 2014
*6 daughters in top 10 at International Show 2023
*Dam with 2nd most AA nominations in 2023
*15 classified daughters and all are VG85 or higher

SCF JET VICTOR TWIN *TM 196304
Genetic Conditions: *TM PT DT MT WT BH2T BH14T
PPR: -90 94%R PTAT: +0.5 97%R (04/25)
PTA: -317m -18f -20p -439NM\$ 97%R (GEN)

KRUSES RIVER JAMAICA ET 961097
Genetic Conditions: PT DT MT WT BH2T BH14C
04/10 E91 V89 E93 E90 E90 E92 (11/12)
02/01 357d 2X 18220 4.7 852 3.4 616 DHIR
03/02 352d 2X 25310 4.3 1079 3.4 868 DHIR
04/04 365d 2X 29710 4.0 1186 3.4 1005 DHIR
05/07 157d 2X 11080 4.1 458 3.3 368 DHIR
*GRAND CHAMPION IA STATE FAIR 2011
*1st SR 3 YR OLD IA STATE FAIR 2011

CONSIGNOR:
RICK KRUSE | EARLVILLE IA





KRUSES ACC C JENESIS ETV VG89/90MS
 NOM. ALL-AMERICAN MAT. SISTER TO LOTS 42 & 43
 MAT. SISTER TO DAM OF 44 & 45



KRUSES LAZER CRISSY ET 2E92
 3RD DAM OF LOT 46

KRUSES KRUNCH CORKY E90/91MS
 SELLS AS LOT 46



LOT

44

KRUSES FOREMOST *Nakita* ET

REG: 68226127
 DOB: 03/26/2023 TATTOO: 237

February test 63#
 FRESH 1/25/2025

3rd Dam: KRUSES RIVER JAMAICA ET E91/92MS
 04/04 365d 2X 29710 4.0 1186 3.4 1005 DHIR
 * GRAND CHAMPION IA STATE FAIR 2011
 * 1st SR 3 YR OLD IA STATE FAIR 2011
4th Dam: R KRUSES STARBUCK JOYFUL 2E94/E93MS
 05/07 365d 2X 31570 4.4 1384 3.3 1036 DHIR
 Lifetime: 1945d 118720m 5188f 4145p
5th Dam: KRUSES PRELUDE JOLYN 2E93/E93MS
 06/08 365d 2X 27600 5.3 1458 3.3 921 DHIR
 *HON MEN ALL AMERICAN JR 3 YR OLD 2002

CONSIGNOR:
 RICK KRUSE | EARLVILLE IA

CUTTING EDGE T FOREMOST 68171744
 Genetic Conditions: PT DT MT WT BH2T BH14T
 Casein: A1A2 AB | E91
 PPR: -72 88%R PTAT: +0.8 92%R (04/25)
 PTA: -493m -30f -20p -299NM\$ 94%R (GEN)
 PTA PL: -0.5 SCS: +3.02 DPR: -1.9 SCE: +2.6 PTA LIV: -1.2
 132 dau. av. 20230 4.1 839 3.5 701
 111 class. dau. av. FS:85.5 UDC:0.72 FLC:0.78

KRUSES BIVER JANNA ET 68183806
 Genetic Conditions: PT DT MT WT BH2T BH14T
 05/06 2E-E91 E92 E94 E91 E91 V89 (09/22)
 PPR: +8 71%R PTAT: +0.9 78%R
 PTA: -160m +16f +0p -31NM\$ 41%\$ (GEN)
 DEV: +970m +81f +41p (04/25)
 02/06 365d 2X 20510 4.5 932 3.5 727 DHIR
 03/08 305d 2X 23180 4.3 1005 3.5 811 DHIA
 05/00 292d 2X 22240 4.5 1008 3.4 751 DHIA

6th Dam: KRUSES JETWAY JACLYN 3E91 Cert
 07/08 305d 2X 22110 4.3 948 3.4 752 DHIA
7th Dam: KRUSES JADE JACKIE VIX ET 3E93
 07/09 363d 2X 24940 4.5 1110 3.4 852 DHIR
8th Dam: KRUSES BEAUTICIAN VIXIE *TA 5E90
 Superior Brood Cow
 *ALL AMERICAN 3 & 4 YR OLD 1980, 1981
 *GRAND CHAMPION CENTRAL NATIONAL 1980, 1981

CUTTING EDGE THUNDER *TM 68121893
 Genetic Conditions: *TM PT DT WT BH2T BH14T
 PPR: -60 95%R PTAT: -0.1 97%R (04/25)
 PTA: -944m -25f -30p -100NM\$ 98%R (MACE)

CUTTING EDGE ELITE FAYANN 68132614
 03/06 E90 V89 E92 V87 E90 E90 (11/14)
 03/02 301d 2X 21030 4.0 831 3.2 679

SCHERMA BLOOMING BIVER *TM 120094290070
 Genetic Conditions: PT DT MT WT BH2T BH14T
 PPR: +41 98%R PTAT: +0.3 99%R (04/25)
 PTA: +64m +22f +22p +103NM\$ 99%R (MACE)
KRUSES VICTOR JITERBUG ET 68146344
 Genetic Conditions: PT DT MT WT BH2T BH14T
 03/11 E91 V88 E92 E91 E90 E91 (11/16)
 02/02 365d 2X 18290 4.5 825 3.5 632 DHIR
 03/07 293d 2X 16680 4.6 761 3.3 551 DHIR
 04/06 294d 2X 21170 4.2 886 3.6 756 DHIR
 * SR 3 YR OLD HM ALL AMERICAN 2016
 * WINTER YRLG HFR HM ALL AMERICAN 2014
 * SR BEST 3 FMLS MEMBER HM ALL AMERICAN 2016
 * SR 2 YR OLD NOM ALL AMERICAN 2015
 * 3rd SR 3 YR OLD INTERNATIONAL 2016
 * 6th SR 2 YR OLD INTERNATIONAL 2015
 * 3rd WINTER YRLG HFR INTERNATIONAL 2014
 * 1st WINTER YRLG HFR IA STATE FAIR 2014
 * 6 daughters in top 10 at International Show 2023
 * Dam with 2nd most AA nominations in 2023
 * 15 classified daughters and all are VG85 or higher



LOT

45

KRUSES COLLAPS *Janna* ETV

REG: 68235555

DOB: 12/02/2024 TATTOO: 268

COLLAPS 120159343338
 Genetic Conditions: PT DT MT WT BH2T BH14T
 Casein: A1A2 BB
 PPR: +80 62%R PTAT: +0.6 66%R (12/24)
 PTA: +514m +6f +15p +202NM\$ 64%R (GEN)
 PTA PL: +2.2 SCS: +3.14 DPR: +0.2 SCE: +3.8
 PTA LIV: +1.9

HERRENHOF BS NORWIN PHIL 120117953098
 PPR: +50 75%R PTAT: +0.9 73%R (12/24)
 PTA: +440m +15f +16p -7NM\$ 81%R (MACE)

CALIMERA 120124946595
 EX
 05/02 336d 2X 17017 3.7 632 3.4 586

3rd Dam: KRUSES RIVER JAMAICA ET E91/92MS
 04/04 365d 2X 29710 4.0 1186 3.4 1005 DHIR
 * GRAND CHAMPION IA STATE FAIR 2011
 * 1st SR 3 YR OLD IA STATE FAIR 2011

4th Dam: R KRUSES STARBUCK JOYFUL 2E94/E93MS
 05/07 365d 2X 31570 4.4 1384 3.3 1036 DHIR
 Lifetime: 1945d 118720m 5188f 4145p

5th Dam: KRUSES PRELUDE JOLYN 2E93/E93MS
 06/08 365d 2X 27600 5.3 1458 3.3 921 DHIR
 *HON MEN ALL AMERICAN JR 3 YR OLD 2002

CONSIGNOR:
 RICK KRUSE | EARLVILLE IA

KRUSES BIVER JANNA ET 68183806
 Genetic Conditions: PT DT MT WT BH2T BH14T
 05/06 2E-E91 E92 E94 E91 E91 V89 (09/22)
 PPR: +8 71%R PTAT: +0.9 78%R
 PTA: -160m +16f +0p -31NM\$ 41%\$ (GEN)
 DEV: +970m +81f +41p (04/25)
 02/06 365d 2X 20510 4.5 932 3.5 727 DHIR
 03/08 305d 2X 23180 4.3 1005 3.5 811 DHIA
 05/00 292d 2X 22240 4.5 1008 3.4 751 DHIA

6th Dam: KRUSES JETWAY JACLYN 3E91 Cert
 07/08 305d 2X 22110 4.3 948 3.4 752 DHIA

7th Dam: KRUSES JADE JACKIE VIX ET 3E93
 07/09 363d 2X 24940 4.5 1110 3.4 852 DHIR

8th Dam: KRUSES BEAUTICIAN VIXIE *TA 5E90
 Superior Brood Cow
 *ALL AMERICAN 3 & 4 YR OLD 1980, 1981
 *GRAND CHAMPION CENTRAL NATIONAL 1980, 1981

SCHERMA BLOOMING BIVER *TM 120094290070
 Genetic Conditions: PT DT MT WT BH2T BH14T
 PPR: +41 98%R PTAT: +0.3 99%R (04/25)
 PTA: +64m +22f +22p +103NM\$ 99%R (MACE)

KRUSES VICTOR JITERBUG ET 68146344
 Genetic Conditions: PT DT MT WT BH2T BH14T
 03/11 E91 V88 E92 E91 E90 E91 (11/16)
 02/02 365d 2X 18290 4.5 825 3.5 632 DHIR
 03/07 293d 2X 16680 4.6 761 3.3 551 DHIR
 04/06 294d 2X 21170 4.2 886 3.6 756 DHIR
 * SR 3 YR OLD HM ALL AMERICAN 2016
 * WINTER YRLG HFR HM ALL AMERICAN 2014
 * SR BEST 3 FMLS MEMBER HM ALL AMERICAN 2016
 * SR 2 YR OLD NOM ALL AMERICAN 2015
 * 3rd SR 3 YR OLD INTERNATIONAL 2016
 * 6th SR 2 YR OLD INTERNATIONAL 2015
 * 3rd WINTER YRLG HFR INTERNATIONAL 2014
 * 1st WINTER YRLG HFR IA STATE FAIR 2014
 * **6 daughters in top 10 at International Show 2023**
 * **Dam with 2nd most AA nominations in 2023**
 * **15 classified daughters and all are VG85 or higher**

LOT

46

KRUSES KRUNCH *Corky*

REG: 68212641

DOB: 01/26/2021 TATTOO: 199

Genetic Conditions: PT DT MT WT BH2T BH14T

03/04 E90 V87 E91 V89 E90 E91 (06/24)
 PPR: +21 67%R PTAT: +0.8 76%R
 PTA: -242m -1f -3p +107NM\$ 68%\$ (GEN)
 DEV: -244m +8f +9p (04/25)
 01/10 365d 2X 18700 4.2 788 3.5 648 DHIR
 03/01 365d 2X 21672 4.5 971 3.5 767

BRED 9/20/2024 to
EDGE VIEW C DELUXE ETV 54BS613

3rd Dam: KRUSES LAZER CRISSY ET 2E92/92MS
 05/10 365d 2X 27470 4.0 1089 3.4 947 DHIR
 Lifetime: 1811d 116990m 4673f 4115p
4th Dam: KRUSES PATRICK VICKI 2E92/91MS
 06/00 365d 2X 24640 4.1 1017 3.3 819 DHIR
 Lifetime: 1780d 102070m 4197f 3562p

CONSIGNOR:
 SIEGERTS SWISS | PEOSTA IA

KRUSES FOREMOST KRUNCH ET 68196106
 Genetic Conditions: PT DT MT WT BH2T BH14T
 PPR: -41 70%R PTAT: +0.7 76%R (04/25)
 PTA: -372m -19f -21p -153NM\$ 76%R (GEN)
 PTA PL: +0.5 SCS: +3.18 DPR: +0.1 SCE: PTA LIV: +0.6
 11 dau. av. 20729 4.3 894 3.3 689

KRUSES CADENCE CRISSY 68186755
 04/07 1E-E90 V87 E90 E90 E90 E90 (02/22)
 02/04 361d 2X 15920 4.4 706 3.6 567 DHIR
 03/06 272d 2X 16300 4.3 696 3.4 553 DHIR
 04/06 27d 2X 1770 5.1 90 3.2 56 DHIR

5th Dam: KRUSES ENSIGN VERLYNN 2E93/95 Cert
 07/04 365d 2X 27370 5.0 1356 3.4 926 DHIR
 Lifetime: 2053d 123780m 5366f 4435p
 RESERVE ALL AMERICAN JR 3 YR OLD 1996
 2ND & 1ST BU JR 3 YR OLD CENTRAL NATIONAL 1996
6th Dam: KRUSES JUBILATION VIRGINIA ET 2E90 Cert
 Superior Brood Cow
 05/09 365d 2X 27680 5.0 1375 3.5 980 DHIR
 RESERVE ALL AMERICAN 3 YR OLD 1989

CUTTING EDGE T FOREMOST 68171744
 Genetic Conditions: PT DT MT WT BH2T BH14T
 PPR: -72 88%R PTAT: +0.8 92%R (04/25)
 PTA: -493m -30f -20p -299NM\$ 94%R (GEN)

KRUSES VISION KASEY 68120086
 07/09 2E-E94 E94 E95 E93 E92 E94 (01/18)
 05/08 365d 2X 23430 4.6 1079 3.5 823

SHILOH BROOKNGS CADENCE ET *TM 71130650
 Genetic Conditions: PT DT MT WT BH2T BH14T
 PPR: +41 98%R PTAT: +0.4 99%R (04/25)
 PTA: +398m +18f +16p +152NM\$ 99%R (MACE)

KRUSES FAUST CHARLOTTE ET 68149688
 08/11 3E-E93 E93 E92 E93 E92 E94 (02/22)
 02/03 310d 2X 15620 3.7 573 3.1 484 DHIR
 03/02 342d 2X 14110 3.9 552 3.7 520 DHIR
 04/04 340d 2X 17440 3.7 649 3.2 555 DHIR
 05/05 325d 2X 22350 3.6 807 3.2 710 DHIR
 06/06 365d 2X 23800 3.7 886 3.3 792 DHIR
 07/09 278d 2X 20510 3.8 782 3.0 625 DHIR
 08/09 59d 2X 3800 4.5 171 2.9 109 DHIR
 Lifetime: 2061d 119280m 4486f 3855p

7th Dam: KRUSES BEAUTICIAN VIXIE *TS 5E90 | SBC
 06/04 357d 2X 18680 4.6 857 3.3 617 DHIR
 ALL AMERICAN 4 YR OLD 1981





KRUSES LJ DAIRYSTAR SARA E90/92MS
DAM OF LOT 47



KRUSES LJ DAIRYSTAR SARA
DAM OF LOT 47



KRUSES MARTINI SPICEY EX90/90MS
2/04 363D 2X 20035 4.6 914 3.6 718
MATERNAL SISTER TO DAM OF LOT 47

LOT
47

KRUSES LJ PATRON *Sangria*

REG: 68235734
DOB: 12/01/2024 TATTOO: LJ852

HILLTOP ACRES PATRON ETV 840003256390122
Genetic Conditions: PT DT MT WT BH2T BH14T
PPR: +130 63%R PTAT: +0.8 68%R (04/25)
PTA: +454m +49f +46p +354NM\$ 67%R (GEN)
PTA PL: +0.0 SCS: +2.88 DPR: -0.2 SCE: PTA LIV: -0.7
0 dau. av.

FACTOLE 5356268551
Genetic Conditions: PT DT MT WT BH2T BH14T
PPR: +137 84%R PTAT: +0.4 90%R (04/25)
PTA: +266m +47f +41p +366NM\$ 92%R (MACE)

KRUSES LJ DAIRYSTAR SARA 68210474
04/06 E90 E90 E91 E90 +84 E92 (01/25)
02/00 365d 2X 16770 4.7 783 3.5 584 DHIR
03/03 345d 2X 23500 4.5 1058 3.5 821 DHIR
04/05 94d 2X 8464 4.0 340 3.0 258 RIP

HILLTOP ACRES EM POLLY ETV 840003223296850
03/02 E91 E91 E90 E91 V88 E92 (11/23) *CERT*
02/08 365d 3X 38520 5.1 1965 4.0 1525 DHIR

MATERNAL SISTER TO DAM:
KRUSES MARTINI SPICEY EX90/90MS
02/04 363d 2X 20035 4.6 914 3.6 718

HILLTOP ACRES DAIRYSTAR ETV 840003138790784
Genetic Conditions: PT DT MT WT BH2T BH14C
PPR: +7 52%R PTAT: +0.4 95%R (04/25)
PTA: -536m -8f -13p -87NM\$ 60%R (MACE)
KRUSES LJ VICTOR SHANNON 68189116
05/07 2E-E92 E92 E93 E90 E92 E91 (07/21)
01/11 365d 2X 20140 4.2 849 3.3 661 DHIR
03/03 365d 2X 21820 4.3 930 3.4 752 DHIR
04/06 292d 2X 20690 4.3 897 3.5 714 DHIR
05/06 205d 2X 16840 4.2 699 3.5 582 DHIR

3rd Dam: KRUSES LJ KENDAL SHANNON ET 2E92
05/03 365d 2X 28490 4.7 1339 3.6 1019 DHIR
06/11 299d 2X 25040 4.3 1068 3.5 871 DHIR
07/11 365d 2X 32590 4.9 1611 3.6 1173 DHIR
Lifetime: 2586d 187580m 8686f 6781p

4th Dam: KRUSES ENSIGN SYLVIA 3E92 CERT
04/01 354d 2X 23060 4.2 960 3.8 865 DHIR
1st & Best Udder Jr. 2 Year Old, Iowa State Fair, 1996
1st & Best Udder Jr. 3 Year Old, Iowa State Fair, 1997
5th Dam: KRUSES JUBILANT SARAH VG87
9/00 302d 2x 20020 4.1 811 3.4 678
Lifetime: 2597d 161,080m 6386f 5845p
6th Dam: KRUSES STRETCHING SARA VG86

CONSIGNOR:
LORAS KRUSE | HOLY CROSS IA





SHILOH F MARTINI TALO VG88/91MS
ALL-AMERICAN NOMINATED DAM OF LOT 48



SHILOH DURANGO TORI 2E93/94MS
HM ALL-AMERICAN GRANDDAM OF LOT 48

LOT
48

FAIRDALE DYNAMITE *Tess*

REG: 68235094
DOB: 06/02/2024 TATTOO: S384

LA RAINBOW BFLY DYNAMITE ETV 840003129321096
Genetic Conditions: *TM PT DT WT BH2T BH14T
Casein: A2A2 BB
PPR: -2 59%R PTAT: -0.4 52%R (04/25)
PTA: -611m -9f -2p -52NM\$ 66%R (MACE)
PTA PL: -0.7 SCS: +2.91 DPR: +0.6 SCE: +2.1 PTA LIV: -0.5
86 dau. av.
45 class. dau. av. FS:0.0 UDC:-0.01 FLC:-1.30

SHILOH F MARTINI TALO 68214478
03/04 V88 V86 V88 +83 V87 E91 (08/24)
PPR: +16 45%R PTAT: +0.3 49%R
PTA: +486m +5f +5p -11NM\$ 45%\$
DEV: +1911m +42f +24p (04/25)
02/01 339d 2X 29490 4.1 1195 3.2 944 DHIR
* JR 3 YR OLD NOM ALL AMERICAN 2024
* 4th JR 3 YR OLD INTERNATIONAL 2024
* 1st JR 3 YR OLD KY STATE FAIR 2024

7th Dam: MORT SIMON TANYA 4E94
07/00 365d 2X 38030 4.1 1562 3.4 1276
LIFETIME: 2329d 203520m 8511f 6977p
GRAND CHAMPION WI STATE FAIR 1997
RES GR CHAMPION WI STATE FAIR 1998
GRAND CHAMPION WI STATE FAIR 1999
8th Dam: MORT MATT TAMMY 3E
05/02 365d 2X 24950 4.4 1093 3.6 898
NOM ALL-AMERICAN 5 YR OLD

SHILOH BROOKNGS CADENCE ET *TM 71130650
Genetic Conditions: PT DT MT WT BH2T BH14T
PPR: +41 98%R PTAT: +0.4 99%R (04/25)
PTA: +398m +18f +16p +152NM\$ 99%R (MACE)
LA RAINBOW BFLY DELIGHT ET 840003012749336
06/03 E91 E90 E91 E90 E92 E92 (03/20)
05/10 365d 3X 26130 3.7 961 3.1 814 DHIR

HILLTOP ACRES BIVER MARTINI 840003138790809
Genetic Conditions: PT DT MT WT BH2T BH14T
PPR: +31 92%R PTAT: +0.4 96%R (04/25)
PTA: +341m +16f +15p +53NM\$ 97%R (MACE)
SHILOH DURANGO TORI 840003136011343
Genetic Conditions: PT DT MT WT BH2C BH14T
08/06 2E-E93 E95 E93 E91 E94 (03/25)
Protein Plus
02/03 356d 3X 29590 4.1 1210 3.4 996 DHIR
03/04 306d 3X 26460 4.1 1075 3.2 857 DHIR
04/06 358d 2X 32570 4.0 1287 3.1 1006 DHIR
05/07 365d 2X 48680 3.3 1621 3.3 1621 DHIR
07/01 365d 2X 51070 3.4 1750 3.3 1673 DHIR
Lifetime: 1872d 202230m 7433f 6628p
* COMP. MERIT COW HM ALL AMERICAN 2024
* 3rd COMP. MERIT COW INTERNATIONAL 2024
* 1st COMP. MERIT COW KY STATE FAIR 2024

3rd Dam: SHILOH PAYSSLI TOPAZ VG85
03/01 347d 3X 30920 3.6 1123 3.3 1009 DHIR
04/02 365d 3X 35500 4.1 1465 3.3 1169 DHIR
05/05 306d 3X 31450 4.0 1247 3.2 996 DHIR
06/05 202d 3X 24070 4.3 1032 3.0 729 DHIR
Lifetime: 1548d 144350m 5693f 4654p
4th Dam: SUN-MADE SD PWRSRG TORI ET VG88
03/01 340d 3X 28690 4.1 1178 3.4 977 DHIR
5th Dam: SUN-MADE KB PRUNKI TORA ET E90
07/04 361d 3X 33950 5.0 1685 3.6 1217
6th Dam: TONYA JET TONI ET 2E91
04/06 345d 2X 24380 4.4 1067 3.6 871

CONSIGNOR:
FAIRDALE FARM LLC | OWENTON KY



*From the
Snow Storms
Breeding Champions
for 50+ Years*



A JOY RICH SNOWBERRY 2E90
DAM OF LOT 49



A JOY CP SNOW WHITE E91/92MS
3X ALL-AMERICAN NOMINEE IN MILKING FORM
GRAND CHAMPION 2024 NY STATE FAIR
MATERNAL SISTER TO LOT 49

LOT

49

A JOY *Summer Snowflake* ETV

REG: 68236377

DOB: 06/08/2024 TATTOO: A259

MATERNAL SISTER TO SUMMER SNOWFLAKE:

A JOY CP SNOW WHITE EX91/92MS

03/03 333d 2X 25160 4.3 1078 3.5 886 DHIR

* JR 3 YR OLD NOM ALL AMERICAN 2023

* JR 2 YR OLD NOM ALL AMERICAN 2022

* 4th JR 3 YR OLD INTERNATIONAL 2023

* 5th JR 2 YR OLD INTERNATIONAL 2022

* GRAND CHAMPION NY STATE FAIR 2023

* SR CHAMP NY STATE FAIR 2023

* 1st JR 3 YR OLD NY STATE FAIR 2023

BROWN HEAVEN C FIRST CHOICE ET 111164959

Genetic Conditions: PT DT MT WT BH2T BH14T

Casein: A2A2 AB

PPR: -53 81%R PTAT: +0.0 87%R (04/25)

PTA: -699m -28f -23p -337NM\$ 90%R (GEN)

PTA PL: -0.3 SCS: +3.10 DPR: +0.2 SCE: +2.9 PTA LIV: +0.2

93 dau. av. 20264 4.2 858 3.4 693

55 class. dau. av. FS:83.6 UDC:0.58 FLC:0.38

A JOY RICH SNOWBERRY 68188681

05/09 2E-E90 E91 E94 V88 V89 V89 (05/23) *CERT*

PPR: +8 46%R PTAT: +0.7 52%R

PTA: +581m +6f +5p -1NM\$ 47%\$

DEV: +2739m +71f +48p (04/25)

02/07 305d 2X 19230 4.0 773 3.3 628 DHIR

04/03 330d 2X 28430 4.2 1200 3.2 906 DHIR

05/04 332d 2X 31880 4.2 1348 3.1 998 DHIR

* 1st JR 3 YR OLD CORTLAND CLASSIC 2020

VETSCHS NESTA CALVIN ET 120079480359

Genetic Conditions: PT DT MT WT BH2T BH14C

PPR: -36 88%R PTAT: +0.2 88%R (04/25)

PTA: -615m -41f -23p -245NM\$ 90%R (MACE)

BROWN HEAVEN J FANCY ET 107363037

EX91/94MS CAN

04/10 365d 2X 35470 4.9 1753 3.6 1276 DHIA

JO-DEE NEMO RICHARD ET 68155420

Genetic Conditions: PT DT MT WT BH2T BH14C

PPR: -21 97%R PTAT: +0.3 98%R (04/25)

PTA: +673m -12f +0p -204NM\$ 99%R (MACE)

KUHLKOWS BRAIDEN SNOWDROP 68168309

05/07 2E-E92 E92 E93 E90 E92 E91 (07/21)

02/03 308d 2X 15160 4.3 659 3.7 562 DHIR

* 1st FUTURITY WINNER EASTERN NATIONAL 2017

3rd Dam: KUHLKOWS COL SNOWFLAKE TWIN EX90

06/01 201d 2X 13660 4.7 647 3.2 441

4th Dam: TERRA ROSE PRELUDE SASSY ET

5th Dam: TOP ACRES DOTSON SHINY ET 3E91

08/00 305d 3X 31130 3.6 1108 3.4 1062 DHIA

Lifetime: 2330d 145970m 6508f 5376p

* WINTER YRLG HFR HM ALL AMERICAN 1992

6th Dam: TOP ACRES STRETCHY SNOWDROP ET 3E90

07/05 365d 2X 20110 5.2 1054 4.1 826 DHIR

*5 YR OLD HM ALL-AMERICAN 1986

7th Dam: KILRAVOCK MIDNIGHT SNOW 5E SBC

11/04 365d 2X 22050 4.2 931

MEMBER AA PRODUCE, 1971, 1972, 1973

CONSIGNOR:

A-JOY SWISS | LITTLE MEADOWS, PA





**CUTTING EDGE BG DS SHARICE
EX93/94MS**

RES. ALL-AMERICAN 4 YEAR OLD 2024
GRAND CHAMPION IN STATE FAIR 2024
DAM OF LOT 50

TOP ACRES W SHASTA 2E93/93MS
GRANDDAM OF LOT 50



LOT
50

BLESSING GARBRO KICK *Susan*

REG: 68224781
DOB: 12/20/2022 TATTOO: 247

BRED 11/12/2024 to
HILLTOP ACRES P PRINCE OCS 54BS625

3rd Dam: SHEN-VAL SUPREME SATIN-ET 3E94
06/08 365d 2x 27360 4.4 1195 3.8 1037 DHIR
* 5 YR OLD RES ALL AMERICAN 2020
* SR 3 YR OLD HM ALL AMERICAN 2018
4th Dam: B SIEGERTS JETWAY SABLE ET 2E91
4/00 329d 2x 35540 3.0 1079 3.5 1243
HON. MEN. ALL AMERICAN SUMMER YRLG., 2011
JUNIOR CHAMPION, SOUTHEAST NATIONAL, 2011
1ST JR. 3 YEAR OLD, OHIO STATE SHOW, 2013
1ST 4 YEAR OLD AND GRAND CHAMP MD STATE
SHOW, 2014
5th Dam: WAPSI-ANA PREMIUM SHILA 2E93
5/00 365d 2x 30600 3.4 1029 3.0 911
7/06 365d 2x 26690 3.9 1038 3.1 822
ALL AMERICAN SUMMER YEARLING, 2004
RES. ALL AMERICAN JR. 3 YEAR OLD, 2006
NOMINATED ALL AMERICAN 4 YEAR OLD, 2007
6th Dam: WAPSI-ANA BANKER SHILO V86
3/09 365d 2x 29790 3.8 1132 3.3 976

CONSIGNOR:
BLESSING FARMS & GARRISON BROS | FORT WAYNE IN

HILLTOP ACRES D KICKSTART ET 840003138790773
Genetic Conditions: PT DT MT WT BH2T BH14T
Casein: A1A2 BB
PPR: +37 90%R PTAT: +0.8 95%R (04/25)
PTA: -501m +20f +3p +14NM\$ 96%R (MACE)
PTA PL: +0.0 SCS: +3.10 DPR: -1.2 SCE: +2.3 PTA LIV: -0.2
292 dau. av. 21554 4.5 967 3.6 769
158 class. dau. av. FS:84.4 UDC:1.38 FLC:1.04

CUTTING EDGE BG DS SHARICE 68203899
Genetic Conditions: PT DT MT WT BH2T BH14C
05/02 1E-E93 E92 E93 E93 E91 E94 (11/24)
PPR: +27 69%R PTAT: +0.9 77%R
PTA: -162m -10f +2p -48NM\$ 38%\$ (GEN)
DEV: +1299m +17f +56p (04/25)
02/03 365d 2X 24560 4.2 1039 3.6 872 DHIR
03/03 305d 2X 26060 3.9 1014 3.7 976 DHIR
04/04 365d 2X 30940 3.5 1089 3.6 1112 DHIR
* 4 YR OLD RES ALL AMERICAN 2024
* SR 3 YR OLD NOM ALL AMERICAN 2023
* 2nd 4 YR OLD INTERNATIONAL 2024
* 6th SR 3 YR OLD INTERNATIONAL 2023
* GRAND CHAMPION IN STATE FAIR 2024
* 1st 4 YR OLD IN STATE FAIR 2024

7th Dam: SUN-MADE STARBUCK SHEILA ET V88
4/02 294d 2x 20390 4.0 807 3.2 648
8th Dam: GOLDEN SUN BILLY STARBRITE ET 3E
6/05 365d 2x 35410 3.9 1372 3.5 1249

HILLTOP ACRES B DAREDEVIL ET 840003012559129
Genetic Conditions: PT DT MT WT BH2T BH14T
PPR: -41 97%R PTAT: +0.6 98%R (04/25)
PTA: +26m -27f -6p -165NM\$ 99%R (MACE)
HILLTOP ACRES BROOK KARI 68157480
03/04 V85 V86 +84 +84 V85 V85 (06/17)
01/10 320d 3X 21420 4.8 1027 3.9 826

HILLTOP ACRES DAIRYSTAR ETV 840003138790784
Genetic Conditions: PT DT MT WT BH2T BH14C
PPR: +7 52%R PTAT: +0.4 95%R (04/25)
PTA: -536m -8f -13p -87NM\$ 60%R (MACE)
TOP ACRES W SHASTA 68188612
06/08 2E-E93 E92 E94 E94 E93 E93 (04/24)
Protein Plus
02/01 365d 2X 25140 4.3 1088 3.5 877 DHIR
03/02 348d 2X 27680 4.0 1101 3.5 960 DHIR
04/01 365d 2X 34330 4.1 1395 3.3 1135 DHIR
05/10 305d 2X 30060 3.4 1033 3.3 1003 DHIR
Lifetime: 1518d 125310m 4990f 4281p

9th Dam: TOP ACRES ELEGANT STARLITE ET 3E
Elite | Superior Brood Cow
9/05 365d 2x 34360 4.7 1618 3.6 1247
10th Dam KILRAVOCK SNOW STORM 5E
Elite | Superior Brood Cow
10/01 365d 2x 30210 4.1 1225 3.8 1152
Lifetime: 4052d 212,000m 9217f
National Total Performance Winner, 1981
All American 4 Year Old, 1975 & Aged Cow
J. P. Eves Award, 1981





PERRY BROOK LUCKY INDIA VG87/88MS
DAM OF LOT 51



PERRY BROOK BUSH INDIAN VG88/90MS
GRANDDAM OF LOT 51

LOT **51**

PERRY BROOK PV RAY *Isla* ETV

REG: 840003286698605
DOB: 12/09/2024 TATTOO: V605
Genetic Conditions: PT DT MT WT BH2T BH14T
Casein: A2A2 BB
PPR: +111 57%R PTAT: +0.3 UDC +0.72 65%R
PTA: +1163m +30f +41p +319NM\$ 92%\$ (GEN)
+1.7 PL +0.8 DPR +0.1 CCR +1.0 HCR (04/25)

Maternal Sister to the #1 PPR Cow and #1 PPR Bull of the Breed!

Ray's Highest PPR Daughter!

H U HUSERS HUGE SG RAY 120158520600
Genetic Conditions: PT DT MT WT BH2T BH14T
PPR: +38 61%R PTAT: +0.5 65%R (04/25)
PTA: +571m +6f +15p -88NM\$ 64%R (GEN)
PTA PL: -0.4 SCS: +3.10 DPR: -0.7 SCE: +3.3 PTA LIV: -1.3
0 dau. av.

PERRY BROOK LUCKY INDIA 68209146
Genetic Conditions: PT DT MT WT BH2T BH14T
02/08 V87 V86 V88 +84 V85 V88 (03/23) *CERT*
PPR: +157 71%R PTAT: +0.3 79%R
PTA: +1221m +60f +49p +655NM\$ 99%\$ (GEN)
DEV: +2698m +140f +107p (04/25)
01/10 323d 3X 21830 4.8 1052 3.5 768 DHIR
02/10 365d 3X 30440 4.5 1365 3.6 1107 DHIR

3rd Dam: PERRY BROOK EDDIE BOW GP83
3/11 314d 3X 22100 3.9 861 3.5 772

4th Dam: PERRY BROOK AGENDA CHEROKEE VG86
2/01 351d 3X 19980 4.6 913 3.8 750

5th Dam: PERRY BROOK AGENDA INDIAN VG86
4/02 365d 3X 26400 4.8 1272 3.7 979

6th Dam: PERRY BROOK SCIPIO ABENAKI +83/85MS

7th Dam: MY T FINE TUFFY THISTLE VG87
3/04 305d 2X 23850 4.5 1061 3.3 777
LIFETIME: 1977D 118490M 4857F 3997P

GOLDHILL BENDER HUGE SG ET 120137798624
Genetic Conditions: PT DT MT WT BH2T BH14T
PPR: +58 82%R PTAT: +0.1 80%R (04/25)
PTA: +681m +17f +19p +116NM\$ 87%R (MACE)

H U HUSERS CALVIN ROMINA 120144480499
EX93/96MS SW
04/00 353d 2X 26607 4.1 1080 3.7 987

NORTH STAR LUCKY CHANCE ET 840003142563183
Genetic Conditions: PT DT MT WT BH2T BH14T
PPR: +127 88%R PTAT: -0.3 93%R (04/25)
PTA: +1684m +52f +52p +555NM\$ 95%R (MACE)

PERRY BROOK BUSH INDIAN 68209117
Genetic Conditions: PT DT MT WT BH2T BH14T
04/06 V88 V86 V88 +80 V87 E90 (01/22)
PPR: +78 73%R PTAT: +0.3 80%R
PTA: +125m +11f +12p +441NM\$ 97%\$ (GEN)
DEV: +205m +22f +24p (04/25)
01/11 303d 3X 14340 4.3 615 3.7 524 DHIR
02/11 365d 3X 28570 4.2 1199 3.6 1022 DHIR
04/02 345d 3X 25040 4.5 1138 3.7 923 DHIR
05/04 365d 3X 21970 4.4 967 3.8 836 DHIR

8th Dam: MY T FINE JETLAG CHIPPEWA V87 CERT | PROTEIN PLUS
3/03 305 3X 35370 4.7 1678 3.3 1164
4/07 365 3X 39130 4.0 1567 3.3 1276
LIFETIME: 1445D 106230M 4535F 3477P:

CONSIGNOR:
PETER VAIL | VALATIE, NY





BROOK-LODGE W FIREBALL ET
2E93/93MS
 DAM OF LOT 52



BLESSING GARBRO FAMOUS FIRE VG88
 NOM ALL-AMERICAN MAT. SISTER TO LOT 52

LOT
52

BLESSING GARBRO C *Fancy* ET

REG: 68235820
 DOB: 06/18/2024 TATTOO: 401

COLLAPS 120159343338
 Genetic Conditions: PT DT MT WT BH2T BH14T
 Casein: A1A2 BB
 PPR: +80 62%R PTAT: +0.6 66%R (12/24)
 PTA: +514m +6f +15p +202NM\$ 64%R (GEN)
 PTA PL: +2.2 SCS: +3.14 DPR: +0.2 SCE: +3.8
 PTA LIV: +1.9

BROOKE-LODGE W FIREBALL ET 840003135870917
 05/02 2E-E93 E90 E96 E92 E92 E93 (05/21) *CERT*
 PPR: -9 51%R PTAT: +0.6 57%R
 PTA: +92m +20f -9p -90NM\$ 30%\$
 DEV: +1804m +106f +28p (04/25)
 2/04 293d 2X 25591 4.4 1137 3.3 820
 3/04 365d 2X 33030 4.5 1470 3.2 1067 DHIR
 04/11 365d 2X 29860 4.9 1449 3.7 1112 DHIR
 * 6th JR 3 YR OLD INTERNATIONAL 2019

3rd Dam: TOP ACRES EMORY FALICIA 5E93
 07/08 365d 2X 31360 4.6 1455 3.6 1118
 * Jr 2 Yr Old Nom All American 1994
 * Spring Yrlg Hfr Nom All American 1993
 * 1st Total Perf Central National 1999
 * Res Grand Champ Southeast National 1998

HERRENHOF BS NORWIN PHIL 120117953098
 PPR: +50 75%R PTAT: +0.9 73%R (12/24)
 PTA: +440m +15f +16p -7NM\$ 81%R (MACE)

CALIMERA 120124946595
 EX
 05/02 336d 2X 17017 3.7 632 3.4 586

TOP ACRES C WONDERMENT ET *TM 196880
 Genetic Conditions: *TM PT DT MT WT BH2C BH14T
 PPR: -48 98%R PTAT: +0.4 99%R (04/25)
 PTA: +214m +7f -5p -251NM\$ 99%R (MACE)

TOP ACRE SUPREME FIESTA ET 470210322
 02/07 V88 +84 V87 V86 V88 E91 (10/10)
 02/02 365d 2X 21534 4.4 957 3.4 723 DHIR
 * JR 2 YR OLD ALL AMERICAN 2010
 * RES INT CHAMP EASTERN NATIONAL 2010
 * 1st JR 2 YR OLD CENTRAL NATIONAL 2010

4th Dam: TOP ACRES EJ FERN V86
 07/09 339d 2X 23770 4.4 1038 3.9 938
 Lifetime: 1904d 106650m 4528f 4184p

5th Dam: TOP ACRES TITAN FALICIA 2E90
 06/06 365d 2X 19780 4.2 839 3.7 727

6th Dam: TOP ACRES L FAYNE V89
 03/08 323d 2X 13810 4.2 584

* Res. Gr. Champion OH State Fair
8th Dam: BLUE HEAVEN CANDY 2E90

CONSIGNOR:
 BLESSING FARMS & GARRISON BROS | FORT WAYNE IN





WF BIVER NORTHERNLIGHTS ET 2E94
3X ALL-AMERICAN NOMINATED DAM OF LOTS 53 & 54



JO-DEE DENMARK NOOKIE ET 2E92
HM ALL-AMERICAN GRANDDAM OF LOTS 53 - 55

LOT
53

WF DAREDEVIL *Nighttrain*

REG: 68237608
DOB: 09/02/2023 TATTOO: 64
Casein: A1A2 BB
PTAT +0.80 UDC +1.21 GEN (4/25)

BRED 10/31/2024 to
H U HUSERS HUGE SG RAY 196BS57758

HILLTOP ACRES B DAREDEVIL ET 840003012559129
Genetic Conditions: PT DT MT WT BH2T BH14T
Casein: A2A2 BB
Not Classified
PPR: -41 97%R PTAT: +0.6 98%R (04/25)
PTA: +26m -27f -6p -165NM\$ 99%R (MACE)
PTA PL: -0.5 SCS: +3.31 DPR: -3.0 SCE: +2.6 PTA LIV: -3.1
1439 dau. av. 20786 4.1 860 3.4 709
952 class. dau. av. FS:84.8 UDC:1.61 FLC:0.62

WF BIVER NORTHERNLIGHTS ET 68194099
SEE FULL PEDIGREE BELOW

SHILOH JACKSON BRADY ET *TM 72341784
Genetic Conditions: PT DT MT WT BH2T BH14T
PPR: -44 87%R PTAT: -0.3 88%R (04/25)
PTA: +349m -19f -5p -54NM\$ 92%R (GEN)

HILLTOP ACRES BOSE DIXILAND ET 68154378
08/06 3E-E93 E95 E92 E91 E91 E93 (02/22)
Lifetime: 2543d 275410m 14359f 10089p

LOT
54

WF NORWIN *Nevada* ET

REG: 68237064
DOB: 12/10/2024 TATTOO: 87
Genetic Conditions: PT DT MT WT BH2T BH14T
Casein: A1A2 BB
PTAT +0.60 UDC +0.23 GEN (4/25)

3rd Dam: VALLIGROVE JETWAY NORA 2E93
07/02 365d 2X 36260 3.6 1306 3.2 1162
*COMP MERIT COW ALL-AMERICAN 2007
*JR 3 YR OLD ALL-AMERICAN 2002
*AGED COW HM ALL-AMERICAN 2006
4th Dam: TUOLUMNE ENSIGN NOEL 2E90
04/05 365d 2X 37880 3.6 1345 3.2 1206
*TOTAL PERFORMANCE WINNER WESTERN NAT'L 2001
*3RD 5 YR OLD WESTERN NAT'L 2001

CONSIGNOR:
WOODWIND FARM LLC | INDEPENDENCE WI

NORWIN 120081082091
Genetic Conditions: PT DT MT WT BH2T BH14T
Casein: A1A2 AB
PPR: +29 93%R PTAT: +0.7 96%R (04/25)
PTA: +399m +14f +9p +69NM\$ 96%R (MACE)
PTA PL: +0.0 SCS: +3.05 DPR: -0.2 SCE: +3.3 PTA LIV: -0.7
5395 dau. av. 22132 4.3 944 3.4 761
4023 class. dau. av. FS:85.3 UDC:0.35 FLC:0.65

WF BIVER NORTHERNLIGHTS ET 68194099
Genetic Conditions: PT DT MT WT BH2T BH14T
06/02 2E-E94 E94 E94 E92 E94 E94 (12/23)
02/04 318d 2X 19254 4.7 897 3.5 678 DHIA
03/05 341d 2X 24375 3.9 941 3.6 877 DHIA
04/07 354d 2X 30282 4.8 1441 3.7 1114 DHIA
05/11 365d 2X 26740 4.0 1070 3.7 983 DHIR
Lifetime: 1490d 108561m 4741f 4013p
*SR 3 YR OLD HM ALL AMERICAN 2021
*PROD OF DAM MEMBER HM ALL AMERICAN 2021
*4 YR OLD NOM ALL AMERICAN 2022
*SR 2 YR OLD NOM ALL AMERICAN 2020
*SR BEST 3 FMLS MEMBER NOM ALL AMERICAN 2024
*5th 4 YR OLD INTERNATIONAL 2022
*3rd SR 3 YR OLD INTERNATIONAL 2021
*RES GRAND CHAMP WI STATE SHOW 2024

ACE ENS NESTA 240003663441
Parent Average PPR: -43 PTAT: -0.7
PA: -618m -19f -24p -67NM\$

FLORINS PRECISE DUBAI 120033600427
VG87 SW
Lifetime: 2128d 151458m 5565f 5079p

SCHERMA BLOOMING BIVER *TM 120094290070
Genetic Conditions: PT DT MT WT BH2T BH14T
PPR: +41 98%R PTAT: +0.3 99%R (04/25)
PTA: +64m +22f +22p +103NM\$ 99%R (MACE)

JO-DEE DENMARK NOOKIE ET 68108871
Genetic Conditions: PT DT MT WT BH2T BH14C
09/08 2E-E92 E93 E92 E94 E90 E91 (11/18)
02/00 365d 2X 19580 3.9 766 3.3 645 DHIR
03/05 341d 2X 26340 4.0 1064 3.2 840 DHIR
09/03 305d 2X 23224 3.8 873 3.2 748 DHIR
*PROD OF DAM MEMBER ALL AMERICAN 2012
*JR 3 YR OLD HM ALL AMERICAN 2012
*3rd JR 3 YR OLD INTERNATIONAL 2012



The Nora Train



WF CARTER NINA ET 2E91
 GRAND CHAMPION DAM OF LOT 55



VALLIGROVE JETWAY NORA '2E93'
 ALL-AMERICAN FOUNDATION OF LOTS 53-56

LOT

55

HIGH CREEK DIEGO *Nadia* ETV

REG: 68226868
 DOB: 04/24/2023 TATTOO: S119
 Genetic Conditions: PT DT MT WT BH2T BH14T
 PTAT: +0.9 UDC +1.27 70%R (GEN) (04/25)

BRED 8/16/2024 to
HILLTOP ACRES B DAREDEVIL 54BS558

HILLTOP ACRES DYNAMITE DIEGO ET 68194906
 Genetic Conditions: PT DT MT WT BH2T BH14T
 Casein: A2A2 BB
 PPR: +11 86%R PTAT: +1.0 93%R (04/25)
 PTA: -404m -18f -1p -60NM\$ 94%R (MACE)
 PTA PL: +1.0 SCS: +2.88 DPR: -1.2 SCE: +2.5 PTA LIV: +1.5
 215 dau. av. 21014 4.2 890 3.5 733
 116 class. dau. av. FS:84.8 UDC:1.38 FLC:1.21

WF CARTER NINA ET 68184325
 Genetic Conditions: PT DT MT WT BH2T BH14C
 05/02 2E-E91 E90 E91 E90 E90 E91 (02/22)
 02/04 305d 2X 17960 4.3 775 3.2 579 DHIA
 03/06 306d 2X 17740 3.7 651 3.4 607 DHIA
 05/01 159d 2X 14090 4.9 686 3.2 456 DHIA
 * GRAND CHAMPION MN CANTON ONE 2019
 * RES GRAND CHAMP MN STATE SHOW 2020
 * 1st SR 3 YR OLD MN STATE SHOW 2020
 * 1st SR 2 YR OLD MN CANTON ONE 2019

3rd Dam: VALLIGROVE JETWAY NORA 2E93
 07/02 365d 2X 36260 3.6 1306 3.2 1162
 *COMP MERIT COW ALL-AMERICAN 2007
 *JR 3 YR OLD ALL-AMERICAN 2002
 *AGED COW HM ALL-AMERICAN 2006

LA RAINBOW BFLY DYNAMITE ETV 840003129321096
 Genetic Conditions: *TM PT DT WT BH2T BH14T
 PPR: +15 58%R PTAT: -0.4 52%R (04/25)
 PTA: -611m -9f -2p -52NM\$ 66%R (MACE)

HILLTOP ACRES GLN DIGNITY ET 68125189
 04/06 E90 E92 E90 E90 E90 V88 (12/14)
 Lifetime: 1289d 104310m 4878f 3800p

VOELKERS TD CARTER *TM 68119645
 Genetic Conditions: *TM PT DT WT BH2T BH14T
 PPR: +26 98%R PTAT: +0.8 99%R (04/24)
 PTA: +1078m +25f +21p +63NM\$ 99%R (MACE)

JO-DEE DENMARK NOOKIE ET 68108871
 Genetic Conditions: PT DT MT WT BH2T BH14C
 09/08 2E-E92 E93 E92 E94 E90 E91 (11/18)
 02/00 365d 2X 19580 3.9 766 3.3 645 DHIR
 03/05 341d 2X 26340 4.0 1064 3.2 840 DHIR
 09/03 305d 2X 23224 3.8 873 3.2 748 DHIR
 * PROD OF DAM MEMBER ALL AMERICAN 2012
 * JR 3 YR OLD HM ALL AMERICAN 2012
 * 3rd JR 3 YR OLD INTERNATIONAL 2012

4th Dam: TUOLUMNE ENSIGN NOEL 2E90
 04/05 365d 2X 37880 3.6 1345 3.2 1206
 *TOTAL PERF. WINNER WESTERN NAT'L 2001
 *3RD 5 YR OLD WESTERN NAT'L 2001

CONSIGNOR:
 JAMES & LARRY SOMMERS | ARLINGTON MN





SUN-MADE ELITE NEITH ET E90/89MS
ALL-AMERICAN NOMINATED DAM OF LOT 56



TOMPSVIEW FAME NUS-ET
NOM ALL-AMERICAN WINTER CALF 2024
NATIONAL BELL RINGER WINTER CALF 2024
MATERNAL SISTER TO LOT 56



JO-DEE WONDERMENT NUCLEAR ET 2E92
2X NOM ALL-AMERICAN GRANDDAM OF LOT 56

LOT
56

THOMPSVIEW D *Nora* ETV

REG: 68237003
DOB: 09/01/2024 TATTOO: T62

HILLTOP ACRES DYNAMITE DIEGO ET 68194906
Genetic Conditions: PT DT MT WT BH2T BH14T
Casein: A2A2 BB
PPR: +11 86%R PTAT: +1.0 93%R (04/25)
PTA: -404m -18f -1p -60NM\$ 94%R (MACE)
PTA PL: +1.0 SCS: +2.88 DPR: -1.2 SCE: +2.5 PTA LIV: +1.5
215 dau. av. 21014 4.2 890 3.5 733
116 class. dau. av. FS:84.8 UDC:1.38 FLC:1.21

LA RAINBOW BFLY DYNAMITE ETV 840003129321096
Genetic Conditions: *TM PT DT WT BH2T BH14T
PPR: +15 58%R PTAT: -0.4 52%R (04/25)
PTA: -611m -9f -2p -52NM\$ 66%R (MACE)

HILLTOP ACRES GLN DIGNITY ET 68125189
04/06 E90 E92 E90 E90 E90 V88 (12/14)
Lifetime: 1289d 104310m 4878f 3800p

SUN-MADE ELITE NEITH ET 68173265
Genetic Conditions: PT DT MT WT BH2T BH14T
04/08 E90 V85 E92 E93 E92 V89 (08/20)
02/02 305d 2X 17400 3.9 673 3.1 541 DHIR
* WINTER HFR CALF HM ALL AMERICAN 2016
* WINTER YRLG HFR NOM ALL AMERICAN 2017
* JUNIOR CHAMPION SOUTHWEST NATIONAL 2017
* 1st WINTER YRLG HFR SOUTHWEST NATIONAL 2017
* 1st WINTER HFR CALF SOUTHWEST NATIONAL 2016
* 3rd WINTER HFR CALF INTERNATIONAL 2016
* JR CHAMPION MN STATE FAIR 2017
* 1st SR 2 YR OLD WI STATE FAIR 2018

OLD MILL WDE SUPREME ET *TM 197920
Genetic Conditions: *TM PT DT WT BH2T BH14T
PPR: -44 97%R PTAT: +0.1 98%R (04/25)
PTA: -392m -12f -17p -217NM\$ 99%R (MACE)

JO-DEE WONDERMENT NUCLEAR ET 68119959
Genetic Conditions: PT DT MT WT BH2C BH14T
05/04 2E-E92 E94 E93 E92 E92 E92 (05/15) *CERT*
Protein Plus
02/04 334d 2X 22300 3.8 846 3.5 783 DHIR
03/05 306d 2X 16580 5.1 849 3.5 574 DHIR
05/02 365d 2X 37750 4.1 1539 3.3 1243 DHIR
07/09 74d 2X 6910 4.7 323 3.1 212 DHIR
* 5 YR OLD NOM ALL AMERICAN 2015
* SR 2 YR OLD NOM ALL AMERICAN 2012
* 5th 5 YR OLD INTERNATIONAL 2015

3rd Dam: VALLIGROVE JETWAY NORA 2E93
07/02 365d 2X 36260 3.6 1306 3.2 1162
*COMP MERIT COW ALL-AMERICAN 2007
*JR 3 YR OLD ALL-AMERICAN 2002
*AGED COW HM ALL-AMERICAN 2006
4th Dam: TUOLUMNE ENSIGN NOEL 2E90
04/05 365d 2X 37880 3.6 1345 3.2 1206
*TOTAL PERF. WINNER WESTERN NAT'L 2001
*3RD 5 YR OLD WESTERN NAT'L 2001

CONSIGNOR:
LEIF THOMPSON | VIROQUA WI





CUTTING EDGE F FAROH ETV 2E93
 ALL-AMERICAN DAM OF LOT 57
 1st AGED COW NY SPRING SHOW 2025



CIE DOUBLE W EM FAVOR 2E95
 ALL-AMERICAN GRANDDAM OF LOT 57

LOT **57**

EDGE VIEW N *Ferris* ETV

REG: 68228934
 DOB: 09/08/2023 TATTOO: M583

1ST FALL YEARLING & HM JR CHAMP
 NC ALL-BREEDS SHOW 2025

3rd Dam: IE DOUBLE W FAWN 2E90
 03/05 278d 3X 23130 3.4 794 2.6 612 DHIR
 04/05 365d 3X 25660 3.7 949 3.2 820 DHIR
 Lifetime: 1849d 117000m 4347f 3620p

CONSIGNOR:
 BILLIE JO RHODES | CHURCHVILLE VA

NORWIN 120081082091
 Genetic Conditions: PT DT MT WT BH2T BH14T
 Casein: A1A2 AB
 PPR: +29 93%R PTAT: +0.7 96%R (04/25)
 PTA: +399m +14f +9p +69NM\$ 96%R (MACE)
 PTA PL: +0.0 SCS: +3.05 DPR: -0.2 SCE: +3.3 PTA LIV: -0.7
 5395 dau. av. 22132 4.3 944 3.4 761
 4023 class. dau. av. FS:85.3 UDC:0.35 FLC:0.65

CUTTING EDGE F FAROH ETV 68188589
 07/02 3E-E93 E93 E95 E90 E92 E93 (12/24)
 02/04 365d 2X 23030 4.1 940 3.7 848 DHIR
 03/07 355d 2X 21730 4.4 951 3.7 808 DHIR
 04/10 291d 2X 19780 4.7 926 3.9 778 DHIR
 05/09 279d 2X 18440 3.9 725 3.8 694 DHIR
 * SR 3 YR OLD ALL AMERICAN 2021
 * INT CHAMPION INTERNATIONAL 2021
 * 5 YR OLD RES ALL AMERICAN 2023
 * 4 YR OLD RES ALL AMERICAN 2022
 * SR 2 YR OLD HM ALL AMERICAN 2020
 * SR BEST 3 FMLS MEMBER ALL AMERICAN 2021
 * PROD OF DAM MEMBER RES ALL AMERICAN 2021
 * PROD OF DAM MEMBER HM ALL AMERICAN 2020
 * PROD OF DAM MEMBER ALL AMERICAN 2022

ACE ENS NESTA 240003663441
 Parent Average PPR: -43 PTAT: -0.7
 PA: -618m -19f -24p -67NM\$
FLORINS PRECISE DUBAI 120033600427
 VG87 SW
 Lifetime: 2128d 151458m 5565f 5079p

CUTTING EDGE T FOREMOST 68171744
 Genetic Conditions: PT DT MT WT BH2T BH14T
 PPR: -72 88%R PTAT: +0.8 92%R (04/25)
 PTA: -493m -30f -20p -299NM\$ 94%R (GEN)
CIE DOUBLE W EM FAVOR 68126278
 09/01 2E-E95 E96 E95 E95 E94 E94 (12/19)
 01/10 365d 3X 22650 4.2 957 3.5 797 DHIR
 03/03 365d 2X 29410 4.5 1329 3.2 941 DHIR
 04/08 341d 2X 27100 4.4 1188 3.7 1013 DHIR
 05/07 250d 2X 18960 4.9 927 3.9 735 DHIR
 06/07 365d 2X 24580 4.6 1120 4.0 978 DHIR
 08/08 365d 2X 28630 3.9 1116 3.6 1022 DHIR
 Lifetime: 2332d 165510m 7308f 6059p
 * 4 YR OLD ALL AMERICAN 2015
 * 5 YR OLD HM ALL AMERICAN 2016
 * COMP MERIT COW NOM ALL AMERICAN 2019
 * AGED COW NOM ALL AMERICAN 2017
 * RES GR & SR CHAMP EASTERN NATIONAL 2015
 * INT CHAMPION SOUTHEAST NATIONAL 2014
 * RES INT CHAMP SOUTHWEST NATIONAL 2014
 * 3rd COMP MERIT COW INTERNATIONAL 2019





HILLTOP ACRES K TAMMIE ET E92/94MS
DONOR DAM OF LOT 58 & DAM OF 59



HILLTOP ACRES DB TABBY ET 2E91
GRANDDAM OF LOT 58 & 59

BULL MOTHER OF:
HILLTOP ACRES TRICKSTER ET
at Select Sires

COZY NOOK PRONTO TWYLIGHT 4E92

Lifetime: 3883d 335810m 14739f 11958p

WISCONSIN COW OF THE YEAR
4TH DAM OF LOT 58 & 59



LOT
58

IVF SESSION WITH *Tammie*

Buyer is guaranteed IVF session(s) until a minimum of 8 (eight) #1 or #2 embryos are produced. Complete terms and conditions to the sale and purchase of IVF sessions are listed in the front of the catalog on the Special Terms page.

BULL MOTHER OF:
HILLTOP ACRES TOP NOTCH ET
HILLTOP ACRES TOP TIER ET
HILLTOP ACRES TRACTION
HILLTOP ACRES TOP THAT ET

CONSIGNOR:
TANNER MASHEK | CALMAR IA

HILLTOP ACRES K TAMMIE ET 840003223296840
Genetic Conditions: PT DT MT WT BH2T BH14C
04/01 E92 E92 E92 E91 E90 E94 (01/25) *CERT*
PPR: +113 70%R PTAT: +0.8 77%R
PTA: +520m +31f +29p +459NM\$ 98%\$ (GEN)
DEV: +2105m +97f +93p (04/25)
Protein Plus
01/11 305d 3X 28940 4.6 1321 3.4 996 DHIR
02/10 346d 3X 37270 5.0 1858 3.7 1396 DHIR
03/11 137d 3X 14680 4.5 663 3.6 530 RIP

3rd Dam: COZY NOOK ANNIBAL TRIX ETV +84/86MS
01/10 305d 3X 26810 4.4 1188 3.5 926 DHI
4th Dam: COZY NOOK PRONTO TWYLIGHT 4E92
04/01 365d 2X 39680 4.0 1569 3.3 1303 DHIR
06/03 365d 2X 35790 4.2 1514 3.2 1140 DHIR
Lifetime: 3883d 335810m 14739f 11958p
* 2ND COMP MERIT WI STATE FAIR 2009
5th Dam: COZY NOOK GORDON TWYLA ET V88
03/11 365D 2X 37840 4.5 1692 3.5 1306 DHIR
06/10 365D 2X 35640 4.3 1515 3.3 1177 DHIR
LIFETIME: 2362D 201640M 9046F 7002P
NATIONAL MILK & PROTEIN HONOR ROLL

GUBELMAN KINGSLEY ET 12299671
Genetic Conditions: PT DT MT WT BH2T BH14C
PPR: +61 83%R PTAT: +0.2 86%R (04/25)
PTA: +132m +13f +14p +191NM\$ 90%R (MACE)

HILLTOP ACRES DB TABBIE ETV 68198404
Genetic Conditions: PT DT MT WT BH2T BH14T
05/03 2E-E91 E93 E92 E91 V88 E91 (06/24) *CERT*
PPR: +108 73%R PTAT: +1.1 82%R
PTA: +783m +31f +32p +485NM\$ 98%\$ (GEN)
DEV: +2150m +93f +85p (04/25)
Protein Plus
01/10 365d 3X 29810 4.8 1418 3.5 1032 DHIR
03/05 365d 3X 40090 5.0 2015 3.7 1500 DHIR
04/09 365d 3X 39910 4.9 1966 3.7 1476 DHIR
Lifetime: 1333d 131080m 6498f 4815p

6th Dam: FOX TRAIL PROPHET TOOTSIE V87
2/00 365d 30520 3.4 1035 3.0 911
7th Dam: FOX TRAIL TOOTS 2E90
4/00 365d 42038 3.6 1505 3.1 1318

LOT
59

HILLTOP ACRES NASH *Sara* ET

REG: 840003273133760
DOB: 03/27/2024 TATTOO: 4034
Genetic Conditions: PT DT MT WT BH2T BH14T
Casein: A2A2 BB
PPR: +134 59%R PTAT: +0.9 UDC +0.9468%R
PTA: +575m +38f +42p +441NM\$ 97%\$ (GEN)
+2.4 PL +1.2 DPR +0.3 CCR +1.5 HCR (04/25)

Maternal Sister to Hilltop Acres Top Notch ET

CONSIGNOR:
TANNER MASHEK | CALMAR IA

HILLTOP ACRES NASHVILLE ET 840003232308577
Genetic Conditions: PT DT MT WT BH2T BH14T
Casein: A2A2 BB
PPR: +129 64%R PTAT: +0.5 70%R (04/25)
PTA: +717m +44f +43p +400NM\$ 68%R (GEN)
PTA PL: +1.5 SCS: +3.01 DPR: +1.6 SCE: +2.3
PTA LIV: +0.2
0 dau. av.

HILLTOP ACRES K TAMMIE ET 840003223296840
Genetic Conditions: PT DT MT WT BH2T BH14C
04/01 E92 E92 E92 E91 E90 E94 (01/25) *CERT*
PPR: +113 70%R PTAT: +0.8 77%R
PTA: +520m +31f +29p +459NM\$ 98%\$ (GEN)
DEV: +2105m +97f +93p (04/25)
Protein Plus
01/11 305d 3X 28940 4.6 1321 3.4 996 DHIR
02/10 346d 3X 37270 5.0 1858 3.7 1396 DHIR
03/11 137d 3X 14680 4.5 663 3.6 530 RIP

3rd Dam: COZY NOOK ANNIBAL TRIX ETV +84/86MS
01/10 305d 3X 26810 4.4 1188 3.5 926 DHI
4th Dam: COZY NOOK PRONTO TWYLIGHT 4E92
04/01 365d 2X 39680 4.0 1569 3.3 1303 DHIR
06/03 365d 2X 35790 4.2 1514 3.2 1140 DHIR
Lifetime: 3883d 335810m 14739f 11958p
* 2ND COMP MERIT WI STATE FAIR 2009
5th Dam: COZY NOOK GORDON TWYLA ET V88
03/11 365D 2X 37840 4.5 1692 3.5 1306 DHIR
06/10 365D 2X 35640 4.3 1515 3.3 1177 DHIR
LIFETIME: 2362D 201640M 9046F 7002P
NATIONAL MILK & PROTEIN HONOR ROLL

PORTMANN BS BAYS JONMAR 120145720068
Genetic Conditions: PT DT MT WT BH2T BH14T
PPR: +99 88%R PTAT: +0.4 94%R (04/25)
PTA: +1269m +38f +37p +264NM\$ 95%R (MACE)

HILLTOP ACRES S NUTELLA 840003215414550
04/02 1E-E91 E90 E90 V87 E90 E92 (06/24)
Lifetime: 1006d 104500m 5086f 3979p

GUBELMAN KINGSLEY ET 12299671
Genetic Conditions: PT DT MT WT BH2T BH14C
PPR: +61 83%R PTAT: +0.2 86%R (04/25)
PTA: +132m +13f +14p +191NM\$ 90%R (MACE)

HILLTOP ACRES DB TABBIE ETV 68198404
Genetic Conditions: PT DT MT WT BH2T BH14T
05/03 2E-E91 E93 E92 E91 V88 E91 (06/24) *CERT*
PPR: +108 73%R PTAT: +1.1 82%R
PTA: +783m +31f +32p +485NM\$ 98%\$ (GEN)
DEV: +2150m +93f +85p (04/25)
Protein Plus
01/10 365d 3X 29810 4.8 1418 3.5 1032 DHIR
03/05 365d 3X 40090 5.0 2015 3.7 1500 DHIR
04/09 365d 3X 39910 4.9 1966 3.7 1476 DHIR
Lifetime: 1333d 131080m 6498f 4815p

6th Dam: FOX TRAIL PROPHET TOOTSIE V87
2/00 365d 30520 3.4 1035 3.0 911
7th Dam: FOX TRAIL TOOTS 2E90
4/00 365d 42038 3.6 1505 3.1 1318





HILLTOP ACRES PAC TAEALYN ETV V86/86MS
 MATERNAL SISTER TO LOT 60 & DAM OF LOT 61



HILLTOP ACRES D TEAGEN ETV +83/85MS
 FULL SISTER TO HILLTOP ACRES TRICKSTER
 SELLS AS LOT 62

LOT
60

HILLTOP ACRES CH *Samana* ET

REG: 840003273133719
 DOB: 02/13/2024 TATTOO: 4019
 Genetic Conditions: PT DT MT WT BH2T BH14T
 Casein: A1A2 BB
 PPR: +141 58%R PTAT: +1.0 UDC +0.5666%R
 PTA: +635m +52f +41p +516NM\$ 99%\$ (GEN)
 +2.3 PL +0.4 DPR +0.8 CCR +1.4 HCR (04/25)

Tied for #1 PTAT Crazy Horse daughter in top 100 PPR of the breed!

PERRY BROOK P CRAZY HORSE ETV 840003231544918
 Genetic Conditions: PT DT MT WT BH2T BH14T
 Casein: A2A2 BB
 PPR: +182 62%R PTAT: +0.5 68%R (04/25)
 PTA: +1095m +67f +55p +635NM\$ 67%R (GEN)
 PTA PL: +2.9 SCS: +2.83 DPR: +1.1 SCE: +2.7
 PTA LIV: +0.0

HILLTOP ACRES DB TABBY ETV 68198404
 Genetic Conditions: PT DT MT WT BH2T BH14T
 05/03 2E-E91 E93 E92 E91 V88 E91 (06/24) *CERT*
 PPR: +108 73%R PTAT: +1.1 82%R
 PTA: +783m +31f +32p +485NM\$ 98%\$ (GEN)
 DEV: +2150m +93f +85p (04/25)
 Protein Plus
 01/10 365d 3X 29810 4.8 1418 3.5 1032 DHIR
 03/05 365d 3X 40090 5.0 2015 3.7 1500 DHIR
 04/09 365d 3X 39910 4.9 1966 3.7 1476 DHIR
 Lifetime: 1333d 131080m 6498f 4815p

3rd Dam: COZY NOOK PRONTO TWYLIGHT 4E92
 04/01 365d 2X 39680 4.0 1569 3.3 1303 DHIR
 06/03 365d 2X 35790 4.2 1514 3.2 1140 DHIR
 Lifetime: 3883d 335810m 14739f 11958p
 * 2ND COMP MERIT WI STATE FAIR 2009
4th Dam: COZY NOOK GORDON TWYLA ET V88
 03/11 365d 2X 37840 4.5 1692 3.5 1306 DHIR
 06/10 365d 2X 35640 4.3 1515 3.3 1177 DHIR
 LIFETIME: 2362D 201640M 9046F 7002P
 NATIONAL MILK & PROTEIN HONOR ROLL

PACTOLE 5356268551
 Genetic Conditions: PT DT MT WT BH2T BH14T
 PPR: +137 84%R PTAT: +0.4 90%R (04/25)
 PTA: +266m +47f +41p +366NM\$ 92%R (MACE)

PERRY BROOK LUCKY INDIA 68209146
 02/08 V87 V86 V88 +84 V85 V88 (03/23) *CERT*
 02/10 365d 3X 30440 4.5 1365 3.6 1107

SWITZER TALS DRDVL DOBOY ET 840003133889643
 Genetic Conditions: PT DT MT WT BH2T BH14T
 PPR: +42 90%R PTAT: +1.1 95%R (04/25)
 PTA: +646m +11f +19p +104NM\$ 95%R (MACE)

COZY NOOK ANNIBAL TRIX ETV 68174887
 Genetic Conditions: PT DT MT WT BH2T BH14T
 02/05 +84 +83 V85 +83 +82 V86 (08/18)
 PPR: +79 76%R PTAT: +0.4 83%R
 PTA: +495m +24f +16p +401NM\$ 96%\$ (GEN)
 DEV: +733m +39f +31p (04/25)
 01/10 305d 3X 26810 4.4 1188 3.5 926 DHIR

5th Dam: FOX TRAIL PROPHET TOOTSIE V87
 2/00 365d 30520 3.4 1035 3.0 911
6th Dam: FOX TRAIL TOOTS 2E90
 4/00 365d 42038 3.6 1505 3.1 1318

CONSIGNOR:
 TANNER MASHEK | CALMAR IA



LOT 61

HILLTOP ACRES JIM B *Tulsa*

REG: 840003292601467
DOB: 12/24/2024 TATTOO: 4192
Genetic Conditions: PT DT MT WT BH2T BH14T
Casein: A2A2 BB
PPR: +150 55%R PTAT: +0.8 63%R
PTA: +1228m +47f +52p +564NM\$ 99%\$ (GEN)
+4.6 PL +0.3 DPR +0.7 CCR +0.1 HCR (04/25)

#2 PPR Jim Beam daughter

CONSIGNOR:
TANNER MASHEK | CALMAR IA

NOR-BERT JIM BEAM 840003245156634
Genetic Conditions: PT DT MT WT BH2T BH14T
PPR: +129 63%R PTAT: +0.7 68%R (04/25)
PTA: +967m +45f +41p +371NM\$ 67%R (GEN)
PTA PL: +1.6 SCS: +3.11 DPR: +0.4 SCE: PTA LIV: +0.5
0 dau. av.

HILLTOP ACRES PAC TAE LYN ETV 840003232308622
Genetic Conditions: PT DT MT WT BH2T BH14T
03/00 V86 V85 V86 V85 V86 V86 (01/25) *CERT*
PPR: +115 66%R PTAT: +0.7 76%R
PTA: +623m +32f +34p +440NM\$ 97%\$ (GEN)
DEV: +4161m +117f +114p (04/25)
Protein Plus
01/09 362d 3X 35220 4.3 1517 3.5 1220 DHIR
02/11 107d 3X 12640 4.2 530 3.3 410 RIP
3rd Dam: COZY NOOK ANNIBAL TRIX ETV +84/86MS
01/10 305d 3X 26810 4.4 1188 3.5 926 DHI
4th Dam: COZY NOOK PRONTO TWYLIGHT 4E92
04/01 365d 2X 39680 4.0 1569 3.3 1303 DHIR
06/03 365d 2X 35790 4.2 1514 3.2 1140 DHIR
Lifetime: 3883d 335810m 14739f 11958p
* 2ND COMP MERIT WI STATE FAIR 2009
5th Dam: COZY NOOK GORDON TWYLA ET V88
03/11 365D 2X 37840 4.5 1692 3.5 1306 DHIR
06/10 365D 2X 35640 4.3 1515 3.3 1177 DHIR
LIFETIME: 2362D 201640M 9046F 7002P
NATIONAL MILK & PROTEIN HONOR ROLL

TROUT HILLTOP JORDY ETV P 840003215414562
Genetic Conditions: PC DT MT WT BH2T BH14T
PPR: +85 83%R PTAT: +0.1 88%R (04/25)
PTA: +540m +34f +24p +145NM\$ 92%R (GEN)

NOR-BERT SILVER JEM 840003139118932
04/09 V86 V86 V89 +84 V86 V86 (09/23) *CERT*
03/04 337d 3X 42130 6.4 2684 3.7 1568 DHIR

PACTOLE 5356268551
Genetic Conditions: PT DT MT WT BH2T BH14T
PPR: +137 84%R PTAT: +0.4 90%R (04/25)
PTA: +266m +47f +41p +366NM\$ 92%R (MACE)
HILLTOP ACRES DB TABBY ETV 68198404
Genetic Conditions: PT DT MT WT BH2T BH14T
05/03 2E-E91 E93 E92 E91 V88 E91 (06/24) *CERT*
PPR: +108 73%R PTAT: +1.1 82%R
PTA: +783m +31f +32p +485NM\$ 98%\$ (GEN)
DEV: +2150m +93f +85p (04/25)
Protein Plus
01/10 365d 3X 29810 4.8 1418 3.5 1032 DHIR
03/05 365d 3X 40090 5.0 2015 3.7 1500 DHIR
04/09 365d 3X 39910 4.9 1966 3.7 1476 DHIR
Lifetime: 1333d 131080m 6498f 4815p

6th Dam: FOX TRAIL PROPHET TOOTSIE V87
2/00 365d 30520 3.4 1035 3.0 911
7th Dam: FOX TRAIL TOOTS 2E90
4/00 365d 42038 3.6 1505 3.1 1318

LOT 62

HILLTOP ACRES D *Teagen* ETV

REG: 840003256390076
DOB: 10/17/2022 TATTOO: 2628
Genetic Conditions: PT DT MT WT BH2T BH14T
02/03 +83 +81 +81 +80 +81 V85 (01/25)
PPR: +90 64%R PTAT: +0.6 UDC +0.92 76%R
PTA: +415m +28f +24p +315NM\$ 92%\$ (GEN)
+2.6 PL +0.5 DPR -0.7 CCR 0.0 HCR
DEV: +3686m +170f +118p (04/25)
02/02 108d 3X 8980 4.6 412 3.3 299 RIP
Last test 92# 4.9%f 3.6%p



HILLTOP ACRES D TEAGEN ETV
SELLS AS LOT 62

CONSIGNOR:
TANNER MASHEK | CALMAR IA

HF DESIGN ET 840003218804016
Genetic Conditions: PT DT MT WT BH2T BH14T
Casein: A2A2 AB
PPR: +59 77%R PTAT: +0.4 82%R (04/25)
PTA: +81m +19f +16p +61NM\$ 86%R (GEN)
PTA PL: -0.4 SCS: +3.06 DPR: -0.1 SCE: +2.8 PTA LIV: -0.7
43 dau. av. 22344 4.5 1008 3.5 790
22 class. dau. av. FS:83.0 UDC:1.30 FLC:1.05

HILLTOP ACRES DB TABBY ETV 68198404
Genetic Conditions: PT DT MT WT BH2T BH14T
05/03 2E-E91 E93 E92 E91 V88 E91 (06/24) *CERT*
PPR: +108 73%R PTAT: +1.1 82%R
PTA: +783m +31f +32p +485NM\$ 98%\$ (GEN)
DEV: +2150m +93f +85p (04/25)
Protein Plus
01/10 365d 3X 29810 4.8 1418 3.5 1032 DHIR
03/05 365d 3X 40090 5.0 2015 3.7 1500 DHIR
04/09 365d 3X 39910 4.9 1966 3.7 1476 DHIR
Lifetime: 1333d 131080m 6498f 4815p

3rd Dam: COZY NOOK PRONTO TWYLIGHT 4E92
04/01 365d 2X 39680 4.0 1569 3.3 1303 DHIR
06/03 365d 2X 35790 4.2 1514 3.2 1140 DHIR
Lifetime: 3883d 335810m 14739f 11958p
* 2ND COMP MERIT WI STATE FAIR 2009
4th Dam: COZY NOOK GORDON TWYLA ET V88
03/11 365D 2X 37840 4.5 1692 3.5 1306 DHIR
06/10 365D 2X 35640 4.3 1515 3.3 1177 DHIR
LIFETIME: 2362D 201640M 9046F 7002P
NATIONAL MILK & PROTEIN HONOR ROLL

ELMERS LENNOX ELMSTAR 120132233809
Genetic Conditions: PT DT MT WT BH2T BH14T
PPR: -2 86%R PTAT: +0.1 91%R (04/25)
PTA: -930m -5f -16p -19NM\$ 92%R (MACE)

HF LC CHASING DREAMS ET 840003140967866
04/00 V88 E90 V88 +84 E91 V87 (09/22) *CERT*
03/11 365d 2X 31210 4.7 1457 3.7 1147 DHIR

SWITZER TALS DRDVL DOBOY ET 840003133889643
Genetic Conditions: PT DT MT WT BH2T BH14T
PPR: +42 90%R PTAT: +1.1 95%R (04/25)
PTA: +646m +11f +19p +104NM\$ 95%R (MACE)

COZY NOOK ANNIBAL TRIX ETV 68174887
Genetic Conditions: PT DT MT WT BH2T BH14T
02/05 +84 +83 V85 +83 +82 V86 (08/18)
PPR: +79 76%R PTAT: +0.4 83%R
PTA: +495m +24f +16p +401NM\$ 96%\$ (GEN)
DEV: +733m +39f +31p (04/25)
01/10 305d 3X 26810 4.4 1188 3.5 926 DHIR

5th Dam: FOX TRAIL PROPHET TOOTSIE V87
2/00 365d 30520 3.4 1035 3.0 911
6th Dam: FOX TRAIL TOOTS 2E90
4/00 365d 42038 3.6 1505 3.1 1318





HILLTOP ACRES D TANIKA +84/+84MS
SELLS AS LOT 63



HILLTOP ACRES J TIKTOK ET V85/85MS
DAM OF LOT 64



HILLTOP ACRES D TWIRL ETV V85/85MS
DAM OF LOT 65

LOT
63

HILLTOP ACRES D *Tanika*

REG: 840003264521193
DOB: 1/28/2023 TATTOO: 3018
Genetic Conditions: PT DT MT WT BH2T BH14T
Casein: A1A2 BB
01/11 +84 +84 V85 +80 +84 +84 (01/25)
PPR: +36 64%R PTAT: +0.6 UDC +0.5175%R
PTA: +553m +10f +16p +5NM\$ 48%\$ (GEN)
DEV: +2675m +71f +72p (04/25)
01/10 129d 3X 10430 4.2 438 3.2 332 RIP
Last test 119# 3.9%f 3.2%p



HILLTOP ACRES D TANIKA
SELLS AS LOT 63

CONSIGNOR:
TANNER MASHEK | CALMAR IA

HF DESIGN ET 840003218804016
Genetic Conditions: PT DT MT WT BH2T BH14T
Casein: A2A2 AB
PPR: +59 77%R PTAT: +0.4 82%R (04/25)
PTA: +81m +19f +16p +61NM\$ 86%R (GEN)
PTA PL: -0.4 SCS: +3.06 DPR: -0.1 SCE: +2.8 PTA LIV: -0.7
43 dau. av. 22344 4.5 1008 3.5 790
22 class. dau. av. FS:83.0 UDC:1.30 FLC:1.05
HILLTOP ACRES TREK TECIA 840003231310821
Genetic Conditions: PT DT MT WT BH2T BH14T
04/00 V88 V87 V88 V86 E90 (01/25)
PPR: +33 70%R PTAT: +0.1 79%R
PTA: +837m +7f +14p +205NM\$ 82%\$ (GEN)
DEV: +1234m -11f +10p (04/25)
Protein Plus
02/00 326d 3X 27240 4.1 1110 3.3 888 DHIR
03/01 365d 3X 35940 4.6 1653 3.3 1198 DHIR
3rd Dam: COZY NOOK ANNIBAL TRIX ETV +84/86MS
01/10 305d 3X 26810 4.4 1188 3.5 926 DHI
4th Dam: COZY NOOK PRONTO TWYLIGHT 4E92
04/01 365d 2X 39680 4.0 1569 3.3 1303 DHIR
06/03 365d 2X 35790 4.2 1514 3.2 1140 DHIR
Lifetime: 3883d 335810m 14739f 11958p
* 2ND COMP MERIT WI STATE FAIR 2009
5th Dam: COZY NOOK GORDON TWYLA ET V88
03/11 365D 2X 37840 4.5 1692 3.5 1306 DHIR
06/10 365D 2X 35640 4.3 1515 3.3 1177 DHIR
LIFETIME: 2362D 201640M 9046F 7002P
NATIONAL MILK & PROTEIN HONOR ROLL

ELMERS LENNOX ELMSTAR 120132233809
Genetic Conditions: PT DT MT WT BH2T BH14T
PPR: -2 86%R PTAT: +0.1 91%R (04/25)
PTA: -930m -5f -16p -19NM\$ 92%R (MACE)

HF LC CHASING DREAMS ET 840003140967866
04/00 V88 E90 V88 +84 E91 V87 (09/22) *CERT*
03/11 365d 2X 31210 4.7 1457 3.7 1147 DHIR

COZY NOOK CARL TREK 840003145184063
Genetic Conditions: PT DT MT WT BH2T BH14T
PPR: -10 91%R PTAT: -0.6 95%R (04/25)
PTA: +642m -7f +5p +5NM\$ 96%R (MACE)
HILLTOP ACRES DB TABBY ETV 68198404
Genetic Conditions: PT DT MT WT BH2T BH14T
05/03 2E-E91 E93 E92 E91 V88 E91 (06/24) *CERT*
PPR: +108 73%R PTAT: +1.1 82%R
PTA: +783m +31f +32p +485NM\$ 98%\$ (GEN)
DEV: +2150m +93f +85p (04/25)
Protein Plus
01/10 365d 3X 29810 4.8 1418 3.5 1032 DHIR
03/05 365d 3X 40090 5.0 2015 3.7 1500 DHIR
04/09 365d 3X 39910 4.9 1966 3.7 1476 DHIR
Lifetime: 1333d 131080m 6498f 4815p

6th Dam: FOX TRAIL PROPHET TOOTSIE V87
2/00 365d 30520 3.4 1035 3.0 911

7th Dam: FOX TRAIL TOOTS 2E90
4/00 365d 42038 3.6 1505 3.1 1318



LOT 64

HILLTOP ACRES VN *Siktac* ET

REG: 840003292601392
DOB: 10/18/2024 TATTOO: 4153
Genetic Conditions: PT DT MT WT BH2T BH14T
Casein: A2A2 BB
PPR: +161 56%R PTAT: +0.5 UDC +0.5163%R
PTA: +1252m +66f +50p +554NM\$ 99%\$ (GEN)
(04/25)
01/11 221d 3X 20,260 4.4 900 3.4 696 RIP

#21 Genomic Heifer in the breed!

AG VANILLA 957188727
Genetic Conditions: PT DT MT WT BH2T BH14T
PPR: +176 60%R PTAT: -0.3 63%R (04/25)
PTA: +1710m +82f +53p +697NM\$ 64%R (GEN)
PTA PL: +1.7 SCS: +2.95 DPR: +2.0 SCE: +2.7
PTA LIV: +0.5
0 dau. av.

HILLTOP ACRES J TIKTOK ET 840003256390123
Genetic Conditions: PT DT MT WT BH2T BH14T
02/03 V85 +84 +83 V85 V85 V85 (01/25)
PPR: +142 66%R PTAT: +1.1 76%R
PTA: +1222m +51f +45p +457NM\$ 98%\$ (GEN)
DEV: +3022m +115f +115p (04/25)

3rd Dam: HILLTOP ACRES DB TABBY ETV 2E91
03/05 365d 3X 40090 5.0 2015 3.7 1500 DHIR
04/09 365d 3X 39910 4.9 1966 3.7 1476 DHIR
Lifetime: 1333d 131080m 6498f 4815p

4th Dam: COZY NOOK ANNIBAL TRIX ETV +84/86MS
01/10 305d 3X 26810 4.4 1188 3.5 926 DHI

5th Dam: COZY NOOK PRONTO TWYLIGHT 4E92
04/01 365d 2X 39680 4.0 1569 3.3 1303 DHIR
06/03 365d 2X 35790 4.2 1514 3.2 1140 DHIR
Lifetime: 3883d 335810m 14739f 11958p
* 2ND COMP MERIT WI STATE FAIR 2009

CONSIGNOR:
TANNER MASHEK | CALMAR IA

AG VASELINO 953325777
PPR: +152 76%R PTAT: -0.6 72%R (04/25)
PTA: +1169m +77f +43p +662NM\$ 78%R (MACE)

1694 955232422
02/1 23539 4.5 1060 3.4 807

PORTMANN BS BAYS JONMAR 120145720068
Genetic Conditions: PT DT MT WT BH2T BH14T
PPR: +99 88%R PTAT: +0.4 94%R (04/25)
PTA: +1269m +38f +37p +264NM\$ 95%R (MACE)

HILLTOP ACRES K TAMMIE ET 840003223296840
Genetic Conditions: PT DT MT WT BH2T BH14C
04/01 E92 E92 E92 E91 E90 E94 (01/25) *CERT*
PPR: +113 70%R PTAT: +0.8 77%R
PTA: +520m +31f +29p +459NM\$ 98%\$ (GEN)
DEV: +2105m +97f +93p (04/25)
Protein Plus

01/11 305d 3X 28940 4.6 1321 3.4 996 DHIR
02/10 346d 3X 37270 5.0 1858 3.7 1396 DHIR
???? 137d 3X 14680 4.5 663 3.6 530 RIP

6th Dam: COZY NOOK GORDON TWYLA ET V88
03/11 365d 2X 37840 4.5 1692 3.5 1306 DHIR
06/10 365d 2X 35640 4.3 1515 3.3 1177 DHIR
LIFETIME: 2362D 201640M 9046F 7002P
NATIONAL MILK & PROTEIN HONOR ROLL
7th Dam: FOX TRAIL PROPHET TOOTSIE V87
2/00 365d 30520 3.4 1035 3.0 911
8th Dam: FOX TRAIL TOOTS 2E90
4/00 365d 42038 3.6 1505 3.1 1318

LOT 65

MILE HIGH PRINCE *Tequila* ETV

REG: 840003286698627
DOB: 12/17/2024 TATTOO: V627
Genetic Conditions: PT DT MT WT BH2T BH14T
Casein: A1A2 BB
PPR: +134 56%R PTAT: +0.8 UDC +1.22 64%R
PTA: +255m +43f +35p +377NM\$ 95%\$ (GEN)
+2.4 PL +0.8 DPR +1.7 CCR +2.2 HCR (04/25)

HILLTOP ACRES P PRINCE OCS 840003254238464
Genetic Conditions: PT DT MT WT BH2T BH14T
Casein: A1A2 BB
PPR: +152 62%R PTAT: +0.6 68%R (04/25)
PTA: +81m +53f +36p +466NM\$ 66%R (GEN)
PTA PL: +2.9 SCS: +2.76 DPR: +1.8 SCE: +2.9
PTA LIV: +1.9
0 dau. av.

HILLTOP ACRES D TWIRL ETV 840003256390115
Genetic Conditions: PT DT MT WT BH2T BH14T
02/02 V85 +83 V86 V86 V85 V85 (12/24)
PPR: +73 61%R PTAT: +0.8 73%R
PTA: +73m +16f +19p +187NM\$ 80%\$ (GEN)
(04/25)

3rd Dam: HILLTOP ACRES DB TABBY ETV 2E91
03/05 365d 3X 40090 5.0 2015 3.7 1500 DHIR
04/09 365d 3X 39910 4.9 1966 3.7 1476 DHIR
Lifetime: 1333d 131080m 6498f 4815p

4th Dam: COZY NOOK ANNIBAL TRIX ETV +84/86MS
01/10 305d 3X 26810 4.4 1188 3.5 926 DHI

5th Dam: COZY NOOK PRONTO TWYLIGHT 4E92
04/01 365d 2X 39680 4.0 1569 3.3 1303 DHIR
06/03 365d 2X 35790 4.2 1514 3.2 1140 DHIR
Lifetime: 3883d 335810m 14739f 11958p
* 2ND COMP MERIT WI STATE FAIR 2009

CONSIGNOR:
PETER VAIL | VALATIE, NY

PACTOLE 5356268551
Genetic Conditions: PT DT MT WT BH2T BH14T
PPR: +137 84%R PTAT: +0.4 90%R (04/25)
PTA: +266m +47f +41p +366NM\$ 92%R (MACE)

HILLTOP ACRES PRINCESS ETV 840003207743807
05/07 2E-E92 E92 E93 E91 E91 E93 (01/25)
Lifetime: 1178d 105000m 5738f 4134p

HF DESIGN ET 840003218804016
Genetic Conditions: PT DT MT WT BH2T BH14T
PPR: +59 77%R PTAT: +0.4 82%R (04/25)
PTA: +81m +19f +16p +61NM\$ 86%R (GEN)

HILLTOP ACRES SKY TOYOTA ETV 840003206592628
Genetic Conditions: PT DT MT WT BH2T BH14T
02/10 V86 +83 V88 V88 +84 V86 (11/23) *CERT*
PPR: +59 70%R PTAT: +1.0 79%R
PTA: +680m +8f +25p +238NM\$ 86%\$ (GEN)
DEV: +3180m +19f +104p (04/25)
Protein Plus
01/11 365d 3X 33700 4.1 1370 3.5 1174 DHIR

6th Dam: COZY NOOK GORDON TWYLA ET V88
03/11 365d 2X 37840 4.5 1692 3.5 1306 DHIR
06/10 365d 2X 35640 4.3 1515 3.3 1177 DHIR
LIFETIME: 2362D 201640M 9046F 7002P
NATIONAL MILK & PROTEIN HONOR ROLL
7th Dam: FOX TRAIL PROPHET TOOTSIE V87
2/00 365d 30520 3.4 1035 3.0 911
8th Dam: FOX TRAIL TOOTS 2E90
4/00 365d 42038 3.6 1505 3.1 1318





MISS RENEGADE ROSE ET 3E91
DAM OF LOT 66



NIEMRANS BRAVO VINRAE E90/91MS
ALL-AMERICAN NOMINATED GRANDDAM OF LOT 66

LOT

66

WIND MILL KCKSTRT *Rosebud* **2331**

REG: 68226391
DOB: 01/21/2023 TATTOO: 2331

DUE 6/27/2025 to
CHER-MI RR THAMES 840003240589946
(RASTAROKET X CHER-MI FACT TSIMMES E90/90MS)

HILLTOP ACRES D KICKSTART ET 840003138790773
Genetic Conditions: PT DT MT WT BH2T BH14T
Casein: A1A2 BB
PPR: +37 90%R PTAT: +0.8 95%R (04/25)
PTA: -501m +20f +3p +14NM\$ 96%R (MACE)
PTA PL: +0.0 SCS: +3.10 DPR: -1.2 SCE: +2.3 PTA LIV: -0.2
292 dau. av. 21554 4.5 967 3.6 769
158 class. dau. av. FS:84.4 UDC:1.38 FLC:1.04

MISS RENEGADE ROSE ET 68176897
07/02 3E-E91 E90 E92 E90 E91 E92 (05/23)
PPR: +37 43%R PTAT: +0.5 43%R
PTA: +683m +24f +12p +100NM\$ 66%\$
DEV: +1746m +52f +33p (04/25)
Protein Plus
02/04 365d 2X 21437 3.7 803 3.4 721
03/08 264d 2X 21798 3.7 794 3.2 687
04/09 365d 2X 36230 4.2 1504 3.2 1158 DHIR
06/10 348d 2X 30950 4.8 1493 3.1 966 DHIR
08/00 173d 2X 15570 3.8 587 2.8 435 DHIR

3rd Dam: NIEMMANS DYNASTY VISTA 2E92
03/04 317d 2X 17210 4.1 701 3.6 621 DHIR
4th Dam: NIEMMANS MAGNUM VAL 2E92 CERT
4/07 365d 2x 26120 4.4 1151 3.6 944
5th Dam: NIEMMANS PROCTOR VELVET V87
5/02 346d 2x 22560 5.3 1196 3.2 729
1ST JR. 2 YEAR OLD, KENTUCKY STATE FAIR, 2005

HILLTOP ACRES B DAREDEVIL ET 840003012559129
Genetic Conditions: PT DT MT WT BH2T BH14T
PPR: -41 97%R PTAT: +0.6 98%R (04/25)
PTA: +26m -27f -6p -165NM\$ 99%R (MACE)
HILLTOP ACRES BROOK KARI 68157480
03/04 V85 V86 +84 +84 V85 V85 (06/17)
01/10 320d 3X 21420 4.8 1027 3.9 826

VOELKERS WNDT CHILLI PEPPER*TM 68120371
Genetic Conditions: *TM PT DT MT WT BH2T BH14T
PPR: -51 97%R PTAT: +0.6 98%R (04/25)
PTA: -190m +3f -17p -269NM\$ 99%R (MACE)
NIEMMANS BRAVO VINRAE 68136716
03/08 E90 E91 E90 V88 V89 E91 (04/15) *CERT*
PPR: +94 34%R PTAT: +0.0 36%R
PTA: +883m +46f +25p +377NM\$ 95%\$
DEV: +3330m +156f +104p (04/25)
02/01 365d 2X 23336 3.8 895 3.3 762 DHIA
* JR 3 YR OLD NOM ALL AMERICAN 2014
* 6th JR 3 YR OLD INTERNATIONAL 2014
* 3rd JR 2 YR OLD SOUTHEAST NATIONAL 2013

6th DAM: NIEMMANS NUCLEAR VALOR V87
2/00 364d 2X 20680 4.5 939 3.2 666
2ND JR. 2 YEAR OLD, SOUTHEAST NATIONAL, 2003
7th DAM: NIEMMANS VISA VIRGINIA V87
4/05 365d 2X 34620 3.6 1231 3.3 1142

CONSIGNOR:
DENNIS & RONALD RAY DAUBERT | PINE GROVE PA





RED BRAE PACTOLE NICKI ETV V87
DAM OF LOT 67 & 68



RED BRAE SPA RICHARD NICOLE E91/90MS
GRANDDAM OF LOT 67 & 68

LOT **67** HILLTOP ACRES S *Norma* ET

REG: 840003284965012
DOB: 06/01/2024 TATTOO: 4069
Genetic Conditions: PT DT MT WT BH2T BH14T
PPR: +155 55%R PTAT: +0.5 UDC +0.54 63%R
PTA: +868m +45f +42p +491NM\$ 98%\$ (GEN)
+3.9PL +2.7DPR +2.6CCR +1.1HCR(04/25)

#37 Genomic Heifer in the Breed
Highest UDC Sting daughter in top 100 PPR

CONSIGNOR:
DENNIS & TANNER MASHEK | CALMAR IA

STING 1221001315
Genetic Conditions: PT DT MT WT BH2T BH14T
PPR: +124 60%R PTAT: -0.1 64%R (04/25)
PTA: +690m +27f +30p +534NM\$ 63%R (GEN)
PTA PL: +5.1 SCS: +2.70 DPR: +4.8 SCE:
PTA LIV: +3.3
0 dau. av.

RED BRAE PACTOLE NICKI ETV 68227096
Genetic Conditions: PT DT MT WT BH2T BH14C
02/04 V87 V87 V85 V85 V86 V88 (01/25)
PPR: +151 66%R PTAT: +1.1 77%R
PTA: +602m +50f +43p +390NM\$ 96%\$ (GEN)
DEV: +3004m +179f +174p (04/25)
02/02 209d 3X 20220 4.6 933 3.7 744 RIP
#8 PPR Cow in the Breed

KIBA SINATRA TU SG ET 120143618671
Casein: A2A2 BB
PPR: +89 67%R PTAT: -0.2 56%R (04/25)
PTA: +444m +23f +32p +292NM\$ 76%R

OMAIENNE ET 12191239506
02/10 265d 2X 16810 4.1 696 3.6 601

PACTOLE 5356268551
Genetic Conditions: PT DT MT WT BH2T BH14T
PPR: +137 84%R PTAT: +0.4 90%R (04/25)
PTA: +266m +47f +41p +366NM\$ 92%R (MACE)

RED BRAE SPA RICHARD NICOLE 68176666
Genetic Conditions: PT DT MT WT BH2T BH14C
05/07 1E-E91 E92 E93 E90 E91 E90 (10/21) *CERT*
PPR: +68 72%R PTAT: +0.8 80%R
PTA: +320m +17f +15p +193NM\$ 81%\$ (GEN)
DEV: +928m +53f +46p (04/25)
Protein Plus
02/01 365d 2X 21360 4.7 1001 3.7 789 DHIR
03/05 365d 2X 25540 5.0 1280 3.8 974 DHIR
04/09 365d 2X 31820 4.9 1568 3.7 1176 DHIR
06/02 365d 2X 28340 4.7 1341 3.7 1043 DHIR
Lifetime: 1973d 132020m 6371f 4965p
* 6th 5 YR OLD INTERNATIONAL 2021

3rd Dam: RED BRAE SPA VIGOR NADINE 2E91 CERT
05/08 365d 2X 30340 4.8 1444 3.4 1033 DHIR
Lifetime: 2161d 149390m 6696f 5431p
* RES JR CHAMP WI STATE FAIR 2012

4th Dam: RED BRAE SPA SURGE NATALIE E91 CERT
03/06 365d 2X 33370 5.1 1704 3.8 1261 DHIR
05/00 365d 2X 33600 5.0 1690 3.6 1211 DHIR
Lifetime: 1471d 115450m 5618f 4323p

5th Dam: RED BRAE SPA JOEL NEVEA 2E90 CERT
04/10 365d 2X 35120 5.1 1786 3.3 1160 DHIR
Lifetime: 2221d 166840m 7657f 5740p
* 1st JR 3 YR OLD WI STATE SHOW 2007

6th Dam: RED BRAE SPA PRESCOT NEVADA NC
04/08 287d 2X 18730 4.5 838 3.1 572 DHIA
7th Dam: SPA ENSIGN NINA VG87
04/07 334d 2X 24780 4.2 1052 3.2 800 DHIR

LOT **68** HILLTOP ACRES TN *Rylee* ET

REG: 840003292601403
DOB: 10/18/2024 TATTOO: 4150
Genetic Conditions: PT DT MT WT BH2T BH14C
PPR: +129 59%R PTAT: +1.0 UDC +1.13 67%R
PTA: +380m +41f +35p +344NM\$ 94%\$ (GEN)
+3.0PL +0.8DPR +0.1CCR +0.8HCR (04/25)

#2 PPR Top Notch Daughter 4/25 BSCBA list

CONSIGNOR:
DENNIS & TANNER MASHEK | CALMAR IA

HILLTOP ACRES TOP NOTCH ET 840003256390109
Genetic Conditions: PT DT MT WT BH2T BH14C
PPR: +121 63%R PTAT: +0.8 69%R (04/25)
PTA: +542m +45f +32p +395NM\$ 67%R (GEN)
PTA PL: +1.7 SCS: +2.94 DPR: -0.2 SCE: +2.6 PTA LIV: +0.0
0 dau. av.

RED BRAE PACTOLE NICKI ETV 68227096
Genetic Conditions: PT DT MT WT BH2T BH14C
02/04 V87 V87 V85 V85 V86 V88 (01/25)
PPR: +151 66%R PTAT: +1.1 77%R
PTA: +602m +50f +43p +390NM\$ 96%\$ (GEN)
DEV: +3004m +179f +174p (04/25)
02/02 209d 3X 20220 4.6 933 3.7 744 RIP
#8 PPR Cow in the Breed





BROWN HEAVEN B SWEETY DALLY ET
EX91/90MS CAN
 DAM OF LOT 69



BROWN HEAVEN ANT SISTER DALLY ET
 UNANIMOUS ALL-AMERICAN WINTER CALF 2022
 MATERNAL SISTER OF LOT 69

LOT

69 BROWN HEAVEN FC *Summer Dally* ET

REG: 121299102 CAN
 DOB: 06/25/2024 TATTOO:

BROWN HEAVEN C FIRST CHOICE ET 111164959
 Genetic Conditions: PT DT MT WT BH2T BH14T
 Casein: A2A2 AB
 PPR: -53 81%R PTAT: +0.0 87%R (04/25)
 PTA: -699m -28f -23p -337NM\$ 90%R (GEN)
 PTA PL: -0.3 SCS: +3.10 DPR: +0.2 SCE: +2.9 PTA LIV: +0.2
 93 dau. av. 20264 4.2 858 3.4 693
 55 class. dau. av. FS:83.6 UDC:0.58 FLC:0.38

BROWN HEAVEN B SWEETY DALLY ET 108880648
 Genetic Conditions: PT DT MT WT BH2T BH14T
 6/10 EX91/90MS CAN
 02/02 306d 2X 23029 5.3 1215 3.7 851 DHIA
 03/02 308d 2X 25512 5.1 1305 3.6 924
 04/03 309d 2X 24535 5.0 1219 3.8 928
 05/03 356d 2X 27851 4.8 1349 3.6 994
 06/06 319d 2X 28296 4.8 1360 3.5 994
 6 Lact: 137341 5.0 6817 3.6 4967

VETSCHS NESTA CALVIN ET 120079480359
 Genetic Conditions: PT DT MT WT BH2T BH14C
 PPR: -36 88%R PTAT: +0.2 88%R (04/25)
 PTA: -615m -41f -23p -245NM\$ 90%R (MACE)

BROWN HEAVEN J FANCY ET 107363037
 EX91/94MS CAN
 04/10 365d 2X 35470 4.9 1753 3.6 1276 DHIA

SCHERMA BLOOMING BIVER *TM 120094290070
 Genetic Conditions: PT DT MT WT BH2T BH14T
 PPR: +41 98%R PTAT: +0.3 99%R (04/25)
 PTA: +64m +22f +22p +103NM\$ 99%R (MACE)
BROWN HEAVEN TRACT SWEET DALLY 106157106
 Genetic Conditions: PT DT MT WT BH2T BH14T
 6/01 EX91/92MS CAN
 01/11 272d 2X 16546 4.4 734 3.5 586 DHIA
 02/11 365d 2X 27525 4.7 1294 3.7 1021 DHIA
 04/04 365d 2X 33495 4.6 1539 3.4 1155 DHIA
 05/11 308d 2X 29081 4.6 1340 3.4 985 DHIA
 06/10 365d 2X 31674 4.8 1517 3.3 1049
 08/11 365d 2X 34681 4.4 1523 3.4 1168
 10/06 229d 2X 18653 4.9 922 4.1 765
 7 Lact.: 231232 4.7 10814 3.6 8236

3rd Dam: BROWN HEAVEN DANIEL SEXY DALLY E92/93MS
 05/11 365D 2X 33043 4.5 1488 3.5 1144
4th Dam: : BERJOUR TOKYO DALLY GP83

CONSIGNOR:
 FERME BROWN HEAVEN | VERCHERES, QC





**SUN-MADE GB PLT PRETZEL ET
3E93/94MS**

26 EXCELLENT & VERY GOOD DAUGHTERS!
DAM OF LOT 70



BLESSING GARBRO F PATRICE ET EX90
ALL-AMERICAN MAT SISTER TO LOT 70

LOT

70

BLESSING GARBRO S Pearl ETV

REG: 68236279

DOB: 09/15/2024 TATTOO: 427

POTENTIAL 8TH GENERATION EXCELLENT

3rd Dam: SUN-MADE GARBRO G PETAL ET E92

4/00 365d 2X 29818 5.2 1540 3.6 1068

4th Dam: TOP ACRES PRESENT ET 5E94 Cert

SUPERIOR BROOD COW

4/00 365d 2X 40190 4.9 1966 3.5 1405

5th Dam: ARNOLA PEGGY PRISCILLA 5E91 Cert

SUPERIOR BROOD COW

6/10 365d 2X 30250 4.4 1339 3.4 1034

NATIONAL TOTAL PERFORMANCE WINNER 1989 & 1991

Nom. All-American 3-Year-Old 1986

6th Dam: ARNOLA PAULINE PEGGY 4E Cert

SUPERIOR BROOD COW

7/07 365d 2X 28410 3.5 1002 3.2 903

Life: 3491d 194450m 7108f 6454p

7th Dam: N C MTN ALARIC PAULINE 2E Elite

SUPERIOR BROOD COW

6/00 365d 2X 25750 4.1 1064

LA RAINBOW BFLY SKYHIGH ET 840003200520213

Genetic Conditions: PT DT MT WT BH2T BH14T

Casein: A2A2 BB

PPR: -34 91%R PTAT: +0.1 93%R (04/25)

PTA: +84m -22f +0p -174NM\$ 97%R (MACE)

PTA PL: -1.9 SCS: +2.64 DPR: -1.0 SCE: +3.0 PTA LIV: -1.5

487 dau. av. 21570 4.2 908 3.4 734

152 class. dau. av. FS:83.4 UDC:-0.08 FLC:-0.51

SUN-MADE GB PLT PRETZEL ET 961422

09/07 3E-E93 E94 E93 E93 E92 E94 (04/17)

Protein Plus

02/03 365d 2X 32770 4.4 1453 3.5 1135 DHIR

03/09 365d 2X 31970 4.6 1480 3.4 1081 DHIR

05/03 365d 2X 25610 5.1 1312 3.7 945 DHIR

06/07 365d 2X 27140 4.6 1244 3.7 1007 DHIR

08/06 365d 2X 19880 4.8 962 3.8 765 DHIR

Lifetime: 2248d 158350m 7367f 5734p

* 2nd SR 3 YR OLD IN STATE FAIR 2011

* 2nd SR 3 YR OLD IN STATE SHOW 2011

* 2nd FALL HFR CALF OH STATE FAIR 2008

KULP-TERRA LUCKY CARL ET 840003139216990

Genetic Conditions: PT DT MT WT BH2T BH14T

PPR: +42 92%R PTAT: +0.0 95%R (04/25)

PTA: +1390m +28f +31p +110NM\$ 96%R (MACE)

LA RAINBOW BFLY SKYLIGHT ET 840003012749376

03/02 V88 V88 V88 V88 +84 E90 (08/19)

02/08 362d 2X 22910 4.3 981 3.3 760 DHIR

TOP ACRES JET PILOT ET (M*) 191611

Genetic Conditions: (M*) PT DT WT BH2T BH14T

PPR: -90 95%R PTAT: +0.1 97%R (04/25)

PTA: -971m -13f -37p -370NM\$ 97%R (GEN)

SUN-MADE GARBRO EG PATSY ET 920617

Genetic Conditions: PT DT MT WT BH2T BH14T

05/11 E93 E93 E93 E94 E90 E93 (01/09) *CERT*

Protein Plus

02/05 298d 2X 21430 4.8 1037 3.6 769 DHIR

02/05 365d 2X 27870 4.9 1376 3.7 1020 DHIR

05/02 305d 2X 45080 5.0 2258 3.4 1511 DHIR

05/02 365d 2X 52360 5.0 2592 3.4 1794 DHIR

Lifetime: 1052d 103230m 4991f 3719p

* NATIONAL PROTEIN AWARD 2009

* J.P. EVES AWARD 2009

* 1st 5 YR OLD 365 2X PROTEIN HONOR ROLL 2009

CONSIGNOR:

BLESSING FARMS & GARRISON BROS | FORT WAYNE IN





JENLAR CARTER TWIX TWIN 4E93/93MS
 ALL-AMERICAN SPRING YEARLING 2016 &
 RES. ALL-WISCONSIN JR 2 2017
 DAM OF LOT 71



JENLAR AGENDA TRILLIUM 4E94
 GRANDDAM OF LOT 71

LOT
71

JENLAR DIEGO *Trixie*

REG: 840003252198706
 DOB: 09/05/2024 TATTOO: 1416/ M1724
 Genetic Conditions: PT DT MT WT BH2T BH14T
 Casein: A1A2 AB
 PPR: +20 61%R PTAT: +0.6 UDC +1.16 68%R
 PTA: -295m -4f -10p +85NM\$ 63%\$ (GEN)
 +3.6PL +1.1DPR +1.3CCR -0.9HCR (04/25)

3rd Dam: JENLAR DYNASTY TREAT 5E91
 08/02 365d 2X 37580 4.9 1845 3.4 1271
 Lifetime: 3402d 275560m 12370f 9427p
CURRENT HIGHEST LIVING LIFETIME ECM COW
4th Dam: SUN-MADE PREMIUM TORTE ET VG86
 05/09 315d 2X 21670 4.1 888 3.0 652
5th Dam: SUN-MADE PRETUS TRISCUIT 2E91
 04/00 365d 2X 27480 4.0 1089 3.5 973
6th Dam: MORT MATT TAMMY 3E90
SUPERIOR BROOD COW
 5/02 365d 2X 24950 4.4 1093 3.6 898
 *ALL-AMERICAN NOM 5-YEAR-OLD 1990
7th Dam: MORT IMPROVER LORI 3E
 LIFETIME 3634d 209230m 10417f 7995p

CONSIGNOR:
 BRIANNA MEYER | CHILTON WI

HILLTOP ACRES DYNAMITE DIEGO ET 68194906
 Genetic Conditions: PT DT MT WT BH2T BH14T
 Casein: A2A2 BB
 PPR: +11 86%R PTAT: +1.0 93%R (04/25)
 PTA: -404m -18f -1p -60NM\$ 94%R (MACE)
 PTA PL: +1.0 SCS: +2.88 DPR: -1.2 SCE: +2.5 PTA LIV: +1.5
 215 dau. av. 21014 4.2 890 3.5 733
 116 class. dau. av. FS:84.8 UDC:1.38 FLC:1.21

JENLAR CARTER TRIX TWIN 68167041
 Genetic Conditions: PT DT MT WT BH2T BH14T
 09/06 4E-E93 E92 E93 E92 E93 (09/24)
 PPR: +41 69%R PTAT: +0.7 74%R
 PTA: +298m +35f -5p +90NM\$ 64%\$ (GEN)
 DEV: +795m +58f -7p (04/25)
 Protein Plus
 02/00 365d 3X 27310 5.1 1387 3.2 864 DHIR
 03/06 322d 3X 28090 4.8 1349 3.2 897 DHIR
 04/06 365d 3X 35320 4.6 1635 3.3 1168 DHIR
 06/00 365d 3X 34470 4.1 1420 3.0 1046 DHIR
 07/02 365d 3X 27760 4.8 1320 3.3 917 DHIR
 08/05 340d 3X 24790 3.7 925 3.1 766 DHIR
 Lifetime: 2413d 198630m 9065f 6404p
 * SPRING YRLG HFR ALL AMERICAN 2016
 * SPRING HFR CALF NOM ALL AMERICAN 2015
 * 1st SPRING YRLG HFR INTERNATIONAL 2016
 * 4th SPRING HFR CALF INTERNATIONAL 2015
 * 2nd SPRING YRLG HFR WI STATE SHOW 2016

LA RAINBOW BFLY DYNAMITE ETV 840003129321096
 Genetic Conditions: *TM PT DT WT BH2T BH14T
 PPR: +15 58%R PTAT: -0.4 52%R (04/25)
 PTA: -611m -9f -2p -52NM\$ 66%R (MACE)

HILLTOP ACRES GLN DIGNITY ET 68125189
 04/06 E90 E92 E90 E90 E90 V88 (12/14)
 Lifetime: 1289d 104310m 4878f 3800p

VOELKERS TD CARTER *TM 68119645
 Genetic Conditions: *TM PT DT WT BH2T BH14T
 PPR: -5 98%R PTAT: +0.6 99%R (04/25)
 PTA: +737m +14f +7p -64NM\$ 99%R (MACE)

JENLAR AGENDA TRILLIUM 68113718
 Genetic Conditions: PT DT MT WT BH2T BH14T
 11/03 4E-E94 E95 E96 E95 E93 E92 (08/20)
 PPR: +93 55%R PTAT: +0.5 58%R
 PTA: +173m +48f +3p +429NM\$ 97%\$
 DEV: +38m +55f -5p (04/25)
 Protein Plus
 02/01 295d 2X 18420 4.6 845 3.3 615 DHIR
 03/01 347d 2X 29290 4.8 1403 3.4 1010 DHIR
 04/02 365d 2X 32870 5.2 1695 3.6 1188 DHIR
 05/10 365d 2X 35190 5.0 1752 3.5 1225 DHIR
 07/00 365d 2X 33810 5.1 1726 3.6 1225 DHIR
 08/08 365d 3X 31460 4.4 1376 3.5 1087 DHIR
 10/05 365d 3X 33310 4.1 1354 3.2 1072 DHIR
 11/08 50d 2X 3680 5.9 216 3.3 121 DHIR
 Lifetime: 3278d 276850m 13345f 9844p





JO-DEE KINGPIN RAMROD 2E93
ALL-AMERICAN NOMINATED DAM OF LOT 72



JO-DEE NEMO RISKY 3E94/95MS
ALL-AMERICAN 3RD DAM OF LOT 72

LOT
72

RICH-GEN DESIGN *Revive* ETV

REG: 68236463
DOB: 12/03/2024 TATTOO: 435
Genetic Conditions: PT DT MT WT BH2T BH14C
Casein: A2A2 BB
PPR: +6 60%R PTAT: +0.0 UDC +0.65 67%R
PTA: -173m +5f -1p -59NM\$ 36%\$ (GEN)
(04/25)

3rd Dam JO-DEE NEMO RISKY 3E94/95MS
06/06 365d 2X 33010 3.8 1264 3.0 1002 DHIR
08/08 365d 2X 33740 4.1 1367 3.1 1058 DHIR
Lifetime: 2532d 187270m 7033f 6034p

- * 4 YR OLD RES ALL AMERICAN 2014
- * AGED COW HM ALL AMERICAN 2016
- * SR 3 YR OLD HM ALL AMERICAN 2013
- * SR 2 YR OLD HM ALL AMERICAN 2012

4th Dam: JO-DEE ENSIGN ROSEBUD 2E93
05/11 365d 2X 30280 3.6 1085 3.3 988 DHIR
08/00 365d 2X 31690 3.4 1070 3.1 972 DHIR
Lifetime: 2700d 194640m 6920f 6359p

- * AGED COW ALL AMERICAN 2013
- * 5 YR OLD HM ALL AMERICAN 2011
- * JR 3 YR OLD HM ALL AMERICAN 2009
- * COMP MERIT COW NOM ALL AMERICAN 2015

CONSIGNOR:
RICHARDSON GENETICS | SHELBYVILLE TN

HF DESIGN ET 840003218804016
Genetic Conditions: PT DT MT WT BH2T BH14T
Casein: A2A2 AB
PPR: +59 77%R PTAT: +0.4 82%R (04/25)
PTA: +81m +19f +16p +61NM\$ 86%R (GEN)
PTA PL: -0.4 SCS: +3.06 DPR: -0.1 SCE: +2.8 PTA LIV: -0.7
43 dau. av. 22344 4.5 1008 3.5 790
22 class. dau. av. FS:83.0 UDC:1.30 FLC:1.05

JO-DEE KINGPIN RAMROD 68180399
Genetic Conditions: PT DT MT WT BH2T BH14C
07/10 2E-E93 E93 E94 E94 E92 E93 (07/24)
03/04 365d 2X 20720 3.9 800 3.3 691 DHIA
05/09 305d 2X 25598 4.5 1158 3.0 766
7/08 245d 2X 17627 4.1 730 3.2 562 RIP
* 5 YR OLD NOM ALL AMERICAN 2022
* GRAND CHAMPION NORTHWEST NATIONAL 2022
* SENIOR CHAMPION NORTHWEST NATIONAL 2022
* 1st AGED COW SOUTHEAST NATIONAL 2024
* 6th 5 YR OLD INTERNATIONAL 2022
* 1st 5 YR OLD NORTHWEST NATIONAL 2022

5th Dam: JO-DEE BANKER ROSE ET 2E92
03/09 365d 2X 33080 4.1 1347 3.3 1102 DHIR
06/03 365d 2X 32460 4.0 1309 3.4 1088 DHIR
Lifetime: 2194d 182680m 7613f 6407p
* COMP MERIT COW NOM ALL AMERICAN 2009
* 1st TOTAL PERF WESTERN NAT CA 2009
* JR CHAMPION WESTERN NAT CA 2003

ELMERS LENNOX ELMSTAR 120132233809
Genetic Conditions: PT DT MT WT BH2T BH14T
PPR: -2 86%R PTAT: +0.1 91%R (04/25)
PTA: -930m -5f -16p -19NM\$ 92%R (MACE)

HF LC CHASING DREAMS ET 840003140967866
04/00 V88 E90 V88 +84 E91 V87 (09/22) *CERT*
03/11 365d 2X 31210 4.7 1457 3.7 1147 DHIR

JO-DEE TROOPER KINGPIN *TM 68127537
Genetic Conditions: *TM PT DT MT WT BH2T BH14C
PPR: -53 88%R PTAT: +0.0 91%R (04/25)
PTA: -1182m -15f -26p -272NM\$ 94%R (GEN)

JO-DEE FLAME ROSIE-MARIE 68143406
06/01 2E-E91 E93 E92 E91 E92 E90 (05/18)
02/03 365d 2X 20190 3.5 703 3.3 661 DHIR
03/05 295d 2X 21070 3.8 804 3.3 694 DHIR
04/06 284d 2X 21070 3.7 779 3.3 699 DHIR
06/09 365d 2X 29270 3.9 1148 3.2 932 DHIR

6th Dam: ALEGRIA RIKI RIZZO ET V88
Lifetime: 2626d 186070m 7882f 6205p
* 1st SR 2 YR OLD WESTERN NAT CA 2001

7th Dam: HAWTHORNE RHYTHMIC RIKI *TW 3E94
8/04 365d 2x 35060 4.6 1608 3.5 1226

8th Dam: HAWTHORNE ERIKA RAYBETTE V88
Lifetime: 2932d 157,060m 7146f 5609p





**TOP ACRES SUPREME WIZARD ET
'3E95'**

ALL-AMERICAN | WDE CHAMPION
DAM OF LOT 73 & GRANDDAM OF LOTS 74-76



TOP ACRES EJ WHIZZBANG 5E93
ALL-AMERICAN FOUNDATION OF LOTS 73-78



TOP ACRES CADENCE WIZARA ETV 2E91
DAM OF LOTS 74 & 75

LOT
73

5 EMBRYOS Wizard X RASTA

Five #1 IVF (fe) Embryos by Rasta, stored at Trans Ova, MD. Buyer takes responsibility for possession and shipment following sale. Contact Wayne Sliker 937.477.6304 for details.

3rd Dam: TOP ACRES EJ WHIZZBANG 5E93 Cert.

5/04 365d 2x 27720 6.0 1670 3.6 985
8/00 365d 2x 28980 5.2 1505 3.5 1011
National Total Performance Winner, 1996
All American 1991, 1992, 1993, 1995

4th Dam: MY T FINE WHISPER *TW 2E Cert.

4/01 365d 2x 25020 4.6 1145 3.8 947
HON. MENTION ALL AMERICAN 4 YEAR OLD, 1990
RES. AA 5 YEAR OLD, 1991; AGED COW, 1992

CONSIGNOR:

WAYNE E. SLIKER | ST PARIS OH

JO-DEE ROYAL HILL RASTA ET 840003135087427

Genetic Conditions: PT DT MT WT BH2T BH14T
Casein: A2A2 BB
PPR: -71 91%R PTAT: +0.5 94%R (04/25)
PTA: -622m -39f -20p -503NM\$ 96%R (GEN)
PTA PL: -0.1 SCS: +3.16 DPR: -1.5 SCE: +2.4 PTA LIV: +1.5
266 dau. av. 20449 4.2 859 3.4 702
185 class. dau. av. FS:84.8 UDC:0.76 FLC:1.01

TOP ACRES SUPREME WIZARD ET 68116090

Genetic Conditions: PT DT MT WT BH2T
10/10 3E-E95 E96 E95 E96 E95 E95 (10/20)
02/03 305d 2X 17610 5.2 916 3.3 587 DHIA
03/06 305d 2X 25800 5.6 1451 3.4 868 DHIA
04/08 324d 2X 25910 7.0 1803 3.3 864 DHIA
05/07 365d 2X 34914 5.3 1840 3.3 1163 DHIA
06/07 218d 2X 19785 5.4 1078 4.1 810 DHIA
07/05 365d 2x 35400 4.9 1737 3.5 1246 DHIA
Lifetime: 2557d 202535m 11043f 7077p
* COMP MERIT COW ALL AMERICAN 2017
* GRAND CHAMPION CENTRAL NATIONAL 2017
* SR 3 YR OLD ALL AMERICAN 2013
* PROD OF DAM MEMBER ALL AMERICAN '13, '14, '15, '16
* AGED COW RES ALL AMERICAN 2016
* 5 YR OLD RES ALL AMERICAN 2015
* SR 2 YR OLD RES ALL AMERICAN 2012

SCHAMAUN BS GORDON GLENN ET 120023664460

Genetic Conditions: PT DT MT WT BH2T BH14T
PPR: -26 93%R PTAT: +0.2 93%R (04/25)
PTA: -500m -7f -2p -324NM\$ 94%R (GEN)

JO-DEE NEMO RISKY 68116761

09/03 3E-E94 E94 E94 E93 E93 E95 (12/18)
Lifetime: 2532d 187270m 7033f 6034p

OLD MILL WDE SUPREME ET *TM 197920

Genetic Conditions: *TM PT DT MT WT BH2T BH14T
PPR: -44 97%R PTAT: +0.1 98%R (04/25)
PTA: -392m -12f -17p -217NM\$ 99%R (MACE)

TOP ACRES ANDRE WHISPER ET 938574

Genetic Conditions: PT DT MT WT BH2T BH14T
06/02 2E-E93 E90 E95 E92 E93 E93 (02/11)
02/04 365d 2X 21220 4.9 1040 3.4 729 DHIR
05/07 365d 2X 32941 5.8 1921 3.6 1174 DHIA
* WINTER HFR CALF NOM ALL AMERICAN 2005
* RES JR CHAMP SOUTHEAST NATIONAL 2006
* 1st WINTER YRLG HFR SOUTHEAST NAT'L 2006



LOT
74

R-ROSE *Why Not Me* ET

REG: 840003272431258
DOB: 09/02/2024 TATTOO: R7

H U HUSERS HUGE SG RAY 120158520600
Genetic Conditions: PT DT MT WT BH2T BH14T
PPR: +38 61%R PTAT: +0.5 65%R (04/25)
PTA: +571m +6f +15p -88NM\$ 64%R (GEN)
PTA PL: -0.4 SCS: +3.10 DPR: -0.7 SCE: +3.3 PTA LIV: -1.3
0 dau. av.

GOLDHILL BENDER HUGE SG ET 120137798624

H U HUSERS CALVIN ROMINA 120144480499

CONSIGNOR:
NICKY RUETH | OXFORD WI

TOP ACRES CADENCE WIZARA ETV 68199823
SEE FULL PEDIGREE BELOW

LOT
75

R-ROSE *Well Played* ET

REG: 840003272431259
DOB: 09/02/2024 TATTOO: R8

JO-DEE NEMO RICHARD ET 68155420
Genetic Conditions: PT DT MT WT BH2T BH14C
Casein: A1A2 BB
PPR: -21 97%R PTAT: +0.3 98%R (04/25)
PTA: +673m -12f +0p -204NM\$ 99%R (MACE)
PTA PL: -0.2 SCS: +3.17 DPR: -0.3 SCE: +3.0 PTA LIV: -2.5
1032 dau. av. 21084 3.9 829 3.3 699
685 class. dau. av. FS:84.6 UDC:0.45 FLC:0.54

JO-DEE PRELUDE NEMO ET *TM 197482

JO-DEE ENSIGN ROSEBUD 952931

3rd Dam: TOP ACRES ANDRE WHISPER ET 2E93
05/07 365d 2X 32941 5.8 1921 3.6 1174 DHIA
* WINTER HFR CALF NOM ALL AMERICAN 2005
4th Dam: TOP ACRES EJ WHIZZBANG 5E93 Cert.
5/04 365d 2x 27720 6.0 1670 3.6 985
NATIONAL TOTAL PERFORMANCE WINNER, 1996
ALL AMERICAN 1991, 1992, 1993, 1995
5th Dam: MY T FINE WHISPER *TW 2E Cert.
RES. ALL AMERICAN 5 YEAR OLD, 1991; AGED COW, 1992

CONSIGNOR:
NICKY RUETH | OXFORD WI

TOP ACRES CADENCE WIZARA ETV 68199823
Genetic Conditions: PT DT MT WT BH2T BH14T
05/11 2E-E91 E91 E94 E90 E90 (11/24)
PPR: +29 71%R PTAT: +0.0 76%R
PTA: -37m +12f -1p +241NM\$ 86%\$ (GEN)
DEV: -142m +27f -3p (04/25)
02/03 339d 2X 18780 4.3 804 3.3 626 DHIR
03/04 337d 2X 21450 4.3 924 3.4 730 DHIR
04/06 319d 2X 25500 4.2 1065 3.4 872 RIP
* 6th WINTER HFR CALF INTERNATIONAL 2019

SHILOH BROOKNGS CADENCE ET *TM 71130650

Genetic Conditions: PT DT MT WT BH2T BH14T
PPR: +41 98%R PTAT: +0.4 99%R (04/25)
PTA: +398m +18f +16p +152NM\$ 99%R (MACE)

TOP ACRES SUPREME WIZARD ET 68116090

Genetic Conditions: PT DT MT WT BH2T
10/10 3E-E95 E96 E95 E96 E95 E95 (10/20)
02/03 305d 2X 17610 5.2 916 3.3 587 DHIA
03/06 305d 2X 25800 5.6 1451 3.4 868 DHIA
04/08 324d 2X 25910 7.0 1803 3.3 864 DHIA
05/07 365d 2X 34914 5.3 1840 3.3 1163 DHIA
06/07 218d 2X 19785 5.4 1078 4.1 810 DHIA
07/05 365d 2x 35400 4.9 1737 3.5 1246 DHIA
Lifetime: 2557d 202535m 11043f 7077p
* COMP MERIT COW ALL AMERICAN 2017
* GRAND CHAMPION CENTRAL NATIONAL 2017
* SR 3 YR OLD ALL AMERICAN 2013
* PROD OF DAM MEMBER ALL AMERICAN '13, '14, '15, '16
* AGED COW RES ALL AMERICAN 2016
* 5 YR OLD RES ALL AMERICAN 2015
* SR 2 YR OLD RES ALL AMERICAN 2012

LOT
76

ROYAL HILL FORE *Wenna* ET

REG: 68234421
DOB: 03/09/2024 TATTOO: D113

CUTTING EDGE T FOREMOST 68171744
Genetic Conditions: PT DT MT WT BH2T BH14T
Casein: A1A2 AB | E91
PPR: -72 88%R PTAT: +0.8 92%R (04/25)
PTA: -493m -30f -20p -299NM\$ 94%R (GEN)
PTA PL: -0.5 SCS: +3.02 DPR: -1.9 SCE: +2.6 PTA LIV: -1.2
132 dau. av. 20230 4.1 839 3.5 701
111 class. dau. av. FS:85.5 UDC:0.72 FLC:0.78

CUTTING EDGE THUNDER *TM 68121893

Genetic Conditions: *TM PT DT MT WT BH2T BH14T
PPR: -60 95%R PTAT: -0.1 97%R (04/25)
PTA: -944m -25f -30p -100NM\$ 98%R (MACE)

CUTTING EDGE ELITE FAYANN 68132614

03/06 E90 V89 E92 V87 E90 E90 (11/14)
03/02 301d 2X 21030 4.0 831 3.2 679

NORWIN 120081082091

Genetic Conditions: PT DT MT WT BH2T BH14T
PPR: +29 93%R PTAT: +0.7 96%R (04/25)
PTA: +399m +14f +9p +69NM\$ 96%R (MACE)

3rd Dam: TOP ACRES ANDRE WHISPER ET 2E93
05/07 365d 2X 32941 5.8 1921 3.6 1174 DHIA
* WINTER HFR CALF NOM ALL AMERICAN 2005
4th Dam: TOP ACRES EJ WHIZZBANG 5E93 Cert.
5/04 365d 2x 27720 6.0 1670 3.6 985
NATIONAL TOTAL PERFORMANCE WINNER, 1996
ALL AMERICAN 1991, 1992, 1993, 1995
5th Dam: MY T FINE WHISPER *TW 2E Cert.
RES. ALL AMERICAN 5 YEAR OLD, 1991; AGED COW, 1992

CONSIGNOR:
DONALD L GRAFT | FT WAYNE IN

TOP ACRES N WANNABLU ETV 840003151815451

03/10 E90 E92 E92 +84 V88 E90 (07/23)
02/06 355d 2X 21400 3.4 734 3.2 677 DHIR
03/08 365d 2X 26650 3.7 990 3.3 874 DHIR
04/10 162d 2X 9140 3.7 337 3.2 293 DHIR
* FALL HFR CALF NOM ALL AMERICAN 2020
* 2nd FALL HFR CALF SOUTHEAST NATIONAL 2020

TOP ACRES SUPREME WIZARD ET 68116090

Genetic Conditions: PT DT MT WT BH2T
10/10 3E-E95 E96 E95 E96 E95 E95 (10/20)
02/03 305d 2X 17610 5.2 916 3.3 587 DHIA
03/06 305d 2X 25800 5.6 1451 3.4 868 DHIA
04/08 324d 2X 25910 7.0 1803 3.3 864 DHIA
05/07 365d 2X 34914 5.3 1840 3.3 1163 DHIA
06/07 218d 2X 19785 5.4 1078 4.1 810 DHIA
07/05 365d 2x 35400 4.9 1737 3.5 1246 DHIA
Lifetime: 2557d 202535m 11043f 7077p
* COMP MERIT COW ALL AMERICAN 2017
* GRAND CHAMPION CENTRAL NATIONAL 2017
* SR 3 YR OLD ALL AMERICAN 2013
* PROD OF DAM MEMBER ALL AMERICAN '13, '14, '15, '16
* AGED COW RES ALL AMERICAN 2016
* 5 YR OLD RES ALL AMERICAN 2015
* SR 2 YR OLD RES ALL AMERICAN 2012





JUST SO T WONDER ET VG85
DAM OF LOTS 77 & 78



POWER LINE RICH WHATEVER ET
3E93/93MS
GRANDDAM OF LOTS 77 & 78

LOT
77

MAYERLANE BS *Wonderoos*

REG: 840003297695401
DOB: 09/01/2024 TATTOO: 102

3rd Dam: ROUND HILL PREM WISHLIST ET 3E93
06/07 365d 2X 34830 4.1 1443 3.4 1197 DHIR
Lifetime: 1915d 138340m 6158f 5074p
* RES ALL AMERICAN COMP MERIT COW 2010
4th Dam: TOP ACRES JETWAY WISH ET 2E91
05/04 365d 2X 30207 4.0 1211 3.4 1017 DHIR
* HM ALL AMERICAN FALL HFR CALF 2001
* 4TH FALL HFR CALF CENTRAL NATIONAL 2001
* JR CHAMPION MD STATE SHOW 2001

CONSIGNOR:
FREDERICK ULLOM & ELISE BERLIN | BLOOMER WI

SWITZER TALS DRDVL DOBOY ET 840003133889643
Genetic Conditions: PT DT MT WT BH2T BH14T
Casein: A1A2
PPR: +42 90%R PTAT: +1.1 95%R (04/25)
PTA: +646m +11f +19p +104NM\$ 95%R (MACE)
PTA PL: +0.8 SCS: +3.06 DPR: -2.7 SCE: +2.2 PTA LIV: -3.3
400 dau. av. 21988 4.3 936 3.5 763
268 class. dau. av. FS:84.9 UDC:1.28 FLC:0.48

JUST SO T WONDER ET 68218541
02/09 V85 +84 V87 V85 +84 +84 (09/24)
2/09 195d 2X 10410 4.2 437 3.3 342 RIP

5th Dam: TOP ACRES EJ WHIZZBANG 5E93 Cert.
5/04 365d 2x 27720 6.0 1670 3.6 985
NATIONAL TOTAL PERFORMANCE WINNER, 1996
ALL AMERICAN 1991, 1992, 1993, 1995
5th Dam: MY T FINE WHISPER *TW 2E Cert.
RES. ALL AMERICAN 5 YEAR OLD, 1991; AGED COW, 1992

HILLTOP ACRES B DAREDEVIL ET 840003012559129
Genetic Conditions: PT DT MT WT BH2T BH14T
PPR: -41 97%R PTAT: +0.6 98%R (04/25)
PTA: +26m -27f -6p -165NM\$ 99%R (MACE)

SWITZER TALS CDNCE DONAY ET 68156266
02/08 V86 V85 V87 V86 V85 V86 (07/16) *CERT*
02/02 365d 2X 28100 4.5 1275 3.4 966 DHIR

COZY NOOK CARL TREK 840003145184063
Genetic Conditions: PT DT MT WT BH2T BH14T
PPR: -10 91%R PTAT: -0.6 95%R (04/25)
PTA: +642m -7f +5p +5NM\$ 96%R (MACE)

POWER LINE RICH WHATEVER ET 68178766
Genetic Conditions: PT DT MT WT BH2T BH14C
08/03 3E-E93 E92 E95 E92 E93 E93 (09/24))
*03/05 332d 2X 22501 4.3 967 3.4 776 DHIR
* 2nd AGED COW WI STATE FAIR 2024

LOT
78

MAYERLANE BS *Wiggles* ETV

REG: 840003297695399
DOB: 06/09/2024 TATTOO: 100

3rd Dam: ROUND HILL PREM WISHLIST ET 3E93
06/07 365d 2X 34830 4.1 1443 3.4 1197 DHIR
Lifetime: 1915d 138340m 6158f 5074p
* RES ALL AMERICAN COMP MERIT COW 2010

CONSIGNOR:
FREDERICK ULLOM & ELISE BERLIN | BLOOMER WI

COLLAPS 120159343338
Genetic Conditions: PT DT MT WT BH2T BH14T
Casein: A1A2 BB
PPR: +80 62%R PTAT: +0.6 66%R (12/24)
PTA: +514m +6f +15p +202NM\$ 64%R (GEN)
PTA PL: +2.2 SCS: +3.14 DPR: +0.2 SCE: +3.8
PTA LIV: +1.9

JUST SO T WONDER ET 68218541
02/09 V85 +84 V87 V85 +84 +84 (09/24)
2/09 195d 2X 10410 4.2 437 3.3 342 RIP

4th Dam: TOP ACRES JETWAY WISH ET 2E91
05/04 365d 2X 30207 4.0 1211 3.4 1017 DHIR
* HM ALL AMERICAN FALL HFR CALF 2001
* 4TH FALL HFR CALF CENTRAL NATIONAL 2001
* JR CHAMPION MD STATE SHOW 2001
5th Dam: TOP ACRES EJ WHIZZBANG 5E93 Cert.
5/04 365d 2x 27720 6.0 1670 3.6 985
NATIONAL TOTAL PERFORMANCE WINNER, 1996
ALL AMERICAN 1991, 1992, 1993, 1995

HERRENHOF BS NORWIN PHIL 120117953098
PPR: +50 75%R PTAT: +0.9 73%R (12/24)
PTA: +440m +15f +16p -7NM\$ 81%R (MACE)

CALIMERA 120124946595
EX
05/02 336d 2X 17017 3.7 632 3.4 586

COZY NOOK CARL TREK 840003145184063
Genetic Conditions: PT DT MT WT BH2T BH14T
PPR: -10 91%R PTAT: -0.6 95%R (04/25)
PTA: +642m -7f +5p +5NM\$ 96%R (MACE)

POWER LINE RICH WHATEVER ET 68178766
Genetic Conditions: PT DT MT WT BH2T BH14C
08/03 3E-E93 E92 E95 E92 E93 E93 (09/24))
*03/05 332d 2X 22501 4.3 967 3.4 776 DHIR
* 2nd AGED COW WI STATE FAIR 2024

5th Dam: MY T FINE WHISPER *TW 2E Cert.
RES. ALL AMERICAN 5 YEAR OLD, 1991; AGED COW, 1992





*Potential 9th Generation
Excellent!*

OLD MILL JP GRACE ET 2E93
ALL-AMERICAN 3RD DAM OF LOT 79



OLD MILL TRAY GILBERTA ET 2E93
ALL-AMERICAN GRANDDAM OF LOT 79

LOT

79

BLESSING GARBRO C *Gypsy* ETV

REG: 68236284

DOB: 09/15/2024 TATTOO: 423

POTENTIAL 9TH GENERATION EXCELLENT

3rd DAM: OLD MILL JP GRACE ET 2E93

02/05 365D 2X 30220 4.5 1374 3.4 1033

04/05 332D 2X 23710 4.8 1134 3.8 890

* 5 YR OLD ALL AMERICAN 2010

* 4 YR OLD RES ALL AMERICAN 2009

* AGED COW HM ALL AMERICAN 2011

4th Dam: OLD MILL P DELOTTIE 4E93

5/01 365D 2X 34850 4.0 1379 3.1 1082

7/00 365D 2X 33500 4.1 1362 3.3 1112

GRAND CHAMP, MARYLAND STATE SHOW, 2004

GRAND CHAMP, VIRGINIA PDCA SHOW, 2004

GRAND CHAMP, KENTUCKY SPRING SHOW, 2005

5th Dam: OLD MILL E LOTTIE E90

3/04 352D 2X 23260 3.7 859 3.4 801

ALL AMERICAN SPRING YEARLING, 1996

COLLAPS 120159343338

Genetic Conditions: PT DT MT WT BH2T BH14T

Casein: A1A2 BB

PPR: +80 62%R PTAT: +0.6 66%R (12/24)

PTA: +514m +6f +15p +202NM\$ 64%R (GEN)

PTA PL: +2.2 SCS: +3.14 DPR: +0.2 SCE: +3.8

PTA LIV: +1.9

CUTTING EDGE C GATTINARA ETV 68190282

04/10 1E-E90 E93 E91 E90 V87 V89 (07/22)

02/09 365D 2X 28210 4.8 1356 3.8 1071 DHIR

04/00 365d 2X 24700 4.3 1073 3.8 928 DHIR

6th Dam: SAND ROCK G DOTTIE 5E

9/04 328D 2X 17070 4.3 727 3.8 652

7th Dam: SAND ROCK R JOLLY DEE 2E

8/02 365D 2X 19900 3.9 784 3.7 734

1ST AGED COW, VIRGINIA PDCA SHOW, 1986

8th Dam: ROLLING KNOLLS JOLLY DEE 2E

5/01 365D 2X 15770 4.1 651

ALL AMERICAN JUNIOR HEIFER CALF, 1975

HERRENHOF BS NORWIN PHIL 120117953098

PPR: +50 75%R PTAT: +0.9 73%R (12/24)

PTA: +440m +15f +16p -7NM\$ 81%R (MACE)

CALIMERA 120124946595

EX

05/02 336d 2X 17017 3.7 632 3.4 586

SHILOH BROOKNGS CADENCE ET *TM 71130650

Genetic Conditions: PT DT MT WT BH2T BH14T

PPR: +41 98%R PTAT: +0.4 99%R (04/25)

PTA: +398m +18f +16p +152NM\$ 99%R (MACE)

OLD MILL TRAY GILBERTA ET 68116271

Genetic Conditions: PT DT MT WT BH2T BH14T

06/01 2E-E93 E94 E93 E95 E92 E92 (11/15)

Protein Plus

01/11 365d 2X 22080 4.4 964 3.7 813 DHIR

03/05 296d 2X 20770 4.6 949 3.8 781 DHIR

04/05 294d 2X 18780 4.7 875 3.8 722 DHIR

05/08 365d 2X 34050 5.2 1775 3.5 1207 DHIR

08/05 224d 2X 18370 5.4 993 3.1 568 DHIR

Lifetime: 1733d 122330m 5980f 4393p

* YRLG IN MILK ALL AMERICAN 2011

* SR BEST 3 FMLS MEMBER HM ALL AMERICAN 2011

* 1st YRLG IN MILK INTERNATIONAL 2011

CONSIGNOR:

BLESSING FARMS & GARRISON BROS | FORT WAYNE IN





*All-American Breeding
for 30 Years!*

CUTTING EDGE A RUBY E90
ALL-AMERICAN DAM OF LOT 80



LONG VIEW JADES RAISIN 3E93
ALL-AMERICAN FOUNDATION OF LOT 80

LOT

80

EDGE VIEW R *Riley* **ETV**

REG: 68235593

DOB: 09/20/2024 TATTOO: M665

Genetic Conditions: PT DT MT WT BH2T BH14T

PPR: -86 64%R PTAT: +0.5 71%R (GEN)
(04/25)

POTENTIAL 9TH GENERATION EXCELLENT

3rd Dam: CUTTING EDGE JET REBA ET G+84

02/02 250D 2X 10510 4.3 450 2.9 309 DHIR
* 4TH SPRING YRLG HFR EASTERN NATIONAL 2007
* 2ND SPRING YRLG HFR EASTERN BS SHOW 2007

4th Dam: KAR-LINN COLL RYLEEN E92

3/10 365D 2X 27340 4.4 1206 3.7 1011
ALL AMERICAN SPRING YEARLING, 2005

5th Dam: KAR-LINN BANKER RYLEE ET 2E92

2/04 313D 2X 21980 3.8 830 3.3 730
ALL AMERICAN SR. 2 YEAR OLD, 2004

CONSIGNOR:

LEGACY DAIRY & R&R TRUCKING | GLASGOW KY

JO-DEE ROYAL HILL RASTA ET 840003135087427

Genetic Conditions: PT DT MT WT BH2T BH14T
Casein: A2A2 BB

PPR: -71 91%R PTAT: +0.5 94%R (04/25)
PTA: -622m -39f -20p -503NM\$ 96%R (GEN)
PTA PL: -0.1 SCS: +3.16 DPR: -1.5 SCE: +2.4 PTA LIV: +1.5
266 dau. av. 20449 4.2 859 3.4 702
185 class. dau. av. FS:84.8 UDC:0.76 FLC:1.01

CUTTING EDGE A RUBY 68164568

Genetic Conditions: PT DT MT WT BH2T BH14T

03/10 E90 E90 E92 V88 E90 V89 (07/18)
02/07 120d 2X 8080 2.7 219 3.0 242 DHIR
03/09 365d 2X 23140 4.9 1125 4.1 945 DHIR
06/00 236d 2X 19170 5.6 1081 3.9 755 DHIR
* FALL YRLG HFR ALL AMERICAN 2016
* FALL HFR CALF ALL AMERICAN 2015
* JR BEST 3 FMLS MEMBER ALL AMERICAN 2016
* SR 2 YR OLD NOM ALL AMERICAN 2017
* RES JR CHAMP INTERNATIONAL 2015
* 3rd SR 2 YR OLD INTERNATIONAL 2017
* 1st FALL YRLG HFR INTERNATIONAL 2016
* 1st FALL HFR CALF INTERNATIONAL 2015

6th Dam: BURLIN JETWAY RAE ET 2E92

5/05 365D 2X 35930 4.2 1492 3.1 1114
NOMINATED ALL AMERICAN FALL YEARLING, 1998

SCHAMAUN BS GORDON GLENN ET 120023664460

Genetic Conditions: PT DT MT WT BH2T BH14T
PPR: -26 93%R PTAT: +0.2 93%R (04/25)
PTA: -500m -7f -2p -324NM\$ 94%R (GEN)

JO-DEE NEMO RISKY 68116761

09/03 3E-E94 E94 E94 E93 E93 E95 (12/18)
Lifetime: 2532d 187270m 7033f 6034p

CUTTING EDGE THUNDER *TM 68121893

Genetic Conditions: *TM PT DT MT WT BH2T BH14T
PPR: -60 95%R PTAT: -0.1 97%R (04/25)
PTA: -944m -25f -30p -100NM\$ 98%R (MACE)

CUTTING EDGE REBA RUTH 68118603

09/09 E92 E94 E93 V89 E91 E91 (12/19)
02/00 321d 2X 17500 3.9 675 3.3 580 DHIR
03/01 365d 2X 30380 4.3 1313 3.2 983 DHIR
04/06 365d 2X 26990 4.5 1216 3.3 894 DHIR
* SPRING YRLG HFR RES ALL AMERICAN 2011
* SPRING HFR CALF RES ALL AMERICAN 2010
* JR BEST 3 FMLS MEMBER HM ALL AMERICAN 2011

7th Dam: LONG VIEW CHALL ROSEMARY 2E91

5/11 365D 2X 28287 4.2 1184 3.5 981
ALL AMERICAN WINTER HEIFER CALF, 1993

8th Dam: LONG VIEW JADES RAISIN 3E93

9/06 365D 2X 26080 4.3 1128 3.8 982
ALL AMERICAN AGED COW, 1996





NEW VIEW TP TESSA E92/91MS
RES. ALL-AMERICAN DAM OF LOT 81

SUNNYISLE COLBY TWILITE ET 2E93
ALL-AMERICAN & WDE GRAND CHAMPION
3RD DAM OF LOT 81



LOT

81

RIDGELINE R *Treasure* **ETV**

REG: 68236942
DOB: 09/01/2024 TATTOO: R493

JO-DEE ROYAL HILL RASTA ET 840003135087427
Genetic Conditions: PT DT MT WT BH2T BH14T
Casein: A2A2 BB
PPR: -71 91%R PTAT: +0.5 94%R (04/25)
PTA: -622m -39f -20p -503NM\$ 96%R (GEN)
PTA PL: -0.1 SCS: +3.16 DPR: -1.5 SCE: +2.4 PTA LIV: +1.5
266 dau. av. 20449 4.2 859 3.4 702
185 class. dau. av. FS:84.8 UDC:0.76 FLC:1.01

NEW VIEW TP TESSA 68186660
05/04 E92 E95 E93 E92 E91 E91 (11/20)
01/08 365d 2X 24830 3.0 743 3.4 847 DHIR
05/03 187d 2X 14200 5.1 726 3.7 526 DHIR
*JR 2 YR OLD RES ALL AMERICAN 2017
*2nd JR 2 YR OLD INTERNATIONAL 2017
*RESERVE GRAND CHAMPION OH STATE FAIR 2018
*1st JR 3 YR OLD OH STATE FAIR 2018
*1st JR 3 YR OLD KY STATE FAIR 2018

SCHAMAUN BS GORDON GLENN ET 120023664460
Genetic Conditions: PT DT MT WT BH2T BH14T
PPR: -26 93%R PTAT: +0.2 93%R (04/25)
PTA: -500m -7f -2p -324NM\$ 94%R (GEN)

JO-DEE NEMO RISKY 68116761
09/03 3E-E94 E94 E94 E93 E93 E95 (12/18)
Lifetime: 2532d 187270m 7033f 6034p

TOP ACRES TESS PILOT ET *TM 197974
Genetic Conditions: *TM PT DT WT BH2T BH14T
PPR: -160 76%R PTAT: -0.3 83%R (04/25)
PTA: -1576m -60f -62p -560NM\$ 86%R

NEW VIEW WONDER TRUE ET 68140576
02/07 V88 V86 V88 V86 V87 V89 (10/14) *CERT*
02/04 365d 2X 30860 3.0 934 3.4 1044 DHIR

3rd Dam: SUNNYISLE COLBY TWILITE ET 2E93
03/06 365D 2X 34990 4.3 1505 3.3 1172 DHIR
LIFETIME: 1333D 107110M 4696F 3580P
5 YR OLD ALL AMERICAN 2008
SR 3 YR OLD ALL AMERICAN 2006
SR 2 YR OLD ALL AMERICAN 2005
GRAND CHAMPION WDE 2006

4th Dam: MORT SIMON TANYA 4E94
09/02 365D 2X 36660 4.1 1494 3.3 1221 DHIR
13/04 365D 2X 34880 4.6 1588 3.2 1123 DHIR
LIFETIME: 2329D 203520M 8511F 6977P
NATIONAL HONOR ROLL MILK, FAT & PROTEIN

5th Dam: MORT MATT TAMMY 3E CERT
4/01 354D 2X 23270 4.8 1122 3.7 857
NOMINATED ALL AMERICAN 5 YEAR OLD, 1990
6th Dam: MORT IMPROVER LORI 3E
8/05 365D 2X 26020 5.0 1297 3.6 929
10/05 365D 2X 23460 5.1 1192 3.7 872
12/00 365D 2X 24520 4.9 1212 3.6 889
LIFETIME: 3634D 209,230M 10,417F 7995P

CONSIGNOR:
HADLEIGH, EZRA, KENNA JONES & KELLY JO MANION | EDMONTON KY





*Potential 11th Generation
Excellent!*

OPSAL - J FUEL MY FIRE VG88
ALL-AMERICAN MATERNAL SISTER TO LOT 82

RK ARTHURST TANBARK FEISTY 2E92
NAT BELL RINGER DAM OF LOT 82



LOT

82

OPSAL - JH BR *Shes Fired Up* ET

REG: 68232430

DOB: 09/22/2023 TATTOO: OR36

BRED 3/27/2025 to Sexed
EDGE VIEW C DELUXE ET 54BS613

*HM JR. CHAMPION JR. SHOW MIDWEST
SPRING SHOW 2024*

POTENTIAL 11TH GENERATION EXCELLENT

3rd Dam: ARTHURST ELEVATION FLAIR ET 2E92

07/07 305D 2X 23530 4.8 1130 3.7 874 DHIR

LIFETIME: 1968D 120130M 5714F 4455P

* WINTER YRLG HFR NOM ALL AMERICAN 2010

* JR BEST 3 FMLS MEM NOM ALL AMERICAN 2009

4th Dam: ARTHURST STARBUCK FAITH ET 3E90

LIFETIME: 2576D 112250M 5048F 4045P

* 2ND SR 3 YR OLD MN STATE SHOW 2002

5th Dam: V B VINCER X FANTASIA 4E91

06/06 365D 2X 34210 3.3 1135 3.4 1165 DHIR

09/03 365D 2X 25980 3.9 1003 3.2 832 DHIR

LIFETIME: 3129D 180070M 6456F 6240P

CONSIGNOR:

OPSAL JH GENETICS | BLUE MOUNDS WI

CUTTING EDGE SECRET WEAPON 68193312

Genetic Conditions: PT DT MT WT BH2T BH14T

Casein: A2A2 BB

PPR: -73 87%R PTAT: +0.4 90%R (04/25)

PTA: -1215m -38f -24p -435NM\$ 93%R (GEN)

PTA PL: -0.7 SCS: +2.88 DPR: -0.9 SCE: +1.7 PTA LIV: -0.4

136 dau. av. 19252 4.3 835 3.5 682

87 class. dau. av. FS:83.9 UDC:1.14 FLC:0.44

RK ARTHURST TANBARK FEISTY 68166999

Genetic Conditions: PT DT MT WT BH2T BH14T

07/04 2E-E92 E92 E93 E90 E94 E90 (05/22)

02/03 305d 2X 18010 4.5 809 3.4 605 DHIR

03/05 305d 2X 24690 4.3 1052 3.3 808 DHIR

05/02 305d 2X 27110 5.0 1355 3.3 889 DHIA

07/00 305d 2X 31910 4.9 1559 3.1 1005 DHIA

Lifetime: 1931d 144930m 6866f 4884p

NATIONAL BELL RINGER 5 YEAR OLD 2020

WI BELL RINGER 2018 & 2020

SENIOR CHAMPION WI STATE JR. SHOW 2020

1ST 5 YR & HM SR. CHAMPION SE NAT'L JR. SH. 2020

1ST SR. 3 & RES. GRAND WI JR. STATE FAIR 2018

6th Dam: V B JINXS FANTASIA E90

03/07 316D 2X 21090 3.9 827 3.5 742 DHIR

7th Dam: V B PROSPECT FANTASIA 2E90

03/03 365D 2X 23380 4.3 1006 3.7 872 DHIR

LIFETIME: 2119D 130580M 5554F 4796P

LA RAINBOW BFLY DYNAMITE ETV 840003129321096

Genetic Conditions: *TM PT DT WT BH2T BH14T

PPR: +0 60%R PTAT: -0.4 52%R (04/25)

PTA: -611m -9f -2p -52NM\$ 66%R (MACE)

VOELKERS DURANGO SASHA 68148090

11/06 5E-E94 E95 E96 E95 E95 E93 (05/24) *CERT*

Lifetime: 2763d 221280m 10414f 7917p

PIT-CREW WONDER TANBARK ET *TM 68122966

Genetic Conditions: *TM PT DT WT BH2T BH14T

PPR: -109 96%R PTAT: -0.5 97%R (04/25)

PTA: +91m -5f -3p -269NM\$ 98%R (MACE)

ARTHURST THUNDER FO SHOW 68144859

05/01 E90 E90 V88 E91 E90 E91 (10/17)

02/03 305d 2X 16270 4.6 746 3.4 553 DHIA

03/05 305d 2X 20800 4.7 984 3.6 748 DHIA

04/09 305d 2X 20560 4.4 900 3.6 740 DHIA

06/05 343d 2X 23150 4.9 1124 3.4 782 DHIA

07/05 296d 2X 21660 4.1 895 3.1 661 DHIA

08/05 113d 2X 10750 3.6 385 3.0 324 DHIA

Lifetime: 2015d 128170m 5732f 4364p

8th Dam: V B PATENT FANCY 3E90

05/04 363D 2X 25770 4.0 1033 3.2 760 DHIR

LIFETIME: 2586D 144890M 5964F 2459P

9th Dam: HOLLER HILL FANCET 2E90

10th Dam: HOLLER HILL FAIR AUTUMN 5E90





CUTTING EDGE STRATUS SUE 3E94
ALL-AMERICAN GRANDDAM OF LOT 83



CUTTING EDGE PS STORM ET 2E92
ALL-AMERICAN 3RD DAM OF LOT 83

LOT

83

WAPSI-ANA DESIGN *Sue*

REG: 68233133
DOB: 05/02/2023 TATTOO: 1600

BRED 7/23/24 to
H U HUSERS SG RAY 196BS57758

HF DESIGN ET 840003218804016
Genetic Conditions: PT DT MT WT BH2T BH14T
Casein: A2A2 AB
PPR: +59 77%R PTAT: +0.4 82%R (04/25)
PTA: +81m +19f +16p +61NM\$ 86%R (GEN)
PTA PL: -0.4 SCS: +3.06 DPR: -0.1 SCE: +2.8 PTA LIV: -0.7
43 dau. av. 22344 4.5 1008 3.5 790
22 class. dau. av. FS:83.0 UDC:1.30 FLC:1.05

POWER LINE ACC R SHELBY ETV 68216208
02/08 +83 V86 +84 +82 +82 +82 (11/23)
02/01 305d 3X 21320 4.2 887 3.5 755 DHIA

ELMERS LENNOX ELMSTAR 120132233809
Genetic Conditions: PT DT MT WT BH2T BH14T
PPR: -2 86%R PTAT: +0.1 91%R (04/25)
PTA: -930m -5f -16p -19NM\$ 92%R (MACE)

HF LC CHASING DREAMS ET 840003140967866
04/00 V88 E90 V88 +84 E91 V87 (09/22) *CERT*
03/11 365d 2X 31210 4.7 1457 3.7 1147 DHIR

JO-DEE ROYAL HILL RASTA ET 840003135087427
Genetic Conditions: PT DT MT WT BH2T BH14T
PPR: -71 91%R PTAT: +0.5 94%R (04/25)
PTA: -622m -39f -20p -503NM\$ 96%R (GEN)

CUTTING EDGE STRATUS SUE 68137249
Genetic Conditions: PT DT MC WT BH2T BH14T
09/03 3E-E94 E93 E95 E92 E94 E95 (12/20)
Protein Plus

02/06 365d 2X 25620 4.3 1104 3.7 956 DHIR
03/10 306d 2X 22580 4.7 1068 3.9 885 DHIR
04/10 365d 2X 36140 5.0 1810 3.8 1356 DHIR
06/08 348d 2X 35130 5.0 1749 3.5 1245 DHIR
07/09 365d 2X 48550 5.7 2769 3.7 1799 DHIR
09/06 365d 2X 60550 6.8 4097 3.6 2208 DHIR
Lifetime: 2861d 299980m 17529f 11233p
* AGED COW ALL AMERICAN 2018
* SR BEST 3 FMLS MEMBER ALL AMERICAN 2018
* PROD OF DAM MEMBER ALL AMERICAN 2018
* COMP MERIT HM ALL AMERICAN 2022
* SR 2 YR OLD HM ALL AMERICAN 2014
* SR BEST 3 FMLS MEMBER HM ALL AMERICAN 2015

3rd Dam: CUTTING EDGE PS STORM ET 2E92
03/10 356D 2X 29880 4.1 1224 3.5 1050 DHIR
* SR BEST 3 FMLS MEMBER RES ALL AMERICAN 2013
* RESERVE GRAND CHAMPION NY STATE FAIR 2013
4th Dam: HILL-N-DALE CO SWALLOW ET 2E92
05/08 305D 2X 26580 5.9 1562 3.9 1035 DHIR
* SR 3 YR OLD ALL AMERICAN 2004
* PROD OF DAM MEMBER ALL AMERICAN 2004
* SR 2 YR OLD NOM ALL AMERICAN 2003

5th Dam: HILL-N-DALE JADE SPRINKLES ET V88
2/05 305D 2X 19910 4.1 811 3.6 722
NOMINATED ALL AMERICAN SR. 2 YR. OLD, 1997
HON. MEN. ALL AMERICAN SR. 3 YR. OLD, 1998
6th Dam: HILL-N-DALE SPRINKLES G+81
6/10 331D 2X 23520 3.8 902 3.7 861
7th Dam: BETTA VUE PERFORMER SARAH V86
3/08 344D 2X 18040 4.1 736 3.7 662
8th Dam: BETTA VUE BURTON SANDY VG
7/08 365D 2X 24810 4.4 1085 3.9 963

CONSIGNOR:
ABBY FAIRBANKS | ANAMOSA IA





BO JOY ENSIGN GLORIA ET 3E93
ALL-AMERICAN NOMINATED
3RD DAM OF LOT 84

**NIERMANS PEERLESS PHYLLIS
2E90**
FOUNDATION DAM OF LOT 85



R N R RICHARD PRATO E90/90MS
DAM OF LOT 86



LOT

84

XTREME SKYHIGH *Glimmer*

REG: 840003288484521
DOB: 09/05/2024 TATTOO: 1716

MATERNAL SISTER TO GLIMMER:

GARDEN VALLEY BANK IT GAEL VG85/86MS
02/03 148d 2X 11443 4.1 474 3.2 366 RIP

3rd Dam: BO JOY ENSIGN GLORIA ET 3E93
07/02 365d 2X 34773 5.4 1862 3.2 1127 DHIR
Lifetime: 2021d 142720m 6545f 4453p

* COMP. MERIT COW NOM ALL AMERICAN 2011

4th Dam: BO JOY EMORY GRETCHEN 2E93

4/02 305d 2x 20840 4.5 939 3.6 758
6/07 365d 2x 28440 4.4 1263 3.5 983

NOMINATED ALL AMERICAN AGED COW, 1999
RES. GRND CHAMPION, EASTERN NATIONAL, 1999

CONSIGNOR:

AARON JOHNSON & BETH NELSON | ETTRICK WI

LA RAINBOW BFLY SKYHIGH ET 840003200520213
Genetic Conditions: PT DT MT WT BH2T BH14T
Casein: A2A2 BB
PPR: -34 91%R PTAT: +0.1 93%R (04/25)
PTA: +84m -22f +0p -174NM\$ 97%R (MACE)
PTA PL: -1.9 SCS: +2.64 DPR: -1.0 SCE: +3.0 PTA LIV: -1.5
487 dau. av. 21570 4.2 908 3.4 734
152 class. dau. av. FS:83.4 UDC:-0.08 FLC:-0.51

LEE-ANNS RICHARD GLAZE ET 68173723
08/05 V88 E91 E90 V88 E90 V85 (02/24)
02/00 340d 2X 19490 3.8 737 3.3 645 DHIR
06/09 305d 2X 20710 3.9 812 3.2 659 DHIR
07/10 339d 2X 20980 4.3 897 3.4 710 DHIR
08/11 191d 2X 11307 4.9 558 3.1 346 RIP

5th Dam: CHIC-A-WIL STYLISH GRAVE V86

4/09 360d 2x 19870 4.4 880 3.6 710

6th Dam: CHIC-A-WIL QUICK 2E

9/02 354d 2x 22330 3.7 820

KULP-TERRA LUCKY CARL ET 840003139216990
Genetic Conditions: PT DT MT WT BH2T BH14T
PPR: +42 92%R PTAT: +0.0 95%R (04/25)
PTA: +1390m +28f +31p +110NM\$ 96%R (MACE)

LA RAINBOW BFLY SKYLIGHT ET 840003012749376
03/02 V88 V88 V88 V88 +84 E90 (08/19)
02/08 362d 2X 22910 4.3 981 3.3 760 DHIR

JO-DEE NEMO RICHARD ET 68155420
Genetic Conditions: PT DT MT WT BH2T BH14C
PPR: -21 97%R PTAT: +0.3 98%R (04/25)
PTA: +673m -12f +0p -204NM\$ 99%R (MACE)

TOP ACRES GLORY ET 68134343
Genetic Conditions: PT DT MT WT BH2C BH14T
06/00 2E-E91 E93 E92 E91 E90 E90 (06/17)
02/03 365d 2X 20630 4.0 816 3.2 670 DHIR
04/03 330d 2X 28210 3.9 1114 3.4 972 DHIR
05/02 358d 2X 24570 3.9 954 3.6 881 DHIR
06/08 365d 2X 28090 3.6 1025 3.4 962 DHIR
Lifetime: 1735d 115550m 4475f 4002p

LOT

85

NIERMANS DESMOND *Peace*

REG: 68213517
DOB: 01/19/2021 TATTOO: 2123
03/09 V88 V88 E90 V88 E90 V87 (11/24)
PPR: +34 34%R PTAT: +0.4 45%R
PTA: +154m +16f +9p +71NM\$ 61%\$
DEV: +1119m +94f +61p (04/25)
02/05 365d 2X 16980 5.1 866 3.9 660 DHIR
FRESH 3/02/2025

3rd Dam: NIERMANS DENMARK PEACH NC
02/07 365d 2X 21340 4.4 945 3.7 792 DHIR
* 6th WINTER YRLG HFR SOUTHEAST NATIONAL 2003

4th Dam: NIERMANS PEERLESS PHYLLIS 2E90

06/08 365d 2X 24260 4.2 1009 3.1 751 DHIR
Lifetime: 2310d 130950m 5602f 4334p

5th Dam: NIERMANS EVENTIDE PEGGY 3E90

8/05 365D 2X 28280 4.4 1258 3.8 1068
LIFETIME: 2629D 159,660M 7622F 6116P

CONSIGNOR:

RYLAND & BRAYTON & CAMDYN NIERMAN | BROWNSTOWN IN

HILLTOP ACRES LC DESMOND 840003145411794
Genetic Conditions: PT DT MT WT BH2T BH14T
V88
PPR: +18 70%R PTAT: +0.2 74%R (04/25)
PTA: +631m +0f +12p +92NM\$ 76%R (GEN)
PTA PL: -0.6 SCS: +2.90 DPR: -0.2 SCE: PTA LIV: -0.4
12 dau. av. 16596 4.3 709 3.5 579

NIERMANS VALOR PHEBY 68167668
06/07 V88 E92 E90 V88 E90 V85 (05/21)
02/01 348d 2X 15670 4.8 745 3.8 593 DHIR
03/03 365d 2X 20670 4.9 1007 4.0 817 DHIR
06/03 365d 2X 20420 5.3 1073 3.3 679 DHIR
Lifetime: 2346d 102970m 5230f 4043p

6th Dam: NIERMANS TOASTERS PERFECTION V85

8/01 365D 2X 25390 3.5 899 3.3 826

LIFETIME: 3720D 226,530M 8085F 6714P

KULP-TERRA LUCKY CARL ET 840003139216990
Genetic Conditions: PT DT MT WT BH2T BH14T
PPR: +42 92%R PTAT: +0.0 95%R (04/25)
PTA: +1390m +28f +31p +110NM\$ 96%R (MACE)

HILLTOP ACRES SP DARI ET 68139333
06/07 V88 V89 E90 E91 V88 V87 (08/18)
Lifetime: 2244d 187130m 7299f 6685p

NIERMANS WONDERMENT VALOR 68148408
PPR: -14 76%R PTAT: +0.1 81%R (04/25)
PTA: +272m +20f +3p -49NM\$ 86%R

NIERMANS BUDDY PETEL 957465
06/02 2E-E91 E91 E92 E91 E90 E90 (07/12)
02/01 365d 2X 18980 4.1 771 3.6 678 DHIR
03/03 343d 2X 19280 4.9 938 4.1 785 DHIR
04/04 365d 2X 23410 4.6 1067 3.7 856 DHIR
05/07 365d 2X 27510 4.6 1278 3.6 985 DHIR
07/03 365d 2X 27660 4.5 1242 3.2 882 DHIR
08/05 365d 2X 19770 5.1 1010 3.7 737 DHIR
Lifetime: 2616d 155640m 7220f 5673p
* 5th AGED COW SOUTHEAST NATIONAL 2012
* 4th 4 YR OLD SOUTHEAST NATIONAL 2010
* 1st AGED COW KY STATE FAIR 2012

LOT

86

POCKET ACES RAY *Pickup* ET

REG: 68237435
DOB: 09/01/2024 TATTOO: 939

3rd Dam: R N R EMERGENCY PIPSQUEAK GP84
06/00 365d 2X 23520 5.0 1176 3.6 842 DHIR
Lifetime: 2218d 131520m 6080f 4729p

4th Dam: R N R LADYS MAN PIPPY V85
02/11 292d 2X 16150 4.9 786 3.2 519 DHIR

5th Dam: R N R PEANUTS PECAN 2E91
04/02 365d 2X 29050 4.0 1158 3.4 978 DHIR
Lifetime: 2198d 141940m 5688f 4994p

CONSIGNOR:

POCKET ACES SWISS | EPWORTH IA

H U HUSERS HUGE SG RAY 120158520600
Genetic Conditions: PT DT MT WT BH2T BH14T
PPR: +38 61%R PTAT: +0.5 65%R (04/25)
PTA: +571m +6f +15p -88NM\$ 64%R (GEN)
PTA PL: -0.4 SCS: +3.10 DPR: -0.7 SCE: +3.3 PTA LIV: -1.3
0 dau. av.

R N R RICHARD PRATO 68201837
Genetic Conditions: PT DT MT WT BH2T BH14T
03/03 1E-E90 V86 E91 V88 E91 E90 (06/22)
02/00 106d 2X 7370 5.5 405 3.2 239 DHIR

6th Dam: R N R FORMULA PEANUT 4E93
06/04 365d 2X 31810 3.6 1159 3.3 1046 DHIR
Lifetime: 2884d 188980m 6767f 6139p
ALL AMERICAN SR 2 YR OLD 1999

GOLDHILL BENDER HUGE SG ET 120137798624
Genetic Conditions: PT DT MT WT BH2T BH14T
PPR: +58 82%R PTAT: +0.1 80%R (04/25)
PTA: +681m +17f +19p +116NM\$ 87%R (MACE)

H U HUSERS CALVIN ROMINA 120144480499
EX93/96MS SW
04/00 353d 2X 26607 4.1 1080 3.7 987

JO-DEE NEMO RICHARD ET 68155420
Genetic Conditions: PT DT MT WT BH2T BH14C
PPR: -21 97%R PTAT: +0.3 98%R (04/25)
PTA: +673m -12f +0p -204NM\$ 99%R (MACE)

R N R BROOKINGS PISA 68172168
05/03 E91 E92 E91 E90 E91 E91 (10/20)
02/01 305d 2X 17670 4.7 829 3.6 638 DHIR
03/07 312d 2X 24950 5.4 1358 3.6 887 DHIR
05/00 365d 2X 27500 5.3 1457 3.5 971 DHIR





BRITTCOS CARTER TBONE E92/91MS
DAM OF LOT 87

LOT
87

EDGE VIEW D *Target* **ETV**

REG: 68225499
DOB: 12/02/2022 TATTOO: M489

BRED 11/10-12/14/2024 to
TOP ACRES PRINCE 68225401
(FOREMOST X WIND MILL SVEN PALOMA 1688 3E94)

3rd Dam: OLD MILL GOLIATH TIFFANY V89/91MS

* JR 3 YR OLD RES ALL AMERICAN 2014
* RES INT CHAMP INTERNATIONAL 2014

4th Dam: OLD MILL SOL TRACY VG86

03/01 334d 2X 22220 4.3 948 3.7 831
* 1st JR 3 YR OLD EASTERN NATIONAL 2011
* 1st JR 3 YR OLD MD STATE FAIR & SHOW 2011

5th Dam: OLD MILL FRESCO TONI VG86

02/05 333d 2X 16090 4.2 683 3.8 604

6th Dam: MILK & HONEY TONIS TELLI ET

* 4th JR 3 YR OLD SPRING NATIONAL 2006

CONSIGNOR:
WAYNE E SLIKER | ST PARIS OH

HILLTOP ACRES DYNAMITE DIEGO ET 68194906

Genetic Conditions: PT DT MT WT BH2T BH14T
Casein: A2A2 BB
PPR: +11 86%R PTAT: +1.0 93%R (04/25)
PTA: -404m -18f -1p -60NM\$ 94%R (MACE)
PTA PL: +1.0 SCS: +2.88 DPR: -1.2 SCE: +2.5 PTA LIV: +1.5
215 dau. av. 21014 4.2 890 3.5 733
116 class. dau. av. FS:84.8 UDC:1.38 FLC:1.21

BRITTCOS CARTER TBONE 840003141338908

Genetic Conditions: PT DT MT WT BH2T BH14T
06/04 1E-E92 E93 E94 E93 E92 E91 (10/23)
PPR: -44 70%R PTAT: +0.7 78%R
PTA: +225m -13f -13p -280NM\$ 6%\$ (GEN)
DEV: +85m -21f -35p (04/25)
03/09 365d 2X 27210 3.8 1037 3.3 909 DHIR
05/01 365d 2X 29020 4.7 1363 3.5 1011 DHIR
* 1st JR 2 YR OLD NC STATE FAIR 2019

7th Dam: TIMBERLINE JETWAY TONI (M*) 3E94

5/11 365d 2x 29639 4.9 1456 3.5 1037
8/11 365d 2x 29156 5.3 1552 3.5 1008
ALL AMERICAN SR. 2 YR. OLD, 1997; SR. 3 YR. OLD, '98
ALL AMERICAN 4 YEAR OLD, 1999; AGED COW, 2001
RESERVE ALL AMERICAN AGED COW, 2004
NOMINATED ALL AMERICAN, 1995, 1996
1ST 4 YEAR OLD & RES. GRAND CH. CENTRAL NAT'L, '99

LA RAINBOW BFLY DYNAMITE ETV 840003129321096

Genetic Conditions: *TM PT DT WT BH2T BH14T
PPR: +15 58%R PTAT: -0.4 52%R (04/25)
PTA: -611m -9f -2p -52NM\$ 66%R (MACE)

HILLTOP ACRES GLN DIGNITY ET 68125189

04/06 E90 E92 E90 E90 E90 V88 (12/14)
Lifetime: 1289d 104310m 4878f 3800p

VOELKERS TD CARTER *TM 68119645

Genetic Conditions: *TM PT DT WT BH2T BH14T
PPR: -5 98%R PTAT: +0.6 99%R (04/25)
PTA: +737m +14f +7p -64NM\$ 99%R (MACE)

BRITTCOS TOTAL TIMEKA 68161967

03/00 V87 +84 V87 V88 V86 V88 (07/17)
01/11 303d 2X 12780 3.9 501 3.2 411 DHIR
02/10 319d 2X 14320 3.8 538 3.3 477 DHIR
* JR CHAMPION NC STATE FAIR 2015
* 2nd JR 2 YR OLD NC STATE FAIR 2016
* 1st SUMMER YRLG HFR NC STATE FAIR 2015

8th Dam: FULP TELSTAR TITAN T C E90

7/05 351d 2x 24920 3.9 977 3.9 968

9th Dam: FULP JESTA TELSTAR TANEIL 3E

5/06 365d 2x 23860 3.8 907 3.8 904

10th Dam: JK SYMBOLIC LAJESTA TINA 4E

10/02 365d 2x 16090 3.7 603 3.4 553

LOT
88

HILLTOP ACRES H *Ritkat* **NP-POLLED**

REG: 840003292601400
DOB: 10/13/2024 TATTOO: 4145

Genetic Conditions: PC DT MT WT BH2T BH14T
PPR: +60 56%R PTAT: +0.4 UDC +1.09 64%R
PTA: +128m +7f +7p +113NM\$ 69%\$ (GEN)
+2.8PL +2.9DPR +0.4CCR +0.8HCR (04/25)

3rd Dam: HILLTOP ACRES CD KRISPY VG85

04/01 305d 3X 40820 5.1 2069 3.6 1473 DHIR
05/00 365d 3X 43370 4.7 2055 3.8 1635 DHIR
Lifetime: 1558d 162550m 7810f 5974p

4th Dam: HILLTOP ACRES NW KIT GP84

02/10 365d 3X 33530 5.0 1680 3.7 1249 DHIR

CONSIGNOR:
DENNIS MASHEK | CALMAR IA

HALANO P 120162719137

Genetic Conditions: PC DT MT WT BH2T BH14T
Casein: A2A2 AB
PPR: +67 59%R PTAT: +0.5 64%R (04/25)
PTA: +137m +3f +8p +38NM\$ 63%R (GEN)
PTA PL: +3.1 SCS: +2.74 DPR: +3.6 SCE: +3.5
PTA LIV: +1.0
0 dau. av.

HILLTOP ACRES KLONDIKE ETV P 840003256390121

Genetic Conditions: PT DT MT WT BH2T BH14T
02/04 +84 +84 V85 +82 +84 V85 (01/25)
PPR: +42 65%R PTAT: +0.3 75%R
PTA: +62m +24f +8p +31NM\$ 53%\$ (GEN)
02/01 179d 2X 13540 4.5 606 3.0 402

GOLDHILL NICE GP CALANO SG ET 120146846576

Casein: A2A2 BB
PPR: +14 53%R PTAT: -0.3 49%R (04/25)
PTA: -201m -12f -1p -137NM\$ 65%R (MACE)

HALLA P 120141496103

GP84/85MS SW
03/01 357d 2X 21254 4.6 974 3.6 773

TROUT HILLTOP JORDY ETV P 840003215414562

Genetic Conditions: PC DT MT WT BH2T BH14T
PPR: +85 83%R PTAT: +0.1 88%R (04/25)
PTA: +540m +34f +24p +145NM\$ 92%R (GEN)

HILLTOP ACRES K KITKAT P 840003215414570

Genetic Conditions: PT DT MT WT BH2T BH14T
02/03 +83 +83 +83 +81 +83 +84 (09/22)
02/01 365d 3X 28410 5.1 1459 3.6 1024 DHIR
03/02 289d 3X 17550 5.2 915 4.2 729 DHIR



Brown Swiss Association Programs

Youth Programs

Junior Membership - one-time fee through 21st year of age.

The Youth Production and Cheese Yield contests encourage youth to develop sound and profitable animals. Due March 31.

The Youth Achievement program provides recognition for youth in two age groups who develop productive cattle and positive leadership skills. Entries due March 31.

The Lease program's purpose is to introduce new youth to showing Brown Swiss. It will provide an opportunity for both non-farm youth and youth from farms with other dairy breeds to work with registered Brown Swiss. Due March 31.

The Ambassador program allows youth to develop speaking, organization, and public relations skills. Entries due March 31.

The Scholarship/Grant program's goal is to assist in the education of youth in the field of dairy and/or agriculture or in herd growth by youth ownership. Entries due March 31.

The Junior Bell Ringer contest provides opportunities for youth to compare animal type and conformation by recognizing outstanding Junior-owned or leased animals exhibited at junior shows. Entries due December 15.

Subscribe to the Brown Swiss Bulletin

The Brown Swiss Bulletin is the official monthly publication of the Brown Swiss Cattle Breeders' Association of the USA. Effective 2023, it will be published 10 times per year with the July/ August and October/November issues combined. All Subscriptions (1 or 3-year) end in December and renew in January. The Subscription Form can be found at:

www.brownswissusa.com/Breed/BrownSwissBulletin
or **call the national office at 608-365-4474.**

As a source of communication between the Association and the membership, The Bulletin features production, show and youth highlights, and keeps breeders informed of Association events. It is a key link in relaying information and updates from the national office and board of directors to the membership.

The Bulletin provides an excellent advertising opportunity due to its large circulation. It is distributed to Brown Swiss breeders, A.I. companies; other cattle breed organizations, universities and industry representatives both in the United States and internationally. Ad Rates can be found in the Bulletin or online.

Contact Dairy Agenda Today to place an ad in the Bulletin:

Chad Griffith - OH, 513-543-2315, xavier12146@yahoo.com
Mary Thomson - MO, 417-880-5732, maryagenda@icloud.com
Melissa Hart - Editor - MI, 517-398-1957, farm.writer@hotmail.com

Brown Swiss Advantage Program (BSA)

Brown Swiss Advantage (BSA) is an annual total service program that reduces cost to the breeder by encompassing the major services of the Brown Swiss Association: Registration, Classification, Production, Membership, Subscriptions. To Participate in BSA, breeders must be on official DHIR/DHIA test.

For more information on the benefits, go to www.brownswissusa.com/Programs/BSA or call the national office at 608 -365-4474.

Annual BSA Fees (renews in January)

Herd Fee	\$150
Herd of 1-50 cows	\$21.00/cow
Herd of 51-100 cows	\$19.50/cow
Herd of 101-200 cows	\$18.50/cow
Herd of 201+ cows	\$17.50/cow

National Awards & Recognitions

Young Breeder Award - Entries Due March 31

Individual Cow Production Awards: JP Eves Milk Trophy, HR Searles Fat Trophy, National Protein Award, Cow For All Seasons Award, Vernon C. Hull National Total Performance Award, Top ECM Cow Award, White Cloud ECM Yearling in Milk Award, and Living Lifetime Cow Award.

Herd Awards: Genetic Honor Herds, Protein Genetic Herds, Progressive Genetic Herds, Herd Production Awards, Ira Inman PTPR Trophies.

All American Contest - Entries Due November 15

Certified, Elite, and Superior Brood Cows

Superior and Qualified Sires



Brown Swiss Historical Society

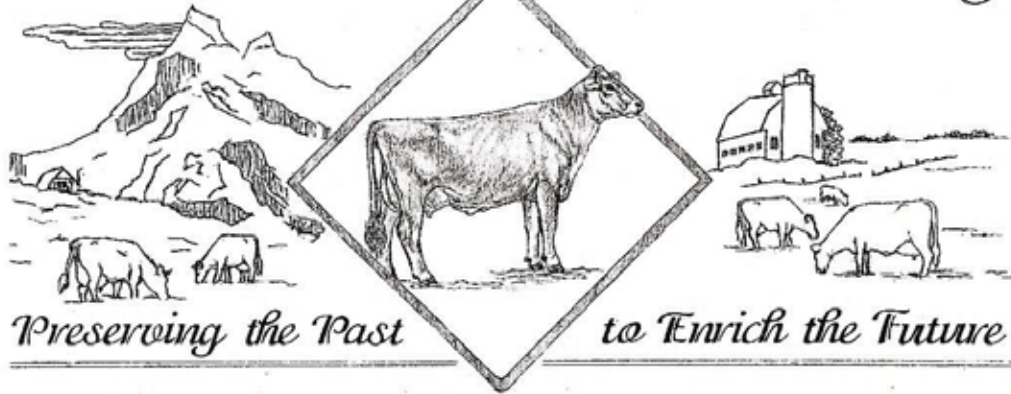

Brown Swiss Enthusiasts:

You are invited to join the Brown Swiss Historical Society and help support the Society's mission of preserving the past through membership, publications (articles, stories, the chronicle, photographs), and donations of artifacts or memorabilia for display at the national office.

BSHS Membership Application / Donation Form

I would like to support the Society's mission to collect and preserve, compile and disseminate, the historical information about the Brown Swiss Cow and her breeders by becoming a member or making a contribution.

Annual membership

- Individual or Junior at \$10.00
- Family, Group, Business, or Farm at \$20.00 - Voting Member _____
- Lifetime membership** \$100.00.

Donations (Please Check)

- General Donation in the Amount of \$_____.
- Donation in the Amount of \$_____ in honor of _____.
- Memorial in the Amount of \$_____ in memory of _____.
- Please contact me regarding donation of artifacts or memorabilia.

Name _____

Address _____

City, State, Zip _____

Email _____

Phone _____

Please make check payable to: **Brown Swiss Historical Society** and mail with application to:
Dr. Roger R. Neitzel, Brown Swiss Historical Society, 758 Morning Glory, Beloit, WI 53511 or to:
Brown Swiss Association, 800 Pleasant Street, Beloit, WI 53511-5456. Ph: (608) 365-4474
Fax: (608) 365-5577



Terms and Conditions

TERMS: The terms are cash or check on sale day payable to Modern Associates, Sales Manager, in U.S. funds unless other arrangements are made with the consignor prior to the sale. All payments must be made to the clerk of the sale and no release of animals will be given until satisfactory settlement has been made. The guarantees listed below shall be offered by the seller only after payment terms have been met by the purchaser.

BIDS: The highest bidder shall be the buyer. In case of dispute, the animals shall again be put up for advance bids and if there be no advance bid, the animal shall be sold to the person from whom the auctioneer accepted the last bid. Every animal is pledged to absolute sale and by-bidding is prohibited. Every animal must be transferred to the new owner and may not be transferred back to the seller, except at the discretion of the recording society concerned.

EXPORT TRANSACTIONS: Prospective buyers or agents must make satisfactory agreement regarding health tests and requirements with the consignor and/or sale's management prior to the sale. Failure to do so shall make the buyer responsible for all health tests. Any special terms of payment must be cleared with the sale's management prior to the sale.

RISK: All animals are at the purchaser's risk as soon as struck off, but will be cared for free of charge for a reasonable length of time. Purchasers must make arrangements for care of their purchase if not removed within 24 hours following the sale. Separate agreement must be approved on export cattle. All animals are at the consignor's risk prior to selling in the event of fire or other mishap. All semen and embryos sold shall immediately become the buyer's property and risk as soon as struck off. Shipping assistance will be given; however, no risk on loss is assumed by the sale's management.

CERTIFICATES OF REGISTRY AND TRANSFER: Each animal which is cataloged, offered, and sold as registered shall be recorded in the Herdbook of the Brown Swiss Cattle Breeders' Association of the U.S.A. The sale management shall be responsible that every animal be transferred within 30 days to the purchaser at the seller's expense, such transfer to be recorded on the Certificate of Registry by the Secretary of the Association. The following suffixes have been added to the names of animals designated by the Brown Swiss Cattle Breeders' Association of the U.S.A. as abnormality carriers or non-carriers as may apply. (W); (S); (M) - known Weaver, Spiderleg or SMA carrier determined by identification of affected offspring. (CW); (CS); (CM) - a confirmed Weaver, Spiderleg or SMA animal through diagnosis by an approved laboratory. (W*); (S*); (M*) - Weaver, Spiderleg or SMA carrier determined by DNA testing at a confidence level of 90% or above. *TW; *TS; *TM - Weaver, Spiderleg or SMA non-carrier determined by DNA testing at a confidence level of 90% or above.

SHIPPING: Assistance will be given in loading and shipping animals, but no risk is assumed by the sale's management or seller.

WARRANTIES:

- (1) The seller warrants clear title to the animal and right to sell the same.
- (2) Unless otherwise noted in the catalog or announced from the auction stand, each animal is sold as sound. All udder guarantees will cease when the cattle are loaded for removal from the barn.
- (3) **BULLS:** Are sold as being able to serve and settle after reaching 14 months of age. The buyer is expected to provide reasonable care and feeding. Should the bull prove to be a non-breeder, the buyer shall notify the seller within four months after the bull reaches 14 months of age. The seller shall then have six months to prove the bull to be a breeder. In no case shall the seller be responsible for more than the selling price.

FEMALES: Any female pregnant when sold or that has freshened with 90 days prior to the date of the sale is by that fact considered a breeder. Should any other female not pregnant when sold fail to become pregnant within six months of sale date, or if less than 15 months old when sold, by the time she reaches the age of 21 months, after having been bred to a bull known to be a breeder and after having been treated by a licensed veterinarian, the matter shall be reported in writing to the seller within two weeks of the aforementioned times. The seller will then have the privilege of six months time in which to prove the animal a breeder before refunding the purchase price. Females bred when sold are presumed to be pregnant, but pregnancy is not guaranteed. The seller makes no warranty that females announced safe in calf will deliver live calves, or that they will carry calves full term, nor does he guarantee that the calf carried will not be mummified. In no case shall the seller be responsible for more than the sale price of the animal.

- (4) Above warranties cease when the animal is disposed of by the original purchaser.
- (5) Transportation charges on all animals subject to adjustment shall be paid by shipper.
- (6) The Breeding Warranty is eliminated if a female is flushed or super-ovulated following the sale.

HEALTH CERTIFICATES: Official health certificates will be provided to the purchaser of each animal. Results of any future health tests are not guaranteed. The seller and sale management hereby notify buyers that, according to the State of Wisconsin ATCP Rule 10.21, all animals are sold as originating from a maximum risk paratuberculosis herd. The seller and sale management can not be held liable.

ERRORS: The material in this catalog has been carefully edited. If any errors or omissions are discovered, they will be announced, such announcements to take precedence over the matter of print in this catalog. Neither the editors of the catalog, the sale's management nor the consignors can assume any responsibility for any errors or omissions in the catalog.

ACCIDENTS: The Sale Manager, auctioneers and owners are not in any way responsible for the condition of the grounds nor the behavior of the animals and disclaim any liability in the event of personal accident or property loss.

RESPONSIBILITY: The consignor will represent and be responsible for his animals. In no case, however, will the consignor be responsible for any damages beyond the selling price of the animals. Wayne E. Sliker/dba/Modern Associates, sale manager, assumes no responsibility, acting only as an agent, but will endeavor to protect the interests of both buyer and seller.



INDEX

CONSIGNMENT.....	CONSIGNOR.....	TAG.....	LOT
A Joy Summer Snowflake ETV ..	A-Joy Swiss	A259	49
Blessing Garbro C Fancy ET.....	Blessing & Garrison	401	52
Blessing Garbro C Gypsy ETV	Blessing & Garrison	423	79
Blessing Garbro F Paisley ETV ...	Blessing & Garbro	436	17
Blessing Garbro Kick Susan.....	Blessing & Garrison	247	50
Blessing Garbro S Pearl ETV.....	Blessing & Garrison	427	70
Blessing Garbro Tank Mena.....	Blessing & Garrison	435	8
Brown Heaven FC Summer Dally ET	Brown Heaven.....		69
Rosedale A Huge Star ET OCS ...	Cherry, Kaylee	1218	32
Wind Mill Kckstart Rosebud 2331..	Daubert, D & RR.....	2331	66
Hilltop Acres H Damara ETV	Fairbairns, D & J.....	2333	4
Top Acres Daredevil Wisp ET	Fairbairns, D & J.....	1462	38
Wapsi-Ana TN Delight ETV.....	Fairbairns, D & J.....	1944	5
Wapsi-Ana WC Dancer ETV	Fairbairns, D & J.....	1948	6
Wapsi-Ana Design Sue	Fairbanks, Abby.....	1600	83
Fairdaile Dynamite Tess	Fairdale Farms LLC	S384	48
Royal Hill DD Rally ET.....	Graft, Donald.....	D101.....	18
Royal Hill Fore Wenna ET.....	Graft, Donald.....	D113.....	76
Royal Hill Collaps Watts ET	Graft, Donald & Fam	D108.....	37
HF P Dare To Dream 6239 ET....	Hendel Farms	6239	16
Iroquois Acres Cliff Dreamer.....	Iroquois Acres	I70	7
Xtreme Skyhigh Glimmer.....	Johnson & Nelson	1716	84
Ridgeline R Treasure ETV	Jones & Manion	R493	81
Just So D Fanciful	Just So Farm	230	27
Just So D Foresight ET.....	Just So Farm	239	25
Edge View KS Disco ETV.....	Kiernan, Summer	K011	22
Knapp Woody Fall In Love	Koopmann, G, K & H	K512	28
Kruses LJ Patron Sangria	Kruse, Loras.....	LJ852	47
Kruses Collaps Janna ETV	Kruse, Rick.....	268	45
Kruses Foremost Nakita.....	Kruse, Rick.....	237	44
Kruses Krunch Dana ETV.....	Kruse, Rick.....	249	42
Kruses Spitfire Jenna ETV	Kruse, Rick.....	270	43
Edge View C Dolly ETV	Legacy Dairy/R&R Truck	M667	21
Edge View R Riley ETV	Legacy Dairy/R&R Truck	M665	80
Edge View R Wixona ETV	Legacy Dairy/R&R Truck	M677	36
Edge View W Fae	Manion & Elite Dairy III	M682	24
P Sherry X Ray Choice.....	Manion & Elite Dairy III.....		30
Edge View C Sizzle	Manion & Kiernan.....	M671.....	31
Edge View T Faith	Manion, Kelly Jo	M656.....	26
Hilltop Acres TM Wendy ETV....	Mashek, D & T	3001	33
Hilltop Acres D Kayden ETV	Mashek, Dennis	2085	9
Hilltop Acres Deanna ETV NP ...	Mashek, Dennis	9214	3
Hilltop Acres H Kitkat NP	Mashek, Dennis	4145	88
Hilltop Acres Pocahontas ET	Mashek, Dennis	4164	1
Hilltop Acres Ray Karter ET	Mashek, Dennis	4118	10
Hilltop Acres TM Khloe ETV	Mashek, Dennis	3041	11
Princess IVF Session.....	Mashek, Dennis		2
Hilltop Acres S Norma ET.....	Mashek, D & T.....	4069	67
Hilltop Acres TN Rylee ET	Mashek, D & T.....	4150	68
Hilltop Acres CH Netflix ET.....	Mashek, Tanner	4077	13
Hilltop Acres CH Tamana ET	Mashek, Tanner	4019	60
Hilltop Acres D Tanika.....	Mashek, Tanner	3018	63
Hilltop Acres D Teagen ETV.....	Mashek, Tanner	2628	62
Hilltop Acres J Nikky ET.....	Mashek, Tanner	2324	12
Hilltop Acres Jim B Tulsa.....	Mashek, Tanner	4192	61
Hilltop Acres Nash Tara ET.....	Mashek, Tanner	4034	59
Hilltop Acres P Nixie ET.....	Mashek, Tanner	3141	15
Hilltop Acres S Noodle ET	Mashek, Tanner	4084	14
Hilltop Acres VN Tiktac ET	Mashek, Tanner	4153	64
Tammie IVF Session.....	Mashek, Tanner		58
Janlar Diego Trixie	Meyer, Brianna	1416	71
Janlar Diego Windfall ETV.....	Meyer, B & A	M3823.....	19
Niermans Desmond Peace	Nierman, R, B & C	2123	85
Opsal-JH Shes Fired Up ET.....	Opsal JH Genetics.....	OR36	82
Apex Skip Wonder ETV	Pavelski, Keelan.....	A13	34
Pocket Aces Ray Pickup ET.....	Pocket Aces Swiss.....	939	86
Edge View N Ferris ETV.....	Rhodes, Billie Jo	M583.....	57
Rich-Gen Design Revive ETV....	Richardson Genetics	435	72
R-Rose Well Played ET	Rueth, Nicky.....	R8	75
R-Rose Why Not Me ET	Rueth, Nicky.....	R7	74
Kruses Krunch Corky.....	Siegerts Swiss.....	199	46
Edge View D Target.....	Sliker, Wayne.....	M489.....	87
Edge View K Dafnee ETV.....	Sliker, Wayne.....	M520.....	23
Top Acres Biver Whiz embryos .	Sliker, Wayne.....		40
Top Acres Biver Whiz embryos .	Sliker, Wayne.....		41
Top Acres Dyna Whiz	Sliker, Wayne.....	1655	39
Top Acres Supreme Wizard embryos	Sliker, Wayne.....		73
High Creek Diego Nadia ETV....	Sommers, J & L.....	S119	55
Thompsview D Nora ETV	Thompson, Leif	T62	56
Mayerlane BS Wiggles ETV.....	Ullom & Berlin.....	100	78
Mayerlane BS Wonderoos.....	Ullom & Berlin.....	102	77
Edge View R Winsome ETV.....	Vail, Payne & Lloyd	M479.....	35
Perry Brook PV Ray Isla ETV.....	Vail, Peter	V605	51
Siemers PV White Claw ETV	Vail, Peter	V346	20
Mile High Prince Tequila ETV	Vail, Petr	V627	65
V B Halano P Spectacle.....	Voegeli Farm, Inc.....	V3848.....	29
WF Daredevil Nighttrain	Woodwind Farm LLC	64	53
WF Norwin Nevada ET.....	Woodwind Farm LLC	87	54



Sale Catalog by:

419.605.2838 | cheri.oechsle@gmail.com





709BS3 HILLTOP ACRES
DARK HORSE
DESIGN X HUGE X BOSEPHUS



Hilltop Acres H Damara 'V 87 V 88 MS'
Dam of DARK HORSE



Hilltop Acres Bose Dixiland ET '3E 93 E 93 MS'
2nd Dam of DARK HORSE



54BS611 HF
DESIGN
ELMSTAR X LUCKY CARL X ARCHER



HF LC Chasing Dreams-ET 'V 88 88 MS'
Dam of DESIGN



Hilltop Acres D Tanika
Daughter of DESIGN



54BS628 HILLTOP ACRES
TOP NOTCH
DESIGN X KINGSLEY X DOBOY



Hilltop Acres Kingsley Tammie 'E 92 E 94 MS'
Dam of TOP NOTCH



Hilltop Acres DB Tabby ETV '2E 91'
2nd Dam of TOP NOTCH





Thank You