

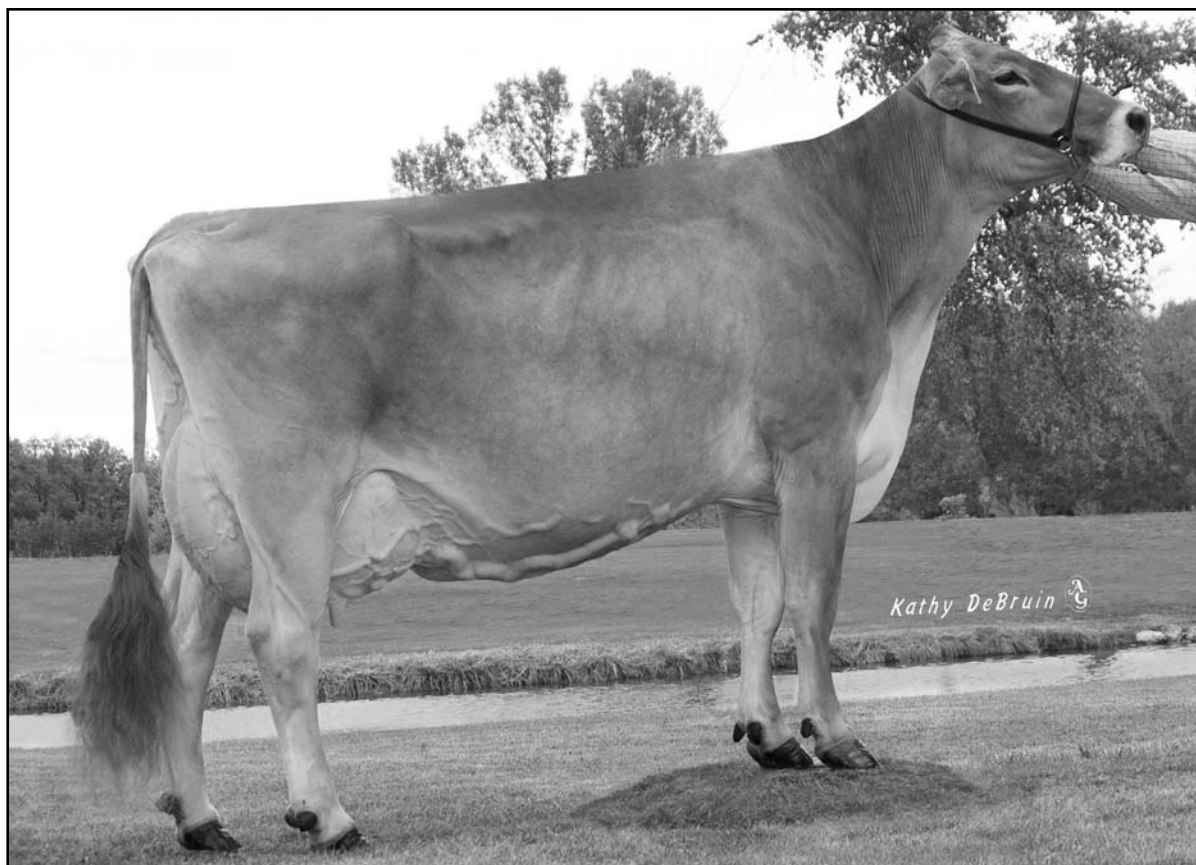

*Sponsor
of the
Top Ten Sale*



Sunnyisle Colby Twilite ET "2E93/94MS"
3x All American Dam of Lot B1

Lot B1 - New View Agenda Moonlight ET 68122650

Born: 3/10/10

Tattoo: M13

Consigned by:

Kenny Joe Manion and John/Bonnie Ayars
Scottsville, Kentucky and Mechanicsburg, Ohio
270.237.0773 and 937.284.1358

BLESSING BANKER AGENDA ET *TM
"Not Classified" **194882**

MACE:
PPR: +55 92%R PTAT: +0.7 90%R (4/10)
PTA: -492m +14f -1p +179NM\$ 96%R
460 daus. avg. 22730 4.1 941 3.3 758
214 class. daus. avg.
FS: 83.7 UDC: +0.64 FLC: +1.66

SUNNYISLE COLBY TWILITE ET 916073

6/01 "2E93" E92 E96 E91 E92 E94 (11/08)
"Certified"
2/04 365d 2x 27550 4.6 1260 3.4 932
3/06 365d 2x 34990 4.3 1505 3.3 1172
5/05 305d 2x 27380 4.2 1163 3.1 843
All American Sr. 2 Year Old, 2005
All American Sr. 3 Year Old, 2006
All American 5 Year Old, 2008
Nominated All American 4 Year Old, 2007
1st Sr. 2 Year Old, Central National, 2005
1st & Best Udder Sr. 3 Yr. Old, Int. Champion
and Grand Champion, Central National, 2006
4th 4 Year Old, Central National, 2007
1st 5 Year Old and Reserve Grand Champion,
Eastern National, 2008
1st 5 Year Old and Reserve Senior Champion,
Central National, 2008

BLESSING AYTOLA BANKER 190388

"Not Classified" MACE
PPR: -95 98%R PTAT: -0.1 99%R (4/10)
PTA: -501m -28f -11p -411NM\$ 99%R

BLESSING PROPHET ASHTON *TW 863033

10/01 "3E91" 3E91 E90 3E95 2E88 3E91
"Elite"
4/11 365d 2x 39470 4.2 1653 3.4 1351
6/02 365d 2x 35980 4.7 1682 4.0 1422
9/08 365d 2x 37770 4.3 1612 3.3 1240

ROLLING VIEW JET COLBY ET (M*) 190480

"Not Classified" MACE
PPR: -25 93%R PTAT: +0.1 92%R (4/10)
PTA: +678m +18f +7p -272NM\$ 96%R

MORT SIMON TANYA 795321

14/04 "4E94" E93 E94 E95 E94 E94 (6/04)
"Certified" "Superior Brood Cow"
2/04 304d 2x 23130 4.4 1023 3.5 799
3/04 365d 2x 30770 3.8 1169 3.6 1097
7/00 365d 2x 38030 4.1 1562 3.4 1276
9/02 365d 2x 36660 4.1 1494 3.3 1221
13/04 365d 2x 34880 4.6 1588 3.2 1123
Lifetime: 2329d 203,520m 8511f 6977p
Grand Champion, Wisconsin State Fair, 1997
Res. Grand Champion, Wis. State Fair, 1998
Grand Champion, Wisconsin State Fair, 1999
Res. Gr. Champion, Wis. State Show, 1999

Maternal sister to:

Sunnyisle Legacy Thyme ET "VG89/90MS"
All American 2008
Top Seller at Elite Spring Selection
Titanium - Total - Theory

4th Dam:

MORT IMPROVER LORI 676890

9/09	"3E"	2E	V	3E	3E				
4/10	316d	2x	21470	5.1	1087	3.6	781		
5/10	306d	2x	20040	4.9	978	3.7	735		
6/10	365d	2x	24260	5.1	1227	3.7	901		
8/05	365d	2x	26020	5.0	1297	3.6	929		
10/05	365d	2x	23460	5.1	1192	3.7	872		
12/00	365d	2x	24520	4.9	1212	3.6	889		
Lifetime: 3634d 209,230m 10,417f 7995p									

TOP ACRES ELEGANT SIMON 176173

MORT MATT TAMMY 736173

9/02 "3E" E E E E E (1/94)
"Certified" "Superior Brood Cow"
1/10 351d 2x 18000 4.4 795 3.7 659
2/11 365d 2x 22390 4.8 1076 3.7 833
4/01 354d 2x 23270 4.8 1122 3.7 857
5/02 365d 2x 24950 4.4 1093 3.6 898
Nominated All American 5 Year Old, 1990

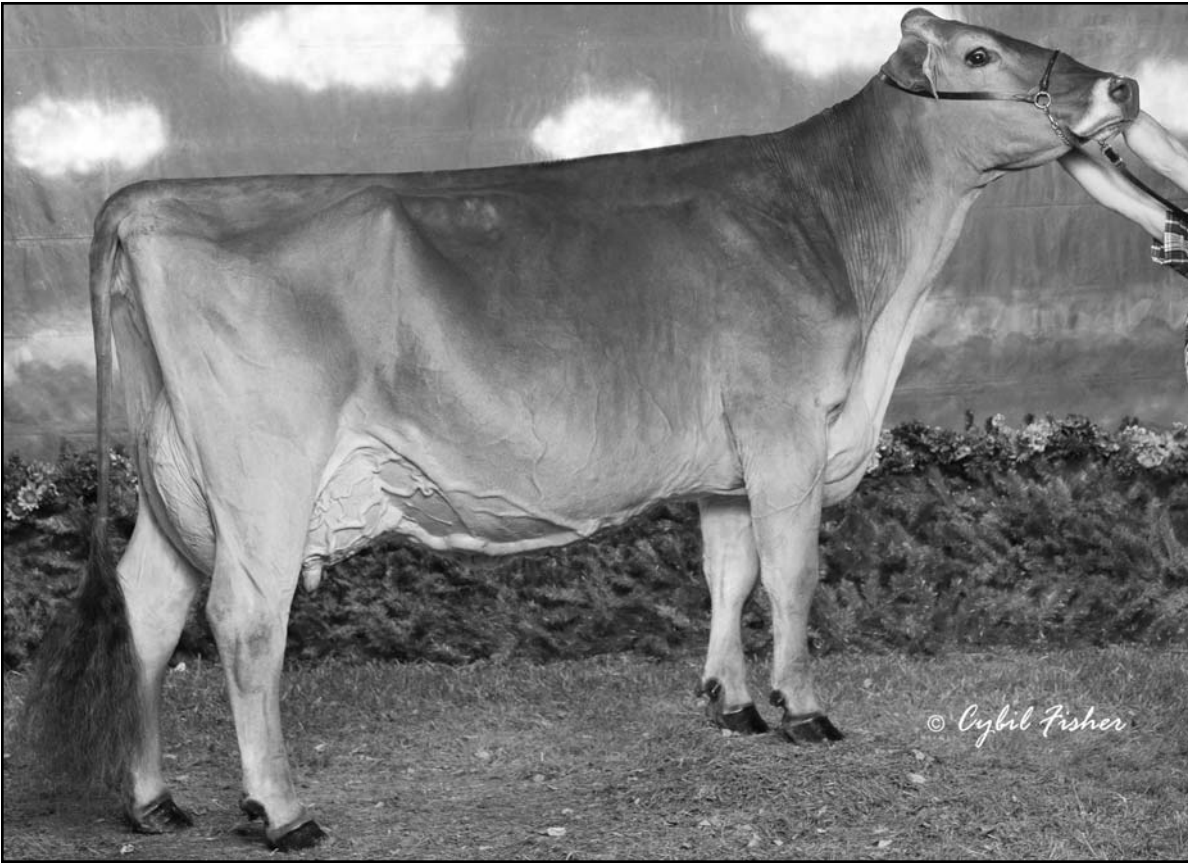

*Sponsor
of the
Top Ten Sale*

Valligrove Jetway Nora "2E93"
2x All American Dam of Lot B2

Lot B2 - Jo Dee Premium Nickelback ET 68119945

Born: 10/13/09

Tattoo: 857

Consigned by:
Jodi Coppini, Tillamook, Oregon
503.815.2122

TOP ACRES E P PREMIUM ET 191362

"Not Classified" "Qualified Sire"

MACE:

PPR: +78 96%R PTAT: +0.5 98%R (4/10)

PTA: +325m +15f +10p +254NM\$ 98%R

2971 daus. avg. 22612 4.0 908 3.3 742

930 class. daus. avg.

FS: 84.6 UDC: +0.55 FLC: +0.23

VALLIGROVE JETWAY NORA 891517

7/10 "2E93" E95 E94 E92 E91 E92 (2/07)

2/03 313d 2x 18730 4.0 748 3.4 631

3/03 353d 2x 18340 4.1 758 3.2 590

5/00 365d 2x 32730 3.8 1257 3.2 1055

7/02 365d 2x 36260 3.6 1306 3.2 1162

All American Jr. 3 Year Old, 2002

All American Component Merit Cow, 2007

NomInated All American Jr. 2 Year Old, 2001

Hon. Mention All American 5 Year Old, 2004

Hon. Mention All American Aged Cow, 2006

Grand Champion, Central National, 2007

Grand Champion Western Nat'l, 2001, 2002

Maternal sister to:

VALLIGROVE DENMARK NOLIE "2E91"

3/10 344d 2x 33000 3.7 1221 3.4 1111

VICTORY ACRES JUBILAT EMORY *TM

"E91" MACE 181329

PPR: -54 99%R PTAT: -0.4 99%R (4/10)

PTA: -707m -4f -13p -133NM\$ 99%R

ARNOLA PEGGY PRISCILLA 717943

15/07 "5E91" 5E91 4E91 5E90 2E92 5E90

"Elite" "Superior Brood Cow"

4/10 365d 2x 30800 4.4 1348 3.2 974

6/10 365d 2x 30250 4.4 1339 3.4 1034

National Total Performance Winner, 1989, 1991

FOREST LAWN SIMON JETWAY ET (M)

"E90" MACE 185301

PPR: -46 99%R PTAT: +0.5 99%R (4/10)

PTA: -37m -4f -10p -281NM\$ 99%R

TUOLUMNE ENSIGN NOEL

8/04 "2E90" E91 V88 E90 V88 E91 (3/04)

2/02 365d 2x 26020 2.8 718 3.6 924

3/05 302d 2x 31440 3.5 1090 3.4 1056

4/05 365d 2x 37880 3.6 1345 3.2 1206

Total Performance Winner, Western National, '01

3rd 5 Year Old, Western National, 2001

Maternal sister to:

JO DEE PRELUDE NANCY ET "E91/ExMS"

2/06 365 2x 23680 3.9 904 3.5 825

Reserve All American Jr. 3 Year Old, 2008

JO DEE PRELUDE NIRVANA ET "V89/2y"

Hon. Men. All American Jr. 2 Year Old, 2006

JO DEE JADE NORA NILLAWAFER

"E92/ExMS"

3/07 305d 2x 32300 3.7 1200 3.2 1045

Int. Champion, Western National, 2006

R HART SIMON ENSIGN ET 184138

TUOLUMNE EI NOEL "G+84"

6/10 365d 2x 24610 3.7 900 3.2 787

4th Dam: TUOLUMNE FANTASY NOEL "V86"

7/01 305d 2x 25080 3.8 952 3.5 864