

Selling

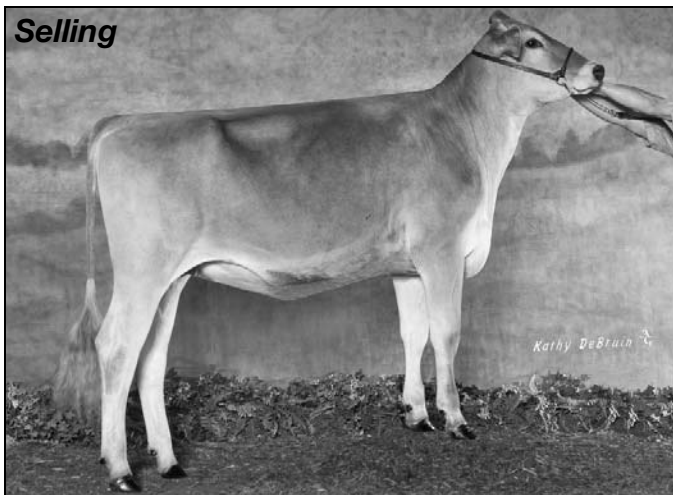

Supreme JUNIOR CHAMPION SELLS

Brown Velvet Platinum

2010 Winnings - thus far

Supreme Junior Champion
Spring Dairy Expo

Reserve Junior Champion, Ohio State Fair

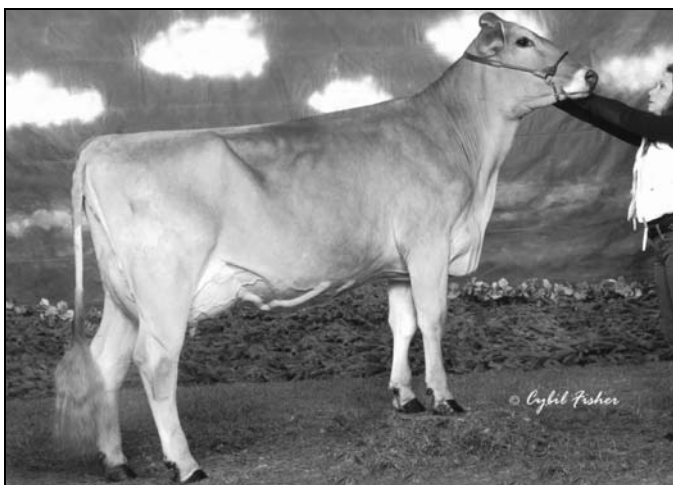

Lah-Dale PS Phoebe "Ex90/91MS"
Dam of Lot B32

Lah-Dale Jetway Pamela "E93/92MS"
2x All American 3rd Dam of Lot B32

Lot B32 - Brown Velvet Platinum 68113045

Born: 3/14/09

Tattoo: 34

1st Spring Yearling and Supreme Junior Champion, Spring Dairy Expo; 1st Spring Yearling and Reserve Junior Champion, Ohio State Fair, 2010

Bred 6/8/10 to Top Acres Grandslam ET *TM 68113986 (sexed) (Premium x Gredel)

Consigned by:
Brown Velvet Swiss, Marysville, Ohio
614.306.7194

R N R BANKER JACK ET 196642

"E91"
PPR: +32 60%R PTAT: +0.3 72%R (4/10)
PTA: +691m +19f +24p -177NM\$ 61%R
20 daus. avg. 26740 3.8 1023 3.2 865
16 class. daus. avg.
FS: 86.0 UDC: -0.66 FLC: +0.00

LAH-DALE PS PHOEBE 930579

3/08 "E90" E90 V89 +84 E90 E91 (2/08)
2/00 291d 2x 19510 4.4 863 3.6 697
3/00 336d 2x 22550 4.5 1021 3.6 812
4/09 353d 2x 26130 5.2 1366 3.4 896
7th Jr. 2 Year Old, Madison, 2006

BLESSING AYTOLA BANKER 190388

"Not Classified" MACE
PPR: -95 98%R PTAT: -0.1 99%R (4/10)
PTA: -501m -28f -11p -411NM\$ 99%R

R N R JET JACKIE ET 865669

3/01 "V88" V88 E90 V87 V86 V88 (11/99)
"Certified"
2/04 365d 2x 33860 4.3 1454 3.6 1212
4/08 365d 2x 38620 4.5 1745 3.4 1321

TOP ACRES POWER SURGE *TM 196004

"Not Classified" GEN
PPR: +34 85%R PTAT: +0.9 83%R (4/10)
PTA: +481m -5f +12p +65NM\$ 91%R

LAH-DALE PRELUDE PHILO ET 913296

3/08 "V87" +84 +84 V86 V88 E90 (11/05)
2/02 322d 3x 21400 3.9 830 3.4 733
3/02 328d 3x 20330 4.2 850 3.5 709

4th thru 7th Dams:

NORTH LANES AYTOLA PLEASUR "E90/91MS"
3/00 339d 2x 19790 4.1 807 3.6 712
1st Jr. 2 Yr. Old, Ohio State Fair, 1996
1st & Best Udder Jr. 3 Yr. Old, Ohio State Fair, 1997
NORTH LANES JADES PATIENCE "V86"
2/05 320d 2x 16270 4.9 795 3.9 635
R & S JANSONS PLEASURE "V89/EMS"
2/07 352d 2x 21410 3.6 788 3.5 757
3/08 364d 2x 21010 4.1 870 3.6 758
4/11 344d 2x 21200 4.4 938 3.7 793
BEAU DELL POPPY "4E/EMS" "Elite"
6/02 315d 2x 23660 3.6 845
8/04 365d 2x 24360 3.3 815

BETTA VUE EMORY PRELUDE ET 187668

LAH-DALE JETWAY PAMELA 856819

4/05 "E93" E93 E94 E91 E93 E92 "Cert."
2/02 365d 2x 17580 4.6 817 3.6 630
3/06 305d 2x 23170 4.8 1104 3.5 801
5/02 318d 2x 19420 4.9 949 3.8 731
All American Jr. 2 Year Old, 1998
All American Jr. 3 Year Old, 1999
Nominated All American Spring Yearling, 1997
1st & BU Jr. 2 Yr. Old, Central National, 1998
1st Jr. 3 Year Old Central National, 1999