

Potential 9th Generation "Ex's"

Cow families have been the backbone of the The Dublin Hills program since we invested in the Snow Storms. The quality has continued on and on. We are proud to offer these lots for your consideration!

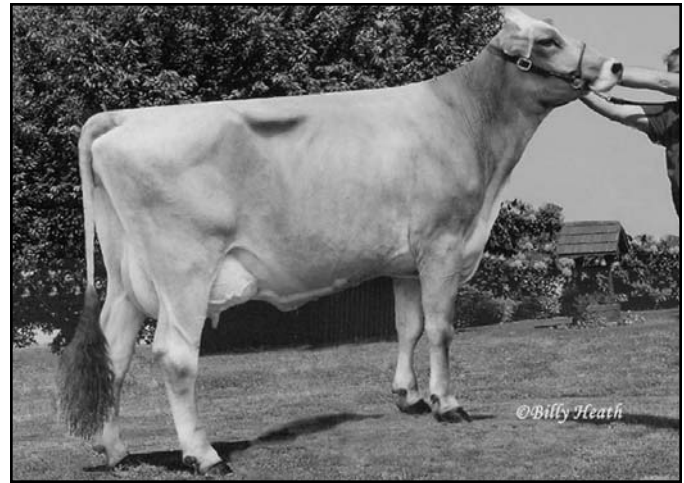

We'll see you in
Maryland
in 2011!



DUBLIN HILLS SASHA "2E92"

56 Dublin-Hills Sascha ET

Born: March 5, 2010 Tattoo: SF57 Reg. No. 68119284

Sire: **JERLAND FORSMAN ET *TM 197931**
(Dynasty x Mort Tower Frisky "3E94")

DUBLIN-HILLS SASHA 911116

7/01 "2E92" E94 E92 E93 E91 E91 (4/09)
"Elite"
2/02 316d 2x 24060 4.5 1077 3.2 764
3/03 312d 2x 27940 4.0 1123 3.4 955
4/03 339d 2x 27230 3.8 1048 3.8 1024
5/09 301d 2x 25110 4.1 1018 3.3 834
6/09 365d 2x 32610 3.5 1146 3.5 1140
Hon. Mention All American Spring Calf, 2002
Hon. Mention All American Spring Yrlg., 2003
1st Spring Calf, Eastern National, 2002
3rd Spring Calf, Central National, 2002
1st Spring Yearling, Eastern National, 2003

Consigned by
Dublin Hills
Woodsboro, Maryland
301.845.6894

FOREST LAWN SIMON JETWAY ET (M) 185301
"E90" MACE
PPR: -46 99%R PTAT: +0.5 99%R (4/10)
PTA: -37m -4f -10p -281NM\$ 99%R

DUBLIN-HILLS EP SHANNA ET 887772
7/04 "2E90" 2E92 2E94 E90 V88 V87 (12/06)
"Certified"
9/00 365d 2x 26410 4.0 1050 3.6 956
3/08 305d 2x 28630 3.5 1001 3.4 967
5/10 357d 2x 23500 4.8 1118 3.1 740
7/00 365d 2x 22680 4.5 1021 3.5 799
8/05 305d 2x 26010 4.5 1169 3.2 844

3rd Dam: GARSTLYNN SS SONNET ET
5/03 "2E91" 2E91 E92 E90 V88 2E91
"Certified"
3/03 365d 2x 31210 5.1 1556 3.6 1159
Nominated All American 4 Year Old, 1997

57 Four #1 DT Embryos

Sire: **TOP ACRES C WONDERMENT ET *TM 196880**

4th Dam: TOP ACRES SIMON SABLE
"3E92/91MS"

7/01 365d 2x 30290 4.7 1428 3.7 1130
9/01 336d 2x 31120 4.5 1411 3.8 1193
Nominated All American 4 Year Old, 1992
Champion Udder, Central National, 1992

5th Dam: TOP ACRES J SADIE 736207 "2E"
9/00 319d 2x 30550 4.9 1493 3.8 1158
Reserve All American, 1985

6th Dam: TOP ACRES ELEGANT STYLE "2E"
7/00 365d 2x 19030 4.4 840 3.7 701

7th Dam: KILRAVOCK SNOW STORM
"5E - Elite - Superior Brood Cow"
10/01 365d 2x 30210 4.1 1225 3.8 1152
National Total Performance Winner, 1981
All American 4 Yr. Old, 1985; Aged Cow, 1977

8th Dam: KILRAVOCK MIDNIGHT SNOW
"5E" "Superior Brood Cow"
11/04 365d 2x 22050 4.2 931
Member All American Produce, 1971, 1972, 1973

Our summer yearling has multiple "Ex" dams on both sides of her pedigree as well as a National Show winning dam. Her sire, Pathway now has All American Nominated daughters.

Dr. Kenny Joe Manion
Scottsville, Kentucky
and
Meredith Hayes
Murfreesboro, Tennessee

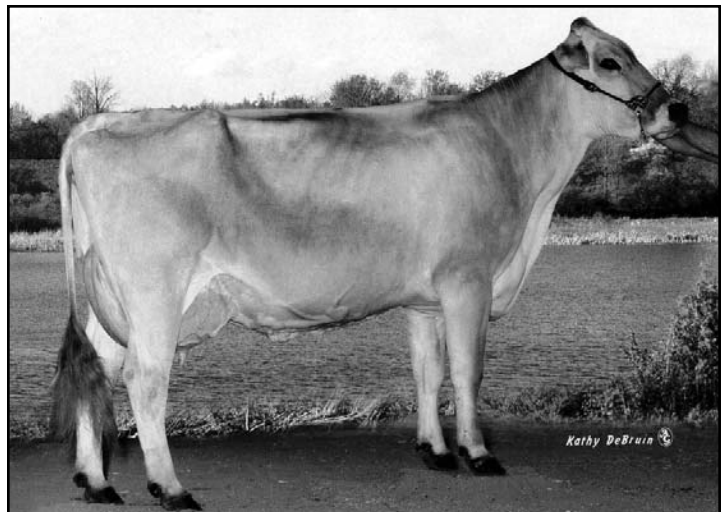

IE Golden Rule Jetway Tracie "2E92"
3-4 365d 3x 30,910m 3.7% 1150f 3.3% 1008p

Bred the same way . . . looks the same way

Our spring yearling prospect is bred exactly the same as our '09 All American Spring Calf pictured. They are both Agendas and from Jet Pilot full sisters. *Grab the halter, she's ready to run!*



Steve & Stan Blessing
9534 Arcola Rd., Fort Wayne, IN 46818
House: 260-625-5705
Barn: 4935 Fax: 3209
blessingbrownswiss@yahoo.com
www.blessingbrownswiss.com

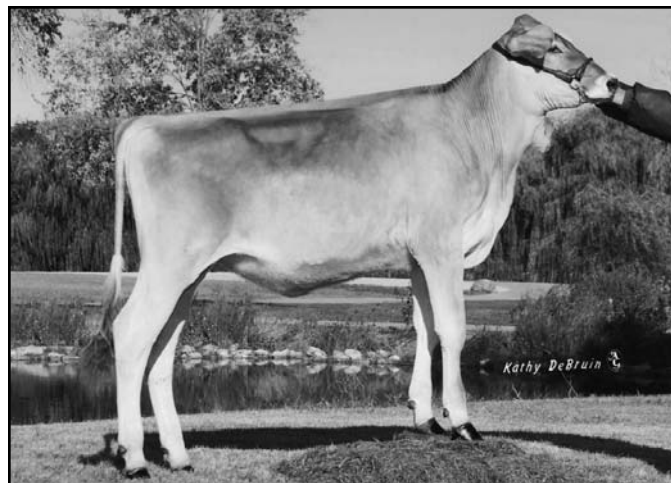

Garbro Blessing Agenda Reba All American Spring Calf, 2009

58 Blessing Garbro Agenda Rikki

Tattoo: 913 Born: April 11, 2009
Reg. No. 68116811

3rd Dam: HAWTHORNE RHYTHMIC RIKI *TW
9/01 "3E94" E96 E94 E92 E93 E93 "Certified"
3/06 365d 2x 27180 4.0 1099 3.7 1008
5/05 365d 2x 28780 4.4 1256 3.6 1044
8/04 365d 2x 35060 4.6 1608 3.5 1226
All American 5 Year Old, 1994; Aged Cow, 1997
Res. All American 4 Year Old, 1993; Aged Cow, 1995
3rd Dam: HAWTHORNE ERIKA RAYBETTE 761688
9/04 "V88" V88 E90 V88 V85 V87 "Certified"
6/02 365d 2x 23810 4.5 1061 3.4 801
8/00 365d 2x 26250 4.4 1161 3.2 849
10/00 365d 2x 22940 4.7 1085 3.2 744
Lifetime: 2932d 157,060m 7146f 5609p

Consigned by
Blessing Farms
Ft. Wayne, Indiana
260.625.5705

BLESSING BANKER AGENDA ET *TM
"Not Classified" 194882
MACE:
PPR: +55 92%R PTAT: +0.7 90%R (4/10)
PTA: -492m +14f -1p +179NM\$ 96%R
460 daus. avg. 22730 4.1 941 3.3 758
214 class. daus. avg.
FS: 83.7 UDC: +0.64 FLC: +1.66

GARBRO JP RIGATONI ET 955478
2/07 "V87" V85 V88 +83 +84 E90 (7/09)
PPR: +96 49%R PTAT: +0.9 54%R (4/10)
PTA: +684m +25f +15p +189NM\$ 80%\$
2/04 365d 2x 30471 4.3 1322 3.3 1031

Full sister to:
SUN-MADE GARBRO P RADISH "E90"
2/00 365d 2x 29040 4.1 1161 3.1 888
Maternal sister to:
GARBRO COLLECT REASON ET "E90"
2/06 365d 2x 38380 5.0 1921 3.3 1251

BLESSING AYTOLA BANKER 190388
"Not Classified" MACE
PPR: -95 98%R PTAT: -0.1 99%R (4/10)
PTA: -501m -28f -11p -411NM\$ 99%R

BLESSING PROPHET ASHTON *TW 863033
10/01 "3E91" 3E91 E90 3E95 2E88 3E91
"Elite"
4/11 365d 2x 39470 4.2 1653 3.4 1351
6/02 356d 2x 35980 4.7 1682 4.0 1422
9/08 365d 2x 37770 4.3 1612 3.3 1240

TOP ACRES JET PILOT ET (M*) 191611
"Not Classified" GEN
PPR: -11 93%R PTAT: +0.8 95%R (4/10)
PTA: -98m +5f -8p -121NM\$ 95%R

ALEGRIA RIKI RADIANT ET 865231
4/02 "E90" E90 E91 V87 V88 E90 (5/01)
PPR: +191 64%R PTAT: +0.9 71%R (4/10)
PTA: +1446m +44f +33p +486NM\$ 99%\$
2/04 365d 2x 27950 4.2 1178 3.4 948
3/07 365d 2x 35240 4.3 1501 3.4 1188

Full sister to:
ALEGRIA ENSIGN RIVER ET
Maternal sister to:
ALEGRIA SPECIAL RHYME ET "E91"
4/09 365d 2x 34620 4.8 1645 3.4 1160

59 CIE New View Path Tracie OCS

Tattoo: M10 Born: June 8, 2009
Reg. No. 68117688

NEW VIEW DEN PATHWAY ET *TM
"Not Classified" 198732
Parent Average:
PPR: +32 PTAT: +0.8 (4/10)
PA: +137m +17f +4p +40NM\$

IE GOLDEN RULE JETWAY TRACY
379323481
6/01 "2E92" E94 E93 E94 E90 E90 (4/04)
"Certified"
2/01 365d 3x 20380 3.8 770 3.4 699
3/04 365d 3x 30910 3.7 1150 3.3 1008
4/07 340d 3x 19440 4.0 780 3.3 649
5/09 305d 2x 23750 3.8 911 3.2 765
6/11 346d 2x 26410 3.7 983 3.0 790
Nominated All American 4 Year Old, 2002
2nd Jr. 3 Year Old, Southeast National, 2001
2nd Jr. 3 Year Old, Southwest National, 2001
1st Jr. 3 Year Old and Grand Champion,
Kansas State Fair, 2001
1st & Best Udder 4 Year Old and Grand
Champion, Kansas State Fair, 2002
1st 4 Year Old, Southeast National, 2002

Consigned by
Meredith Hayes & Dr. Kenny Joe Manion
Murfreesboro, Tennessee and Scottsville, Kentucky
270.618.7062

ROLLING VIEW DENVER ET *TM 193557
"Not Classified" MACE
PPR: +71 96%R PTAT: +0.6 97%R (4/10)
PTA: +141m +29f +10p +169NM\$ 98%R

TOP ACRES COLL PARTY 895650
5/08 "2E93" 2E94 2E92 2E94 2E94 2E92
"Certified"
2/00 365d 2x 28950 5.9 1708 3.6 999
3/06 365d 2x 23090 4.2 962 3.2 740
5/02 365d 2x 27280 4.4 1199 3.4 920
All American 2000, 2003

FOREST LAWN SIMON JETWAY ET (M) 185301
"E90" MACE
PPR: -46 99%R PTAT: +0.5 99%R (4/10)
PTA: -37m -4f -10p -281NM\$ 99%R

ID GOLDEN RULE SPICE TARA 369020996
15/00 "5E90" E91 E90 E91 E90 E90 (1/06)
"Superior Brood Cow"
PPR: +62 65%R PTAT: -0.2 71%R (4/10)
PTA: +306m +6f +5p +252NM\$ 88%\$
2/05 305d 2x 15020 3.9 588 3.7 554
3/10 305d 2x 19650 4.1 806 3.6 710
5/00 305d 2x 18620 4.0 750 3.4 630
6/01 305d 2x 18950 3.7 705 3.5 668
7/01 305d 2x 21750 4.0 877 3.3 708
8/04 308d 3x 19960 3.3 659 3.4 684
9/04 305d 3x 25140 3.5 881 3.0 744