



Round Hill Pre Wishful ET "2E91"

4-3 365d 25,840m 4.7% 1214f 3.3% 854p
All American, 2003

With the Ensign udder influence on the top-side, Whizzbang frames bottom-side and Snickerdoodle influence inside, we think you'll like our offering.

We liked the mating - so we did it! Supreme and Snickerdoodle combined with Wishful and Whizzbang . . . looks like some potential winners here!!!!

Dr. Kenny Joe Manion
Scottsville, KY | 270.237.0773

Wayne Schutt II
Liverpool, NY | 315.657.1942



www.topacres.com

and



614.264.3240

49 Springhill Third Wish ET

Tattoo: 29 Born: March 6, 2008
Reg. No. 68100604

Bred 12/10/09 to:
Roseleage SS Coll Style ET *TM 198986
(Collection x Snappy)

3rd Dam: TOP ACRES EJ WHIZZBANG 795771

16/09 "5E93" E94 E95 E93 E95 E92 "Certified"
5/04 365d 2x 27720 6.0 1670 3.6 985
8/00 365d 2x 28980 5.2 1505 3.5 1011
10/00 365d 2x 27750 5.2 1450 3.4 934
National Total Performance Winner, 1996
All American 1991, 1992, 1993, 1995

4th Dam: MY T FINE WHISPER *TW 749328

5/08 "2E" 2E 2E E 2E "Certified"
4/01 365d 2x 25020 4.6 1145 3.8 947
5/03 365d 2x 23150 4.5 1046 3.6 832
6/06 365d 2x 24910 4.4 1099 3.7 923
Hon. Mention All American 4 Year Old, 1990
Reserve All American 5 Year Old, 1991
Reserve All American Aged Cow, 1992

Consigned by
Dr. Kenny Joe Manion and Wayne Schutt II
Scottsville, Kentucky and Liverpool, New York
270.618.7062 and 315.657.1942

R HART SIMON ENSIGN ET 184138

"V88"
MACE:
PPR: +23 99%R PTAT: +0.5 99%R (4/10)
PTA: +289m -20f -8p +153NM\$ 99%R
4294 daus. avg. 21377 3.8 819 3.2 685
1155 class. daus. avg.
FS: 85.1 UDC: +1.35 FLC: +0.50

ROUND HILL PRE WISHFUL ET 918994

6/10 "2E91" E94 V88 E91 E93 E90 (10/09)
2/06 365d 2x 21990 4.5 984 3.5 767
4/03 365d 2x 25840 4.7 1214 3.3 854
All American Winter Calf, 2003

Maternal sister to: ROUND HILL PREMIUM WINK ET

VG87/2y in Canada
All American in 2007 and 2008
ROUND HILL PREM WISHLIST ET
"E92/94MS"
4/04 355d 2x 24058 4.6 1095 3.9 933

TOP ACRES ELEGANT SIMON 176173

"V87" GEN
PPR: -27 99%R PTAT: -0.6 99%R (4/10)
PTA: -570m -21f -16p +36NM\$ 99%R

HIGH SPRUCE STRETCHY EVE 709386

9/02 "3E" 3E 3E 3E 3E
"Elite" "Superior Brood Cow"
4/02 320d 2x 27770 4.8 1345 3.2 893
8/07 365d 2x 31780 5.2 1668 3.3 1037
Nat'l Total Performance Winner, '86, '87, '88, '90

BETTA VUE EMORY PRELUDE ET 187668

"E91" MACE
PPR: -33 99%R PTAT: +0.0 99%R (4/10)
PTA: +165m -12f +2p -195NM\$ 99%R

TOP ACRES JETWAY WISH ET 899225

6/04 "2E91" E91 E91 E90 E90 E92 (1/07)
2/07 303d 2x 15750 3.7 582 3.3 517
5/04 365d 2x 30207 3.9 1211 3.3 1017
Hon. Mention All American Fall Heifer Calf, 2001
1st Fall Calf and Junior Champion,
Maryland State Show, 2001
1st Fall Calf, Maryland State Fair, 2001
4th Fall Calf, Central National, 2001

50 Five #1 DTEmbryos

3rd Dam: TOP ACRES EJ WHIZZBANG 795771

16/09 "5E93" E94 E95 E93 E95 E92 "Certified"
 5/04 365d 2x 27720 6.0 1670 3.6 985
 8/00 365d 2x 28980 5.2 1505 3.5 1011
 10/00 365d 2x 27750 5.2 1450 3.4 934
 All American 1991, 1992, 1993, 1995
 National Total Performance Winner, 1996

4th Dam: MY T FINE WHISPER *TW 749328

5/08 "2E" 2E 2E E 2E "Certified"
 4/01 365d 2x 25020 4.6 1145 3.8 947
 5/03 365d 2x 23150 4.5 1046 3.6 832
 6/06 365d 2x 24910 4.4 1099 3.7 923
 Hon. Mention All American 4 Year Old, 1990
 Reserve All American 5 Year Old, 1991
 Reserve All American Aged Cow, 1992

Consigned by
 Top Acres and Garbro Swiss
 St. Paris, Ohio and West Salem, Ohio
 937.663.4645 and 614.264.3240

OLD MILL WDE SUPREME ET *TM 197920

"Not Classified" "Qualified Sire"
 GEN
 PPR: +88 81%R PTAT: +0.9 77%R (4/10)
 PTA: +316m +8f +14p +160NM\$ 89%R
 104 daus. avg. 23947 3.9 939 3.3 787
 28 class. daus. avg.
 FS: 84.7 UDC: +1.25 FLC: +1.61

ROUND HILL PRE WISFUL ET 918994

5/02 "E90" E91 V86 E90 E90 E90 (10/09)
 2/06 365d 2x 21990 4.5 984 3.5 767
 4/03 365d 2x 25840 4.7 1214 3.3 854
 All American Winter Calf, 2003

Maternal sister to:

ROUND HILL PREMIUM WINK ET
 VG87/2y in Canada
 All American in 2007 and 2008
ROUND HILL PREM WISHLIST ET
 "E92/94MS"
 4/04 355d 2x 24058 4.6 1095 3.9 933

BRIDGE VIEW PRIMETIME *TM 191848

"Not Classified" MACE
 PPR: -76 93%R PTAT: +0.6 96%R (4/10)
 PTA: -590m -22f -21p -304NM\$ 95%R

OLD MILL E SNICKERDOODLE OCS 883215

9/09 "3E94" E92 E95 E94 E93 E97 (7/08)
 4/08 365d 2x 31190 4.5 1395 3.5 1095
 6/09 365d 2x 33590 4.2 1418 3.6 1193
 9/06 365d 2x 31520 4.7 1482 3.4 1070
 All American 2001, '02, '03, '04, '05, '06, '08, '09
 Supreme Champion, World Dairy Expo, 2003

BETTA VUE EMORY PRELUDE ET 187668

"E91" MACE
 PPR: -33 99%R PTAT: +0.0 99%R (4/10)
 PTA: +165m -12f +2p -195NM\$ 99%R

TOP ACRES JETWAY WISH ET 899225

6/04 "2E91" E91 E91 E90 E90 E92 (1/07)
 2/07 303d 2x 15750 3.7 582 3.3 517
 5/04 365d 2x 30207 3.9 1211 3.3 1017
 Hon. Mention All American Fall Heifer Calf, 2001
 1st Fall Calf and Junior Champion,
 Maryland State Show, 2001
 1st Fall Calf, Maryland State Fair, 2001
 4th Fall Calf, Central National, 2001

Make your
 own winners

Snickerdoodle

x

Cara

A winning combination



Spungold Jet Carol ET "2E93"

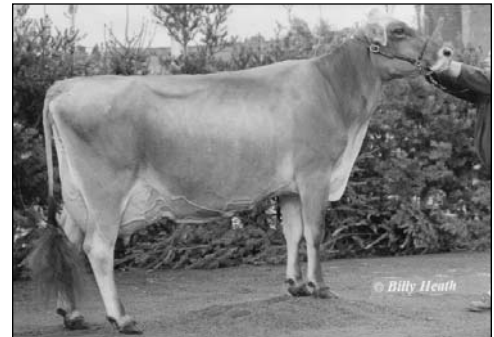

Shen-Val Jades Cara "5E93"

SPUNGOLD

Dale & Deanna Bendig
 199 Woodside Rd.
 Gettysburg, PA 17325
 717.891.0825

*Back to Back
 National Show Winners*

51 Four #1 DTEmbryos

OLD MILL WDE SUPREME ET *TM 197920

"Not Classified" "Qualified Sire"
 GEN
 PPR: +88 81%R PTAT: +0.9 77%R (4/10)
 PTA: +316m +8f +14p +160NM\$ 89%R
 104 daus. avg. 23947 3.9 939 3.3 787
 28 class. daus. avg.
 FS: 84.7 UDC: +1.25 FLC: +1.61

SPUNGOLD JET CAROL ET 900577

5/04 "2E93" E92 E92 E92 E92 E92 (4/06)
 2/03 365d 2x 24499 4.1 1048 3.5 879
 4/04 365d 2x 34225 4.4 1512 3.4 1172
 Hon. Mention All American Sr. 2 Yr. Old, 2003
 1st Sr. 2 Year Old, Eastern National, 2003
 Winner, Mid-Atlantic Swiss Futurity, 2003
 1st 4 Year Old, Maryland State Fair, 2005
 3rd 4 Year Old, Eastern National, 2005

Maternal sister to:

DJ BANKER CANDY "E92"
 All American 2004 / Reserve 2005
 Nominated All American 2006 and 2007
SHEN-VAL RHYTHM CARRIE "E92"
 Nominated All American

BRIDGE VIEW PRIMETIME *TM 191848

"Not Classified" MACE
 PPR: -76 93%R PTAT: +0.6 96%R (4/10)
 PTA: -590m -22f -21p -304NM\$ 95%R

OLD MILL E SNICKERDOODLE OCS 883215

9/09 "3E94" E92 E95 E94 E93 E97 (7/08)
 4/08 365d 2x 31190 4.5 1395 3.5 1095
 6/09 365d 2x 33590 4.2 1418 3.6 1193
 9/06 365d 2x 31520 4.7 1482 3.4 1070
 All American 2001, '02, '03, '04, '05, '06, '08, '09
 Supreme Champion, World Dairy Expo, 2003

FOREST LAWN SIMON JETWAY ET (M) 185301

"E90" MACE
 PPR: -46 99%R PTAT: +0.5 99%R (4/10)
 PTA: -37m -4f -10p -281NM\$ 99%R

SHEN-VAL JADES CARA 819865

15/06 "5E93" E93 E92 E94 E93 E94
 3/08 291d 2x 21920 3.6 787 3.7 803
 4/10 305d 2x 25350 4.5 1131 3.8 956
 6/07 305d 2x 29900 4.5 1331 3.6 1082
 8/00 365d 2x 29910 4.3 1292 3.9 1152
 9/10 365d 2x 24330 4.5 1087 3.8 917
 12/11 305d 2x 24280 4.8 1160 3.1 762
 Hon. Mention All American Aged Cow, 1998
 Reserve All American Aged Cow, 1999-2001

Consigned by
 Dale and Deanna Bendig
 Gettysburg, Pennsylvania
 717.334.0005