

SELLING!



Springhill T Dominique OCS

Honorable Mention All-American Winter Calf '09
Junior Champion Southeastern Nat'l and Ohio State Fair '09
Reserve Junior Champion Kentucky State Fair '09

FAIRDALE'S FINEST

to the National Sale!

Welcome to Kentucky and the
2010 National Convention!

Fairdale Farm

Richard, Renelle, Joe, Ben & Kirby Sparrow
Owenton, Kentucky

Richard Cell: 513.479.5095

Visitors and Inquiries Always Welcome!

NITRO'S DAM

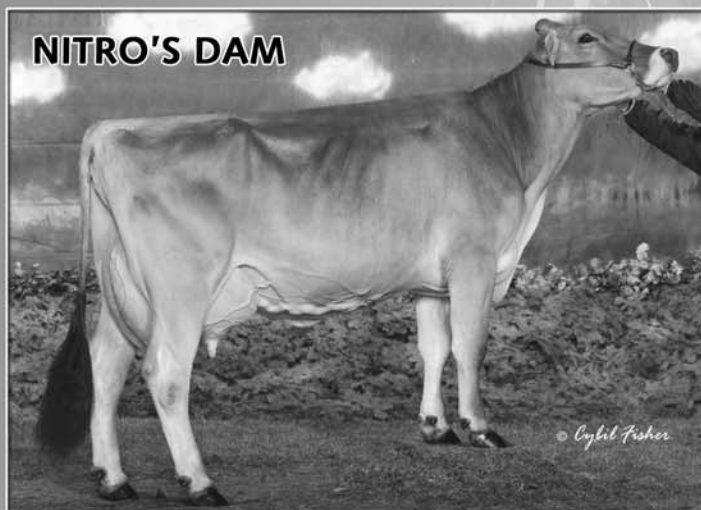

Fairdale Starbuck Nestle ET '2E92'

2-05 305d 21,220m 4.0 850f 3.4 723p
3-09 365d 24,230m 4.0 960f 3.5 842p

FULL SISTER TO NESTLE

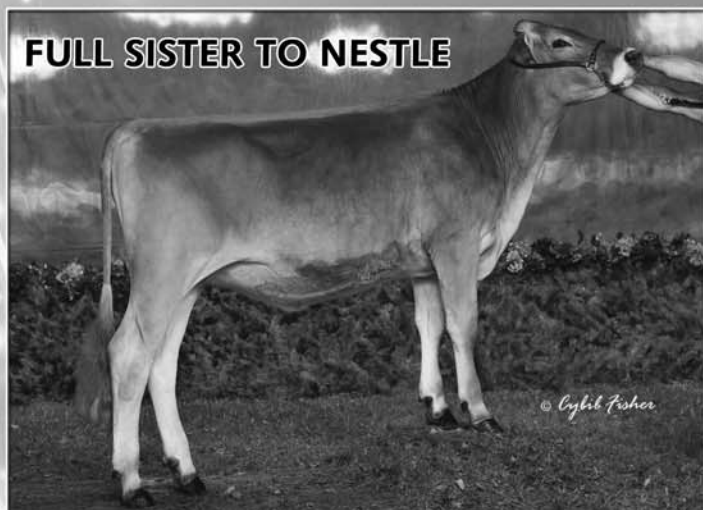

Fairdale Strbck Noralyn ET 'V85'

Nominated All-American Summer Yearling 2007

CARMEN'S DAM

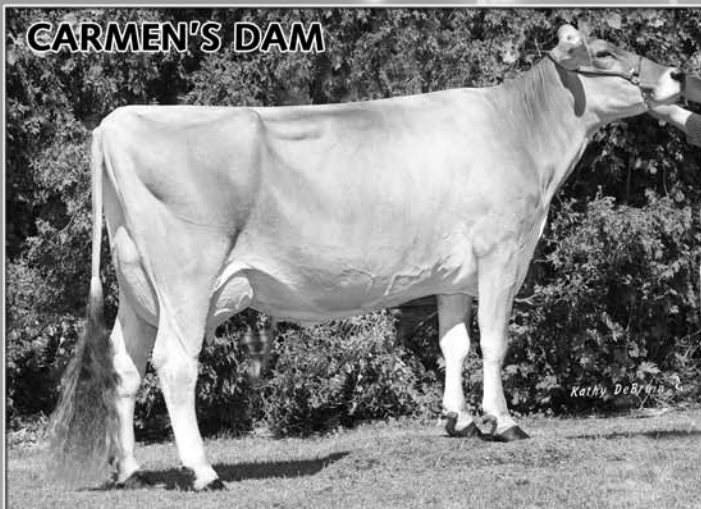

Ziembarbway Blue Chip Cecil 'E91'

3-09 365d 26,532m 4.1 1097f 3.6 961p

CARMEN'S 2ND DAM

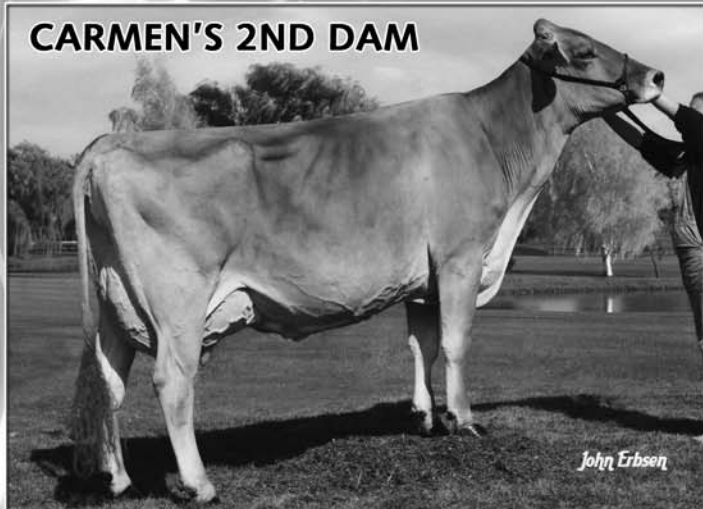

Hills Valley Jetway Cola '2E93'

4-00 365d 3x 32,290m 4.1 1319f 3.3 1069p
AA 5-Year-Old '06 | Res AA 4-Year-Old '05

25 Springhill T Dominique OCS

Tattoo: 34 Born: December 12, 2008
Reg. No. 68108094

Hon. Mention All American Winter Calf, 2009
1st Winter Calf and Junior Champion,
Southeast National, 2009
6th Winter Calf, Central National, 2009
1st Winter Calf and Reserve Junior Champion,
Kentucky State Fair, 2009
1st Winter Calf and Junior Champion,
Ohio State Fair, 2009

Bred 5/4/10 to:
Old Mill TA Starsky ET 197921
(sexed semen)

Consigned by
Ben and Kirby Sparrow
Owenton, Kentucky
513.479.5095

SAVAGE-LEIGH TRESSEL ET *TM 199115

"Not Classified"
GEN:
PPR: -48 52%R PTAT: +0.5 51%R (4/10)
PTA: -465m -20f -16p -109NM\$ 54%R

SPRINGHILL COLLECT DAISY ET 944474

"Not Classified", No records available

Full sister to:
TOP ACRES M COLLECT DOLL "E90"
Maternal sister to:
SPRINGHILL STAR PRIMA DONNA "E90"

3rd Dam: BUCKEYE KNOLL JETWAY DONNA
7/05 "2E90" E90 E90 E92 E90 E90 (2/98) "Certified"
4/04 365d 2x 33570 3.9 1318 3.3 1099
4th Dam: BUCKEYE KNOLL DODIE *TW 782887
5/06 "2E" V E 2E 2E E "Certified"
7/05 365d 2x 27250 3.4 923 3.2 883
8/09 319d 2x 28690 3.5 1002 3.0 862

TOP ACRES E P PREMIUM ET 191362

"Not Classified" "Qualified Sire" MACE:
PPR: +78 96%R PTAT: +0.5 98%R (4/10)
PTA: +325m +15f +10p +254NM\$ 98%R

GS FLJ TIPPY ET 865736

8/08 "2E94" E96 E93 E94 E95 E93 (5/05)
3/04 365d 2x 33200 4.4 1451 3.5 1157
4/09 365d 2x 33730 4.3 1452 3.4 1139
8/00 365d 2x 33720 3.9 1316 3.1 1046
All American, 1997, 1998

R HART BC COLLECTION *TM 189182

"E93" MACE
PPR: +3 99%R PTAT: +0.5 99%R (4/10)
PTA: +169m +12f +10p -171NM\$ 99%R

GARBRO PRIMA DONNA ET 864338

7/08 "2E91" E91 E93 E90 V89 E91 (5/04)
"Certified"
2/06 309d 2x 17810 4.6 815 3.5 624
3/06 305d 2x 23940 5.4 1288 3.1 743
4/06 298d 2x 23120 4.8 1112 3.3 758
5/05 338d 2x 27670 5.2 1446 3.1 870
6/05 300d 3x 25350 4.3 1078 3.2 816
7/05 365d 2x 30400 4.1 1260 3.2 981
Lifetime: 2008d 151,470m 7143f 4909p

26 Fairdale Zeus Nitro ET

Tattoo: S 75 Born: March 4, 2008
Reg. No. 68100665
2/01 "V87" V87 V86 V86 V86 V88 (4/10)
Fresh 3/18/10
Bred 5/17/10 to:
Blessing Mort Laura Legacy 193906

Maternal sister to:
FAIRDALE STARBK NORALYN ET
Nom. All American Summer Yearling, 2007
5th Summer Yearling, Central National, 2007

4th Dam: BLESSING SENSATION NORA "V85"
5/10 288d 2x 21580 4.1 890 3.5 747
Honorable Mention All American Winter Calf, 1992
5th Dam: BLESSING SIMON NATALIE "3E90/ExMS"
8/06 365d 2x 31130 4.3 1328 3.4 1067
6th Dam: BLESSING TITAN NORA "3E"
5/08 350d 2x 22990 3.2 725 3.4 781

Consigned by
Ben and Kirby Sparrow, Owenton, Kentucky
513.479.5095

RED BRAE PRELUDE ZEUS (M) 193849

"Not Classified"
MACE:
PPR: +52 96%R PTAT: +0.8 97%R (4/10)
PTA: -644m +3f -3p +173NM\$ 98%R
1168 daus. avg. 22499 4.1 923 3.4 757
591 class. daus. avg.
FS: 84.2 UDC: +1.69 FLC: -0.32

FAIRDALE STARBUCK NESTLE ET 933177

5/06 "2E92" E93 E93 E92 E90 E91 (4/10)
2/05 305d 2x 21220 4.0 859 3.4 723
3/09 365d 2x 24230 4.0 960 3.5 842
2nd Fall Calf, Kentucky State Fair, 2005
8th Sr. 3 Year Old, Central National, 2008

7th Dam: BLESSING KING NOVA "4E"
10/06 365d 2x 25440 3.9 1004 3.4 866
Lifetime: 3139d 190,080m 6832f 6489p
8th Dam: BLESSING ELEGANT NEDA "4E/ExMS"
8/03 365d 2x 23850 4.6 1097 3.3 791
National Total Performance Winner, 1983

9th Dam: BETTA VUE NEVA "4E"
7/06 365d 2x 28622 4.0 1144
National Total Performance Winner, 1980

BETTA VUE EMORY PRELUDE ET 187668

"E91" MACE
PPR: -33 99%R PTAT: +0.0 99%R (4/10)
PTA: +165m -12f +2p -195NM\$ 99%R

RED BRAE PATRICK ZADEVA 838249

4/11 "E92" E94 E93 E91 V89 E92 "Certified"
4/03 365d 2x 23960 5.5 1323 3.7 875
5/04 365d 2x 27940 4.9 1372 3.7 1033
All American Jr. 2 Yr. Old, 1996; Jr. 3 Yr. Old, 1997

MORT JADE STARBUCK 184087

"E90" MACE
PPR: -50 97%R PTAT: +0.4 98%R (4/10)
PTA: -805m -25f -23p -4NM\$ 98%R

BLESSING PRESCOT NORA 882030

5/07 "V89" E94 E90 V88 E90 V87 (4/04)
2/04 335d 2x 12630 4.2 525 3.3 418
3/05 298d 2x 19020 4.0 765 3.2 601
4/06 312d 2x 20740 3.7 762 3.3 666
5/07 305d 2x 20630 3.5 729 3.2 664
3rd Fall Calf, Kentucky State Show, 1999
3rd Fall Yearling, Kentucky State Fair, 2000
3rd Sr. 2 Year Old, Kentucky State Fair, 2001

3rd Dam: BLESSING JETWAY AMBER TWIN
3/00 "E90" E91 V86 E90 E90 E91 (4/98)
4/05 365d 2x 31300 4.2 1314 3.3 1028

27 Renegade Fairdale PS Carmen ET

Tattoo: S92 Born: March 4, 2010
Reg. No. 68119294

3rd Dam: HILLS VALLEY MONOP CHILLY 871553
4/11 "E90" E91 E90 E90 V89 V88
2/03 283d 2x 15860 4.2 661 3.7 579
3/02 325d 2x 20080 4.0 808 3.7 750
4/02 365d 2x 28600 4.2 1196 3.7 1050
6/06 325d 2x 24510 3.7 908 3.3 808

4th Dam: RICHILL JETWAY COOLEST 842553
6/05 "2E91" E92 E91 E91 E90 E90 "Certified"
4/05 305d 2x 22330 4.2 927 3.3 745
5/08 305d 2x 25770 3.8 972 3.2 815
7/05 305d 2x 28490 4.6 1319 3.3 937
2nd Jr. 2 Year Old, New York State Show, 1996

5th Dam: MY T FINE CORRY "E90"
4/09 289d 2x 18190 4.7 856 3.6 650

Consigned by
Joseph Sparrow
Owenton, Kentucky
513.479.5095

TOP ACRES POWER SURGE *TM 196004

"Not Classified"
GEN:
PPR: +34 85%R PTAT: +0.9 83%R (4/10)
PTA: +481m -5f +12p +65NM\$ 91%R
93 daus. avg. 23601 3.8 905 3.3 769
39 class. daus. avg.
FS: 84.6 UDC: +0.00 FLC: +0.68

ZIEMBARBWAY BLUE CHIP CECIL 923773

4/01 "E91" E91 E92 E90 E90 E91 (9/07)
2/07 365d 2x 22280 4.0 886 3.4 764
3/09 365d 2x 26532 4.1 1097 3.6 961

TOP ACRES JET POWER ET 191610

"Not Classified" MACE
PPR: -14 87%R PTAT: +0.2 83%R (4/10)
PTA: +472m +6f +1p -55NM\$ 89%R

HILL-N-DALE ENSIGN SUE ET 841967

12/09 "3E93" E94 E93 E92 E90 E95 "Certified"
3/01 365d 2x 28130 4.2 1170 3.4 950
4/04 365d 2x 36360 3.7 1348 3.5 1255
6/02 365d 2x 34630 4.8 1656 3.5 1195
All American 4 Year Old, 1998; 5 Year Old, 1999

TOP ACRES BLUE CHIP ET *TM 195529

"Not Classified" MACE:
PPR: +51 90%R PTAT: +0.3 90%R (4/10)
PTA: +17m +10f -2p +131NM\$ 93%R

HILLS VALLEY JETWAY COLA 898428

6/08 "2E93" E93 E94 E91 E94 E94 (5/07)
2/10 365d 2x 24600 4.1 1010 3.5 872
4/00 365d 3x 32290 4.1 1319 3.3 1069
5/10 300d 2x 17920 4.1 736 3.4 609
Reserve All American 4 Year Old, 2005
All American 5 Year Old, 2006
1st 4 Year Old and Grand Champion,
Spring National, 2005
1st & Best Udder 4 Yr. Old, Ohio State Fair, '05
2nd 4 Year Old, Central National, 2005
1st 5 Year Old, Central National, 2006