



Bouquet

Meet what could be
your Waterloo . . .
A March 2010 heifer
combining
4 Great Cow Families
of the breed
into one
unmatched package!



Whizzbang



Jinx

Forest Lawn Farm

**Darrell, Cindy, Tim & Scott
Worden**

5203 N. 69th St., Wausau, WI 54403
Phone: 715/842-8098; Fax: 715/842-2358



Price

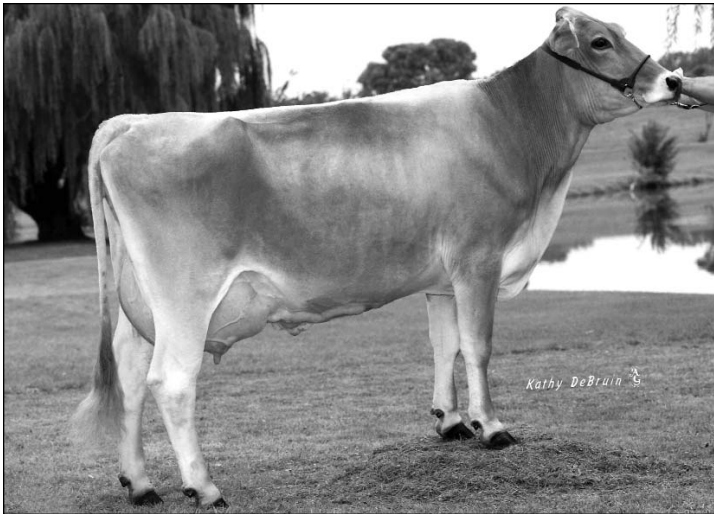

Kathy DeBruin

COOKIE - A SEPTEMBER '09 LEGACY

*A treat for you from
one of Lee-Ann's
favorite show families . . .*

Cookie's dam:

Grand Champion, 2008 Iowa State Fair

Maternal Sister of Cookie's grandam:

Nominated All American Sr. 2 Year Old

← Cookie's 3rd Dam:

Lee-Ann's Callie "VG89"

4-10 365d 24,652 4.3 1067 3.8 942

Nominated All American Sr. 3 Year Old, 1998

LEE-ANN'S

BROWN SWISS

Lee and Luanne Barber

(563) 659-5356

3348 235th St., DeWitt, IA 52742

Randy & Elaine Franck & Family

(563) 659-9466

3370 235th St., DeWitt, IA 52742

- ◆ Milking 70# as a 2 year old
- ◆ An udder to catch your eye
- ◆ Mat. sister to Buzzer, #1 PTA Milk Bull
- ◆ Price - the paternal grandam
- ◆ Four "Ex" maternal dams
- ◆ From the "B's"

*After reviewing those credentials, the
sale manager decided she made the cut!*

The Race is On . . .

*Bid last to add this young cow
to your breeding program!*

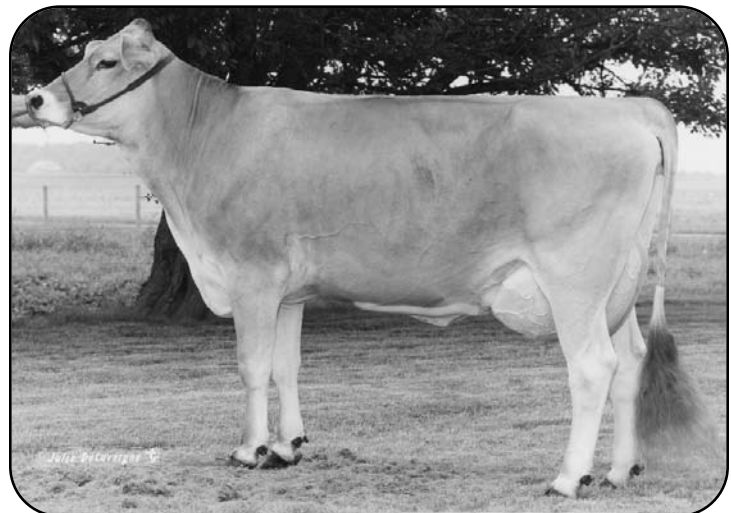

Her Dam: Top Acres Denmark Buzz ET "2E90"

2-3 365d 26,340m 4.0% 1047f 3.3% 862p

Nominated All American



Connie Gritton Winter

14392 W. Blair Rd., Winslow, IL 61089

Phone: (815) 745-2049

cgritton@hughes.net

22 Forest Lawn BC Waterloo ET

Born: March 7, 2010
Tattoo: 52 Reg. No. 68119127

Parent Average: PPR: +104 PTAT: +0.5 (4/10)
PA: +441m +33f +13p +218NM\$

3rd Dam: MY T FINE WHISPER *TW 749328

5/08 "2E" 2E 2E 2E "Certified"
4/01 365d 2x 25020 4.6 1145 3.8 947
5/03 365d 2x 23150 4.5 1046 3.6 832
6/06 365d 2x 24910 4.4 1099 3.7 923
Hon. Mention All American 4 Year Old, 1990
Reserve All American 5 Year Old, 1991
Reserve All American Aged Cow, 1992
Res. Grand Champion, Eastern National, 1990, 1992
Grand Champion, Eastern National, 1991

Consigned by
Forest Lawn Farm LLC
Wausau, Wisconsin
715.842.8098

TOP ACRES BLUE CHIP ET *TM 195529

"Not Classified" MACE:
PPR: +51 90%R PTAT: +0.3 90%R (4/10)
PTA: +17m +10f -2p +131NM\$ 93%R
170 daus. avg. 22693 4.0 908 3.3 741
121 class. daus. avg.
FS: 84.3 UDC: +1.02 FLC: +0.75

TOP ACRES JP WISDOM ET 925421

5/11 "E90" E94 G78 E90 E92 E92 (9/09)
"Certified" PPR: +152 60%R
PTA: +864m +55f +27p +305NM\$ 93%\$
2/05 365d 3x 33290 4.6 1523 3.3 1083
3/10 365d 3x 36710 3.7 1354 3.2 1173

Maternal sister to:

TOP ACRES JETWAY WISH ET "2E91"

5/04 365d 2x 30207 3.9 1211 3.3 1017

TOP ACRES PEERLESS WILLOW "2E94"

All American, 2000

6/09 365d 2x 33300 5.7 1926 3.6 1182

TOP ACRES PEERLESS WYLA ET "E91/94MS"

4/06 365d 2x 24660 4.6 1144 3.7 904

TOP ACRES C WONDERMENT ET "E90"

BLESSING AYTOLA BANKER 190388

"Not Classified" MACE
PPR: -95 98%R PTAT: -0.1 99%R (4/10)
PTA: -501m -28f -11p -411NM\$ 99%R

TOP ACRES PRE BOUQUET ET 883901

11/09 "3E94" E94 E93 E90 E94 E95 (10/09)
2/03 365d 2x 26300 4.9 1294 3.3 864
4/03 365d 2x 31830 5.5 1762 3.4 1085
5/09 365d 2x 33540 4.3 1445 3.5 1160
All American, 2000, 2002, 2004

TOP ACRES JET PILOT ET (M*) 191611

"Not Classified" GEN
PPR: -11 93%R PTAT: +0.8 95%R (4/10)
PTA: -98m +5f -8p -121NM\$ 95%R

TOP ACRES EJ WHIZZBANG 795771

16/09 "5E93" E94 E95 E93 E95 E92 (12/06)
"Certified"
3/02 365d 2x 20610 4.5 935 3.7 762
4/04 330d 2x 21680 4.8 1047 3.6 779
5/04 365d 2x 27720 6.0 1670 3.6 985
8/00 365d 2x 28980 5.2 1505 3.5 1011
10/00 365d 2x 27750 5.2 1450 3.4 934
National Total Performance Winner, 1996
All American 1991, 1992, 1993, 1995
Hon Mention All American, 1990
Nominated All American 1994, 1998
Grand Champion, Southeast National, 1998

23 Lee-Anns Legacy Cookie ET

Born: September 17, 2009
Tattoo: L304 Reg. No. 68117514

3rd Dam: LEE-ANNS CALLIE 845843

3/09 "V89" V88 V87 E90 E90 V89
4/10 365d 2x 24652 4.3 1067 3.8 942
5/11 365d 2x 23472 4.4 1043 3.7 879
Nominated All American Sr. 3 Year Old, 1998
1st & Best Udder Sr. 2 Year Old, Iowa State Fair, 1997
3rd Sr. 3 Year Old, Central National, 1998
2nd & 2nd Udder 5 Year Old, Iowa State Fair, 2000
4th Dam: MEDLANG JOHNNY CINDY
"V86/V87MS"
7/02 365d 2x 22490 4.8 1072 3.7 821

Consigned by
Lee-Ann's Swiss LLC
DeWitt, Iowa
563.659.5356

BLESSING MORT LAURA LEGACY 193906

"Not Classified"
MACE:
PPR: -72 94%R PTAT: +0.7 96%R (4/10)
PTA: -7m -6f -10p -324NM\$ 97%R
419 daus. avg. 22615 4.0 909 3.3 738
299 class. daus. avg.:
FS: 84.7 UDC: +0.07 FLC: -0.25

LEE-ANNS BLUE CHRISTIAN 929850

3/04 "V85" E90 V87 +83 G77 V88 (7/07)
2/01 365d 2x 23182 3.9 908 3.4 782
3/07 365d 2x 33181 3.9 1315 3.4 1128
5/09 119d 2x 10258 4.2 430 3.2 328 (RIP)

1st and Best Udder Sr. 2 Year Old,
Iowa State Fair, 2006

2nd and 2nd Udder Sr. 3 Year Old,
Iowa State Fair, 2007

1st 4 Year Old and Grand Champion,
Iowa State Fair, 2008

R HART BC COLLECTION *TM 189182

"E93" MACE
PPR: +3 99%R PTAT: +0.5 99%R (4/10)
PTA: +169m +12f +10p -171NM\$ 99%R

MAE WE JO CA ELLIE T LAURA ET 829960

6/07 "2E92" E93 E92 E91 E92 E90 (10/99)
5/03 365d 2x 41630 4.2 1748 3.4 1408
6/03 365d 2x 37050 3.3 1225 3.3 1235
8/06 349d 2x 35350 4.3 1521 3.0 1075
Reserve All American 5 Year Old, 1998

TOP ACRES BLUE CHIP ET *TM 195529

"Not Classified" MACE:
PPR: +51 90%R PTAT: +0.3 90%R (4/10)
PTA: +17m +10f -2p +131NM\$ 93%R

LEE-ANN'S CALYPSO 891123

4/11 "E90" E92 V89 E93 V87 V89 (8/04)
2/09 365d 2x 21362 4.3 921 3.5 746
4/05 365d 2x 25449 3.9 1004 3.5 887

Maternal Sister to:

LEE-ANNS DYLAN CAROLINE 900565

2/09 "E90" V86 E90 E90 V85 E91 "Certified"
4/10 365d 2x 31692 4.4 1397 3.4 1068
Nominated All American Sr. 2 Year Old, 2003

24 Top Acres Prototype Edora ET

Born: October 27, 2007
Tattoo: 153 Reg. No. 470210444

Fresh 3/18/10
1st 2 tests 62# and 71#

Maternal sister to:

TOP ACRES BUZZER

#1 Sire for PTAM (4/10)

Maternal sisters to Buzz:

TOP ACRES PEERLESS BLUE "E93"

9/00 365d 3x 42250 3.7 1564 3.0 1282

TOP ACRES GORDON BALLAD ET "E92"

3/07 328d 2x 30020 5.3 1560 3.6 1072

Nominated All American, 1999

TOP ACRES MONA BUFFY ET "E91"

4/04 365d 2x 32800 4.4 1433 3.3 1074

Consigned by
Connie Gritton Winter
Winslow, Illinois
815.745.2049

TOP ACRES PROTOTYPE ET 198297

"Not Classified"
PPR: -43 67%R PTAT: +0.5 66%R (4/10)
PTA: -94m +0f -12p -172NM\$ 72%R
25 daus. avg. 23314 4.0 944 3.3 780
12 class. daus. avg.
FS: 83.8 UDC: +0.48 FLC: -0.54

TOP ACRES DENMARK BUZZ ET 891844

7/06 "2E90" E93 E92 E93 V85 V88 (12/06)
"Certified"
2/03 365d 2x 26340 4.0 1047 3.3 862
3/09 365d 2x 24980 4.4 1089 3.2 805
5/06 352d 2x 24540 4.9 1205 2.9 723
Nominated All American Summer Yrlg., 2000
2nd Summer Yearling, Ohio State Fair, 2000

3rd Dam: TOP ACRES PROPHET BLOOM 839079

"2E92" "Certified" "Superior Brood Cow"
2/06 365d 2x 33270 5.0 1647 3.8 1274
3/10 365d 2x 33300 4.3 1420 3.5 1153

4th Dam: BETTA VUE DQ BLOSSOM 747493

"E" E E V E "Certified"
3/07 365d 2x 26340 4.4 1147 3.6 955
5/00 365d 2x 28300 4.2 1184 3.7 1045

FOREST LAWN SIMON JETWAY ET (M)

"E" MACE 185301
PPR: -46 99%R PTAT: +0.5 99%R (4/10)
PTA: -37m -4f -10p -281NM\$ 99%R

TOP ACRES EMORY PRICE ET 812274

16/00 "5E94" 5E95 5E96 5E97 5E94 5E93
"Certified" "Superior Brood Cow"
2/05 365d 2x 27560 4.7 1305 3.6 986
6/00 365d 2x 28690 4.9 1420 3.4 965
8/11 365d 2x 33300 5.0 1678 2.9 962

R HART TC DENMARK ET 189181

"E90" MACE
PPR: +19 99%R PTAT: +0.2 99%R (4/10)
PTA: -192m -8f -1p +67NM\$ 99%R

TOP ACRES PR BLOSSOM 847051

5/08 "2E91" V89 2E90 2E90 V88 2E91
"Certified" "Superior Brood Cow"
2/04 365d 2x 27120 4.1 1115 3.5 958
4/07 365d 2x 33360 4.9 1643 3.7 1233
6/05 365d 2x 31790 4.4 1401 3.1 978
Lifetime: 1418d 111,900m 4857f 3874p
Reserve All American Winter Heifer Calf, 1995
Nominated All American Winter Yearling, 1996
Member All American Jr. Best 3 Females, 1995