



From Toni -  
One of  
America's  
Favorites

## MILK & HONEY TOTAL TIA ET

Tia is a "pick of the herd" type heifer and the best we can offer. Her full sister was Reserve Junior Champion at Madison in 2009:

**Milk & Honey Sun Ttl Truth ET**



## Timberline Jetway Toni "3E94"

4x All American - 4th Generation "Ex"



*Cedar Lane Farm*

87 Homestead Road • P.O. Box 195  
Oldwick, New Jersey 08858  
908.439.2143 • Fax: 908.439.2148  
Bill Taylor 908.642.5122



*Visitors Always Welcome*

## 13 Milk & Honey Total Tia ET

Tattoo: 833 Born: January 10, 2009  
Reg. No. 68116054

### Maternal sister to:

**MILK & HONEY PRE TERRIE ET "E91"**  
3/06 365d 2x 34205 3.8 1293 3.3 1143  
Reserve All American, 2003

**MILK & HONEY PRE TIME ET "E93/94MS"**  
3/01 365d 2x 37352 4.1 1537 3.5 1309

### 3rd Dam:

**FULP JESTA TELSTAR TANEIL "3E"**  
5/06 365d 2x 23860 3.8 907 3.8 904

**4th Dam: JK SYMBOLIC LAJESTA TINA "4E"**  
10/02 365d 2x 16090 3.7 603 3.4 553

Consigned by  
Cedar Lane Farm  
S. Tucker Johnson  
Oldwick, New Jersey  
908.439.2143

### SUNNYISLE TOTAL ET \*TM 198777

"Not Classified"  
GEN:  
PPR: -17 50%R PTAT: +0.8 50%R (4/10)  
PTA: +260m +8f -2p -157NM\$ 53%R

### TIMBERLINE JETWAY TONI (M\*) 842826

9/04 "3E94" E95 E96 E95 E91 E94 (2/04)  
"Certified"  
2/05 351d 2x 18260 4.0 723 3.8 689  
3/06 365d 2x 22380 3.7 831 3.8 841  
4/09 305d 2x 18440 4.3 793 3.7 680  
5/11 365d 2x 29639 4.9 1456 3.5 1037  
8/11 365d 2x 29156 5.3 1552 3.5 1008  
All American Sr. 2 Year Old, 1997  
All American Sr. 3 Year Old, 1998  
All American 4 Year Old, 1999  
All American Aged Cow, 2001  
Reserve All American Aged Cow, 2004  
Nominated All American, 1995, 1996  
1st 4 Year Old & Reserve Grand Champion,  
Central National, 1999

### BLESSING MORT LAURA LEGACY 193906

"Not Classified" MACE  
PPR: -72 94%R PTAT: +0.7 96%R (4/10)  
PTA: -7m -6f -10p -324NM\$ 97%R

### SUNNYISLE COLBY TWILITE ET 916073

6/01 "2E93" E92 E96 E91 E92 E94 (11/08)  
"Certified"  
2/04 365d 2x 27550 4.6 1260 3.4 932  
3/06 365d 2x 34990 4.3 1505 3.3 1172  
All American, 2005, 2006, 2008

### FOREST LAWN SIMON JETWAY ET (M) 185301

"E90" MACE  
PPR: -46 99%R PTAT: +0.5 99%R (4/10)  
PTA: -37m -4f -10p -281NM\$ 99%R

### FULP TELSTAR TITAN T C 762033

8/03 "E90" E90 E90 V87 V87 E90 (7/95)  
"Certified"  
2/03 315d 2x 13010 3.3 429 4.0 520  
3/03 359d 2x 16720 3.4 574 3.8 641  
4/04 288d 2x 17400 3.9 671 3.7 637  
5/03 364d 2x 20150 4.2 847 4.0 800  
6/05 319d 2x 22730 4.2 947 3.9 881  
7/05 351d 2x 24920 3.9 977 3.9 968  
8/06 365d 2x 19600 3.8 739 3.9 767

They say - "A top consignment should hurt a little" - this one smarts! Our fancy fall calf is by Wonderment and from a likely 5th generation "Ex" Zeus x Toni

Check her out - and act!

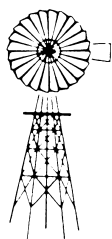

## Wind Mill Farm

100 Pine Hill Rd.  
Grandpa (Barn) 570.345.8135  
Dennis & Andrew: 570.345.3003  
Ronald Ray: 570.345.4173  
305 Sweet Arrow Lake Rd.  
Pine Grove, PA 17963

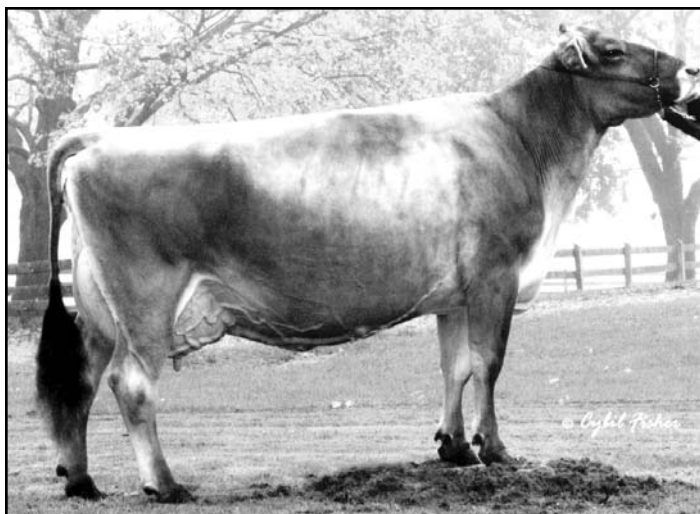

### Timberline Jetway Toni "3E94"

4 time All American

8-11 365d 29,156m 5.3% 1552f 3.5% 1008p

## 14 Wind Mill Wonder Toni ET

Born: September 20, 2009  
Tattoo: 1118 Reg. No. 68118298

Parent Average: PPR: +144 PTAT: +0.8 (4/10)  
PA: +870m +40f +34p +217NM\$

**3rd Dam: FULP TELSTAR TITAN T C 762023**  
8/03 "E90" E90 E90 V87 V87 E90 (7/95)

"Certified"  
5/03 364d 2x 20150 4.2 847 4.0 800  
6/05 319d 2x 22730 4.2 947 3.9 881  
7/05 351d 2x 24920 3.9 977 3.9 968

**4th Dam: FULP JESTA TELSTAR TANEIL "3E"**

5/06 365d 2x 23860 3.8 907 3.8 904

**5th Dam: JK SYMBOLIC LAJESTA TINA "4E"**

10/02 365d 2x 16090 3.7 603 3.4 553

Consigned by  
Dennis and Ronald Ray Daubert  
Pine Grove, Pennsylvania  
570.345.4173

**TOP ACRES C WONDERMENT ET \*TM**

"E90" "Qualified Sire" 196880

GEN:  
PPR: +192 79%R PTAT: +0.9 84%R (4/10)  
PTA: +1489m +62f +46p +328NM\$ 83%R  
45 daus. avg. 23887 4.0 965 3.3 784  
38 class. daus. avg.  
FS: 84.9 UDC: -0.13 FLC: +0.02

**MILK & HONEY TONI Z TALY ET 942656**

3/06 "V87" V87 V87 V85 V85 V88 (4/09)  
"Certified"  
2/08 365d 2x 30100 4.2 1272 3.5 1067

**Maternal sister to:**

**MILK & HONEY PRE TERRIE ET "E91"**

3/06 365d 2x 34205 3.8 1293 3.3 1143  
Reserve All American, 2003

**MILK & HONEY PRE TIME ET "E93/94MS"**

3/01 365d 2x 37352 4.1 1537 3.5 1309

**R HART BC COLLECTION \*TM 189182**

"E93" MACE  
PPR: +3 99%R PTAT: +0.5 99%R (4/10)  
PTA: +169m +12f +10p -171NM\$ 99%R

**TOP ACRES EJ WHIZZBANG 795771**

16/09 "5E93" 5E94 5E95 5E93 5E95 5E92  
5/04 365d 2x 27720 6.0 1670 3.6 985  
8/00 365d 2x 28980 5.2 1505 3.5 1011  
10/00 365d 2x 27750 5.2 1450 3.4 934  
National Total Performance Winner, 1996  
All American 1991, 1992, 1993, 1995

**RED BRAE PRELUDE ZEUS (M) 193849**

"Not Classified" MACE  
PPR: +52 96%R PTAT: +0.8 97%R (4/10)  
PTA: -644m +3f -3p +173NM\$ 98%R

**TIMBERLINE JETWAY TONI (M\*) 842826**

9/04 "3E94" E95 E96 E95 E91 E94 (2/04)  
"Certified"  
2/05 351d 2x 18260 4.0 723 3.8 689  
3/06 365d 2x 22380 3.7 831 3.8 841  
4/09 305d 2x 18440 4.3 793 3.7 680  
5/11 365d 2x 29639 4.9 1456 3.5 1037  
8/11 365d 2x 29156 5.3 1552 3.5 1008  
All American Sr. 2 Yr. Old, 1997; Sr. 3 Yr., 1998  
All American 4 Year Old, 1999; Aged Cow, 2001  
Reserve All American Aged Cow, 2004  
Nominated All American, 1995, 1996  
1st 4 Year Old & Reserve Grand Champion,  
Central National, 1999

## 15 North Lanes Dyn Century

Born: June 2, 2009  
Tattoo: 1143 Reg. No. 68115834

**3rd Dam: NORTH LANES SIMON CELIA 786289**

6/05 "2E90" E90 E90 E90 E90 E90 (10/94)  
3/05 365d 2x 21420 4.6 982 3.6 780  
5/00 365d 2x 21600 4.2 909 3.5 772

**4th Dam: NORTH LANES CISSY 751268**

12/08 "3E90" E90 3E93 E90 V86 3E91  
3/09 365d 2x 19190 4.3 840 3.5 691  
4/10 365d 2x 19380 4.5 875 3.9 761  
8/00 344d 2x 19150 4.2 809 3.8 738  
Lifetime to date: 3803d 190,280m 8151f 7257p

**5th Dam: NORTH LANES TITAN CHERIE "V87/VMS"**

5/07 348d 2x 22100 3.4 751 3.4 756  
9/04 365d 2x 21210 3.7 776 3.6 777  
Lifetime: Over 190,000m

Consigned by  
North Lane Farm  
John Powell & Family  
Union City, Ohio  
937.968.3596

**HILLTOP ACRES EN DYNASTY ET \*TM**

"Not Classified" 193371

MACE:  
PPR: +26 98%R PTAT: +0.8 99%R (4/10)  
PTA: +595m -2f +13p -33NM\$ 99%R  
3543 daus. avg. 23301 3.9 899 3.2 757  
1888 class. daus. avg.  
FS: 84.1 UDC: +0.43 FLC: -0.54

**NORTH LANES BONANZA COWGIRL**

946536

3/05 "E91" E91 E91 E90 E90 E91 (8/09)  
2/02 358d 2x 19510 4.8 931 3.5 687  
Reserve All American Spring Calf, 2006  
Nominated All American Spring Yearling, 2007  
2nd Spring Calf, Central National, 2006  
4th Spring Yearling, Central National, 2007

**6th Dam: NORTH LANES RANDY CYNTHIA "V87"**

4/08 365d 2x 24120 3.7 911 3.1 754  
5/10 305d 2x 18160 3.5 637 3.2 587  
6/10 356d 2x 20310 3.7 748 3.2 657

**7th Dam: SNOWDALE RMS CINDY "V85"**

4/01 305d 2x 21240 4.0 839

**R HART SIMON ENSIGN ET 184138**

"V88" MACE  
PPR: +23 99%R PTAT: +0.5 99%R (4/10)  
PTA: +289m -20f -8p +153NM\$ 99%R

**HILLTOP ACRES PT DREAMER ET 862391**

"Not Classified"  
2/04 267d 2x 23760 4.0 950 3.4 796

**MORT LEGACY BONANZA \*TM 197225**

"Not Classified" GEN  
PPR: -70 76%R PTAT: +0.3 75%R (4/10)  
PTA: -879m -14f -23p -200NM\$ 83%R

**NORTH LANES IMP CHINA ET 877737**

9/05 "3E90" V89 V88 E90 E92 E90 (5/07)  
2/07 360d 2x 15180 4.5 687 3.5 542  
3/07 365d 2x 16430 4.8 792 3.8 625  
4/10 365d 2x 20740 4.5 932 3.7 757  
6/03 365d 2x 24700 4.4 1078 3.4 851  
8/03 365d 2x 19960 4.3 859 3.5 700  
10/00 305d 2x 20390 4.6 930 3.4 686