

Dam of Lot 7
Grandam of Lots 8-9
BROTHERS THREE WISPER OCS
"2E92"
2x All American

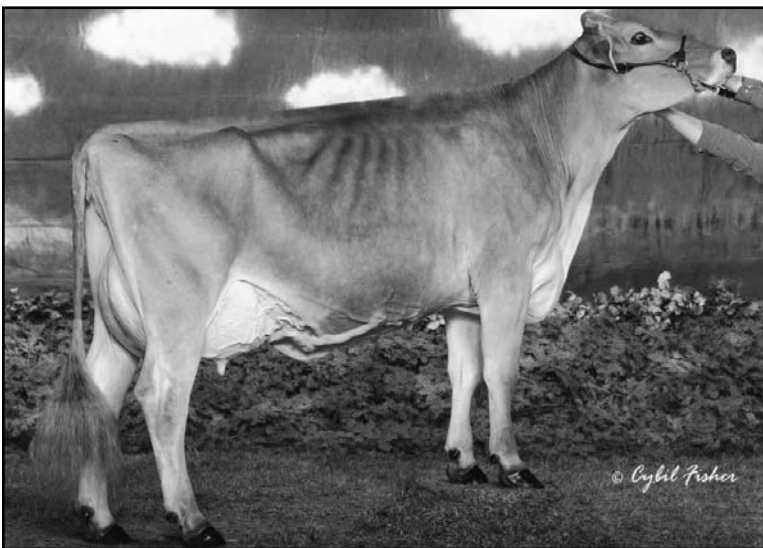

Dam of Lot 8
BROTHERS THREE WORTHY OCS ET
"E92/93MS"

Reserve All American Sr. 3 Year Old, 2008
Res. Intermediate Champion, Madison, 2008



A Wisper Granddaughter
BROTHERS THREE WISP
"E91/92MS"

All American Jr. 2 Year Old, 2008
All American Jr. 3 Year Old, 2009
1st at Madison, 2008/2009
Overall Winner, 2009 Kingsmill Futurity



Lot 7 - Brothers Three HP Windie ET 6811107

Born: 9/2/08 Tattoo: HL42

3rd Dam: TOP ACRES EJ WHISTLE ET 846740

13/04"4E90" E91 E91 E90 V88 E90
6/11 365d 2x 24550 4.4 1090 3.5 864
9/06 365d 2x 22758 4.2 963 3.5 798

Full Sister to:

TOP ACRES EJ WHIZZBANG "5E93"

4th Dam: MY T FINE WHISPER *TW 749328

5/08 "2E" 2E 2E E 2E "Certified"
4/01 365d 2x 25020 4.6 1145 3.8 947
5/03 365d 2x 23150 4.5 1046 3.6 832
6/06 365d 2x 24910 4.4 1099 3.7 923

Hon. Mention All American 4 Year Old, 1990
Reserve All American 5 Year Old, 1991
Reserve All American Aged Cow, 1992
Res. Grand Champion, Eastern National, 1990
Grand Champion, Eastern National, 1991
Res. Grand Champion, Eastern National, 1992

Consigned by

Jacob Hushon

Fort Atkinson, Wisconsin

BLESSING MORT LAURA LEGACY 193906

"Not Classified"

MACE:

PPR: -64 94%R PTAT: +0.7 96%R (1/10)

PTA: +0m -3f -8p -314NM\$ 97%R

385 daus. avg. 22801 4.0 913 3.3 742

272 class. daus. avg.

FS: 84.6 UDC: +0.07 FLC: -0.20

BROTHERS THREE WISPER OCS *TM 894318

5/03 "2E92" E93 E93 V87 E93 E91 (7/05)

"Certified"

2/04 334d 2x 21250 3.9 838 3.7 778

3/04 305d 2x 17830 5.6 1000 4.5 808

5/01 365d 2x 30190 4.4 1328 3.4 1039

All American Spring Yearling, 2001

All American Jr. 2 Year Old, 2002

Honorable Mention Jr. 3 Year Old, 2003

1st Jr. 2 Year Old & Grand Champion,

Eastern National, 2002

1st Jr. 2 Year Old, Central National, 2002

Futurity Winner, Eastern National, 2002

2nd Jr. 3 Year Old & Res. Intermediate

Champion, Eastern National, 2003

Res. Grand Champion, Maryland State Fair, '05

R HART BC COLLECTION *TM 189182

"E93" MACE

PPR: -1 98%R PTAT: +0.5 99%R (1/10)

PTA: +189m +12f +9p -184NM\$ 99%R

MAE WE JO CA ELLIE T LAURA ET 829960

6/07 "2E92" 2E93 2E92 2E91 2E92 2E90

5/03 365d 2x 41630 4.2 1748 3.4 1408

6/03 365d 2x 37050 3.3 1225 3.4 1235

8/06 349d 2x 35350 4.3 1521 3.0 1075

Reserve All American 5 Year Old, 1998

BETTA VUE EMORY PRELUDE ET 187668

"E91" MACE

PPR: -31 99%R PTAT: +0.0 99%R (1/10)

PTA: +176m -12f +3p -191NM\$ 99%R

TOP ACRES JETWAY WISP 876792

3/04 "V88" E90 V88 E90 +84 V87 (1/01)

2/06 365d 2x 17010 4.2 713 3.4 584

All American Fall Yearling, 1999

Nominated All American Fall Calf, 1998

1st Fall Calf, Eastern National, 1998

1st Fall Yearling & Jr. Champion, Eastern Natl, 1999

1st Fall Yearling, Central National, 1999

Lot 8 - Brothers Three Whistle 953777

Born: 3/9/07 Tattoo: B 103

Parent Average: PPR: +39 PTAT: +0.7

PA: +75m +5f +3p -22NM\$ (1/10)

Due 6/4/10 to:

Sun-Made Vigor ET *TM 195618

3rd Dam: TOP ACRES JETWAY WISP 876792

3/04 "V88" E90 V88 E90 +84 V87 (1/01)

2/06 365d 2x 17010 4.2 713 3.4 584

All American Fall Yearling, 1999

Nominated All American Fall Calf, 1998

4th Dam: TOP ACRES EJ WHISTLE ET 846740

13/04"4E90" E91 E91 E90 V88 E90

6/11 365d 2x 24550 4.4 1090 3.5 864

9/06 365d 2x 22758 4.2 963 3.5 798

5th Dam: MY T FINE WHISPER *TW 749328

5/08 "2E" 2E 2E E 2E "Certified"

4/01 365d 2x 25020 4.6 1145 3.8 947

5/03 365d 2x 23150 4.5 1046 3.6 832

6/06 365d 2x 24910 4.4 1099 3.7 923

Hon. Mention All American 4 Year Old, 1990

Reserve All American 5 Year Old, 1991

Reserve All American Aged Cow, 1992

Consigned by

Whistle Syndicate, Thurmont, Maryland

ARTHURST GARBRO DIABLO ET *TM 193489

"Not Classified"

MACE:

PPR: +44 83%R PTAT: +0.5 82%R (1/10)

PTA: +153m -5f +2p +4NM\$ 89%R

106 daus. avg. 21984 4.0 873 3.3 716

54 class. daus. avg.

FS: 84.0 UDC: +0.88 FLC: +1.14

BROTHERS THREE WORTHY OCS ET 938027

3/10 "E92" E90 E92 E92 E93 E93 (11/08)

2/02 365d 2x 21510 4.1 874 3.3 708

3/08 305d 2x 24700 4.0 987 3.3 809

Reserve All American Sr. 3 Year Old, 2008

Nominated All American Winter Yearling, 2006

Junior Champion, Maryland State Show, 2006

4th Winter Yearling, Eastern National, 2006

5th Winter Yearling, Central National, 2006

4th Sr. 2 Year Old, Eastern National, 2007

2nd Sr. 3 Year Old and Res. Intermediate Champ.

Central National, 2008

1st Futurity Winner, Central National, 2008

TOP ACRES EVEN BALANCE ET 191480

"Not Classified" MACE

PPR: +34 90%R PTAT: -0.2 93%R (1/10)

PTA: +167m -9f +4p +84NM\$ 93%R

GARBRO PR DREAM 835551

13/10 "3E90" E93 V88 E91 V88 E90 (8/07)

"Certified" "Superior Brood Cow"

2/07 365d 2x 27250 3.9 1051 3.4 920

Res. All American Sr. 2 Year Old, 1996

TOP ACRES JET PILOT ET (M*) 191611

"Not Classified" GEN

PPR: +0 92%R PTAT: +0.8 95%R (1/10)

PTA: -23m +7f -5p -91NM\$ 95%\$

BROTHERS THREE WISPER OCS *TM 894318

5/03 "2E92" E93 E93 V87 E93 E91 (7/05) "Cert."

2/04 334d 2x 21250 3.9 838 3.7 778

3/04 305d 2x 17830 5.6 1000 4.5 808

5/01 365d 2x 30190 4.4 1328 3.4 1039

All American Spring Yearling, 2001

All American Jr. 2 Year Old, 2002

Honorable Mention Jr. 3 Year Old, 2003

1st Jr. 2 Year Old & Grand Champion,

Eastern National, 2002

1st Jr. 2 Year Old, Central National, 2002

Futurity Winner, Eastern National, 2002

2nd Jr. 3 Year Old & Res. Intermediate

Champion, Eastern National, 2003

Res. Grand Champion, Maryland State Fair, '05

Lot 9 - Brothers Three Whitewine 953778

Born: 3/7/07 Tattoo: BT99

2/01 "G+84" +82 V86 +83 V85 +84 (4/09)

2/00 305d 2x 13747 3.8 520 3.0 410p

SCC 0 +1377 over herdmates

Sells Fresh

3rd Dam: TOP ACRES JETWAY WISP 876792

3/04 "V88" E90 V88 E90 +84 V87 (1/01)

2/06 365d 2x 17010 4.2 713 3.4 584

All American Fall Yearling, 1999

Nominated All American Fall Calf, 1998

4th Dam: TOP ACRES EJ WHISTLE ET 846740

13/04"4E90" E91 E91 E90 V88 E90

6/11 365d 2x 24550 4.4 1090 3.5 864

9/06 365d 2x 22758 4.2 963 3.5 798

Consigned by

Jacob D. Hushon

Fort Atkinson, Wisconsin

OLD MILL TA STARSKY ET 197921

"Not Classified"

PPR: +7 78%R PTAT: +0.3 82%R (1/10)

PTA: -562m -7f -4p +63NM\$ 85%R

74 daus. avg. 21695 4.0 873 3.4 730

43 class. daus. avg.

FS: 83.6 UDC: +0.75 FLC: -0.16

BROTHERS THREE WINTER ET 938028

4/02 "V85" E92 E92 E90 F68 V86 (4/09)

2/01 365d 2x 27210 2.9 785 3.5 965

3/08 365d 2x 37197 3.0 1059 3.5 1299

3rd Sr. 3 Year Old, Southern National, 2008

5th Dam: MY T FINE WHISPER *TW 749328

5/08 "2E" 2E 2E E 2E "Certified"

4/01 365d 2x 25020 4.6 1145 3.8 947

5/03 365d 2x 23150 4.5 1046 3.6 832

6/06 365d 2x 24910 4.4 1099 3.7 923

Hon. Mention All American 4 Year Old, 1990

Reserve All American 5 Year Old, 1991

Reserve All American Aged Cow, 1992

MORT JADE STARBUCK 184087

"E90" MACE

PPR: -49 97%R PTAT: +0.4 98%R (1/10)

PTA: -812m -26f -23p -15NM\$ 98%R

OLD MILL E SNICKERDOODLE OCS 883215

9/09 "3E94" E92 E95 E94 E93 E97 (7/08)

6/09 365d 2x 33590 4.2 1418 3.6 1193

9/06 365d 2x 31520 4.7 1482 3.4 1070

All American 2001, '02, '03, '04, '05, '06, '08, '09

Supreme Champion, World Dairy Expo, 2003

BROTHERS THREE PARKER ET *TM 196657

"Not Classified" MACE

PPR: +10 91%R PTAT: +0.9 89%R (1/10)

PTA: +454m -17f -5p -36NM\$ 95%R

BROTHERS THREE WISPER OCS *TM 894318

5/03 "2E92" E93 E93 V87 E93 E91 (7/05) "Cert."

2/04 334d 2x 21250 3.9 838 3.7 778

3/04 305d 2x 17830 5.6 1000 4.5 808

5/01 365d 2x 30190 4.4 1328 3.4 1039

All American Spring Yearling, 2001

All American Jr. 2 Year Old, 2002

Honorable Mention Jr. 3 Year Old, 2003

1st Jr. 2 Yr. Old & Jr. Champion, Eastern Nat'l, 2002

1st Jr. 2 Year Old, Central National, 2002

Futurity Winner, Eastern National, 2002

2nd Jr. 3 Year Old & Res. Intermediate Champion,

Eastern National, 2003

Res. Grand Champion, Maryland State Fair, '05

Lot 10 - Top Acres Surge Whizzle ET 68114957

Born: 6/3/09 Tattoo: 406

Parent Average: PPR: +12 PTAT: +0.7 (1/10)
PA: +32m +2f +1p +16NM\$

3rd Dam: MY T FINE WHISPER *TW 749328

5/08 "2E" 2E 2E E 2E "Certified"
4/01 365d 2x 25020 4.6 1145 3.8 947
5/03 365d 2x 23150 4.5 1046 3.6 832
6/06 365d 2x 24910 4.4 1099 3.7 923

Hon. Mention All American 4 Year Old, 1990
Reserve All American 5 Year Old, 1991
Reserve All American Aged Cow, 1992
Res. Grand Champion, Eastern National, 1990
Grand Champion, Eastern National, 1991
Res. Grand Champion, Eastern National, 1992

Consigned by
Jeffrey Wolfe
New Oxford, Pennsylvania

TOP ACRES POWER SURGE *TM 196004

"Not Classified"

GEN:
PPR: +24 84%R PTAT: +0.9 82%R (1/10)
PTA: +462m -8f +11p +24NM\$ 90%R
90 daus. avg. 23698 3.8 905 3.2 770
37 class. daus. avg.
FS: 84.6 UDC: +0.05 FLC: +0.48

TOP ACRES ANDRE WHISPER ET 938574

4/09 "E91" E92 V88 E92 E95 V89 (10/09)
2/04 365d 2x 21220 4.9 1040 3.4 729
Nominated All American Winter Heifer, 2005
1st Winter Yearling & Reserve Junior Champion
Southeast National, 2006
2nd Winter Calf, Southeast National, 2005

Maternal sister to:

TOP ACRES PEERLESS WILLOW "2E94"

All American, 2000
6/09 365d 2x 33300 5.7 1926 3.6 1182

TOP ACRES JETWAY WISH ET "2E91"

5/04 365d 2x 30207 3.9 1211 3.3 1017

TOP ACRES PEERLESS WYLA ET "E91/94MS"

4/06 365d 2x 24660 4.6 1144 3.7 904

TOP ACRES JET POWER ET 191610

"Not Classified" MACE

PPR: -20 86%R PTAT: +0.3 83%R (1/10)
PTA: +458m +5f -1p -71NM\$ 89%R

HILL-N-DALE ENSIGN SUE ET 841967

12/09 "3E93" E94 E93 E92 E90 E95 "Certified"
3/01 365d 2x 28130 4.2 1170 3.4 950
4/04 365d 2x 36360 3.7 1348 3.5 1255
6/02 365d 2x 34630 4.8 1656 3.5 1195
All American 4 Year Old, 1998; 5 Year Old, 1999

ELM PARK ANDRE ET 192391

"Not Classified" MACE

PPR: -126 89%R PTAT: +0.1 78%R (1/10)
PTA: -783m -21f -20p -411NM\$ 93%R

TOP ACRES EJ WHIZZBANG 795771

16/09 "5E93" 5E94 5E95 5E93 5E95 5E92 "Cert."
3/02 365d 2x 20610 4.5 935 3.7 762
4/04 330d 2x 21680 4.8 1047 3.6 779
5/04 365d 2x 27720 6.0 1670 3.6 985
8/00 365d 2x 28980 5.2 1505 3.5 1011
10/00 365d 2x 27750 5.2 1450 3.4 934
National Total Performance Winner, 1996

All American 1991, 1992, 1993, 1995

Hon Mention All American Spring Calf 1990

Nominated All American 1994, 1998

Grand Champion, Southeast National, 1998

Res. Grand Champion, Central National, 1993

Lot 11 - Top Acres Denmark Winnie ET 470210323

Born: 3/6/08 Tattoo: 398

Bred 7/22/09 to:
Old Mill TA Starsky ET 197921 (sexed semen)

3rd Dam: MY T FINE WHISPER *TW 749328

5/08 "2E" 2E 2E E 2E "Certified"
4/01 365d 2x 25020 4.6 1145 3.8 947
5/03 365d 2x 23150 4.5 1046 3.6 832
6/06 365d 2x 24910 4.4 1099 3.7 923

Hon. Mention All American 4 Year Old, 1990
Reserve All American 5 Year Old, 1991
Reserve All American Aged Cow, 1992
Res. Grand Champion, Eastern National, 1990
Grand Champion, Eastern National, 1991
Res. Grand Champion, Eastern National, 1992

Consigned by
Jeffrey Wolfe
New Oxford, Pennsylvania

R HART TC DENMARK ET 189181

"E90"

MACE:

PPR: +20 99%R PTAT: +0.2 99%R (1/10)
PTA: -191m -9f +0p +60NM\$ 99%R
15993 daus. avg. 21594 4.0 857 3.3 715
9412 class. daus. avg.
FS: 84.3 UDC: -0.07 FLC: +0.57

TOP ACRES ANDRE WINTER ET 938284

3/08 "V86" V88 V87 +84 V85 V86 (9/08)
2/05 335d 2x 17770 5.0 894 3.6 637

Full Sister to:

TOP ACRES ANDRE WHISPER ET 938574

4/09 "E91" E92 V88 E92 E95 V89 (10/09)
2/04 365d 2x 21220 4.9 1040 3.4 729
Nominated All American Winter Heifer, 2005

Maternal sister to:

TOP ACRES PEERLESS WILLOW "2E94"

All American, 2000
6/09 365d 2x 33300 5.7 1926 3.6 1182

TOP ACRES JETWAY WISH ET "2E91"

5/04 365d 2x 30207 3.9 1211 3.3 1017

TOP ACRES PEERLESS WYLA ET "E91/94MS"

4/06 365d 2x 24660 4.6 1144 3.7 904

FOREST LAWN TRADITION ET 181926

"E" MACE

PPR: -31 98%R PTAT: -0.5 99%R (1/10)
PTA: +105m -4f -6p -55NM\$ 99%R

R HART C B CHRISTIAN *TW 802806

9/09 "3E92" 3E92 3E93 3E94 3E91 3E91

"Certified" "Superior Brood Cow"

3/06 365d 2x 33920 4.0 1346 3.7 1242
5/02 365d 2x 40200 4.3 1731 3.5 1412
7/05 365d 2x 38770 4.3 1654 3.4 1310

ELM PARK ANDRE ET 192391

"Not Classified" MACE

PPR: -126 89%R PTAT: +0.1 78%R (1/10)
PTA: -783m -21f -20p -411NM\$ 93%R

TOP ACRES EJ WHIZZBANG 795771

16/09 "5E93" 5E94 5E95 5E93 5E95 5E92 "Cert."
3/02 365d 2x 20610 4.5 935 3.7 762
4/04 330d 2x 21680 4.8 1047 3.6 779
5/04 365d 2x 27720 6.0 1670 3.6 985
8/00 365d 2x 28980 5.2 1505 3.5 1011
10/00 365d 2x 27750 5.2 1450 3.4 934
National Total Performance Winner, 1996

All American 1991, 1992, 1993, 1995

Hon Mention All American Spring Calf 1990

Nominated All American 1994, 1998

Grand Champion, Southeast National, 1998

Res. Grand Champion, Central National, 1993

Lot 12 - Round Hill HP Wild Girl ET 68116096

Born: 1/28/09 Tattoo: HL94

Parent Average: PPR: +20 PTAT: +0.8 (1/10)
PA: +115m -1f +2p +15NM\$

Maternal sister to:

ROUND HILL PRE WISFUL ET "2E91"

All American, 2003

ROUND HILL PREMIUM WINK ET

All American, 2007, 2008

3rd Dam: MY T FINE WHISPER *TW 749328

5/08 "2E" 2E 2E E 2E "Certified"
4/01 365d 2x 25020 4.6 1145 3.8 947
5/03 365d 2x 23150 4.5 1046 3.6 832
6/06 365d 2x 24910 4.4 1099 3.7 923

Hon. Mention All American 4 Year Old, 1990
Reserve All American 5 Year Old, 1991
Reserve All American Aged Cow, 1992
Res. Grand Champion, Eastern National, 1990
Grand Champion, Eastern National, 1991
Res. Grand Champion, Eastern National, 1992

Consigned by
Hillpoint Partners and Cynthia L. Warner
Cross Plains, Wisconsin

TOP ACRES POWER SURGE *TM 196004

"Not Classified"

GEN:

PPR: +24 84%R PTAT: +0.9 82%R (1/10)
PTA: +462m -8f +11p +24NM\$ 90%R
90 daus. avg. 23698 3.8 905 3.2 770
37 class. daus. avg.
FS: 84.6 UDC: +0.05 FLC: +0.48

TOP ACRES JETWAY WISH ET 899225

6/04 "2E91" E91 E91 E90 E90 E92 (1/07)
2/07 303d 2x 15750 3.7 582 3.3 517
5/04 365d 2x 30207 3.9 1211 3.3 1017
Hon. Mention All American Fall Heifer Calf, 2001
1st Fall Calf and Junior Champion,
Maryland State Show, 2001
1st Fall Calf, Maryland State Fair, 2001
4th Fall Calf, Central National, 2001

Maternal sister to:

TOP ACRES PEERLESS WILLOW "2E94"

All American, 2000
6/09 365d 2x 33300 5.7 1926 3.6 1182

TOP ACRES PEERLESS WYLA ET "E91/94MS"

4/06 365d 2x 24660 4.6 1144 3.7 904

TOP ACRES C WONDERMENT ET "E90"

TOP ACRES COLL WHISTLE ET "E91"

Nominated All American, 2005

TOP ACRES JET POWER ET 191610

"Not Classified" MACE

PPR: -20 86%R PTAT: +0.3 83%R (1/10)
PTA: +458m +5f -1p -71NM\$ 89%R

HILL-N-DALE ENSIGN SUE ET 841967

12/09 "3E93" E94 E93 E92 E90 E95 "Certified"
3/01 365d 2x 28130 4.2 1170 3.4 950
4/04 365d 2x 36360 3.7 1348 3.5 1255
6/02 365d 2x 34630 4.8 1656 3.5 1195
All American 4 Year Old, 1998; 5 Year Old, 1999

FOREST LAWN SIMON JETWAY ET (M)

"E" MACE

PPR: -49 99%R PTAT: +0.5 99%R (1/10)
PTA: -40m -4f -11p -285NM\$ 99%R

TOP ACRES EJ WHIZZBANG 795771

16/09 "5E93" 5E94 5E95 5E93 5E95 5E92 "Cert."
3/02 365d 2x 20610 4.5 935 3.7 762
4/04 330d 2x 21680 4.8 1047 3.6 779
5/04 365d 2x 27720 6.0 1670 3.6 985
8/00 365d 2x 28980 5.2 1505 3.5 1011
10/00 365d 2x 27750 5.2 1450 3.4 934
National Total Performance Winner, 1996

All American 1991, 1992, 1993, 1995

Hon Mention All American Spring Calf 1990

Nominated All American 1994, 1998

Grand Champion, Southeast National, 1998

Res. Grand Champion, Central National, 1993

From the Whizzbang Family

The Breeding Shows . . .



"EXCELLENT" WHIZZBANG OFFSPRING

Top Acres Peerless Willow
Top Acres Peerless Wyna ET
Top Acres Peerless Wyla ET
Top Acres Jetway Wish ET
Top Acres Jet Whistle ET

Top Acres JP Wisdom ET
Top Acres Pilot Whimsy ET
Top Acres JP Wendy ET
Top Acres Andre Whisper ET
Top Acres C Wonderment ET

Dam of Lot 12

All American maternal sister to Lot 12



TOP ACRES JETWAY WISH ET "2E91/92MS"
2 All American Daughters



ROUND HILL PRE WISHFUL ET "2E91"
All American, 2003