

All American Dam of Lot 55

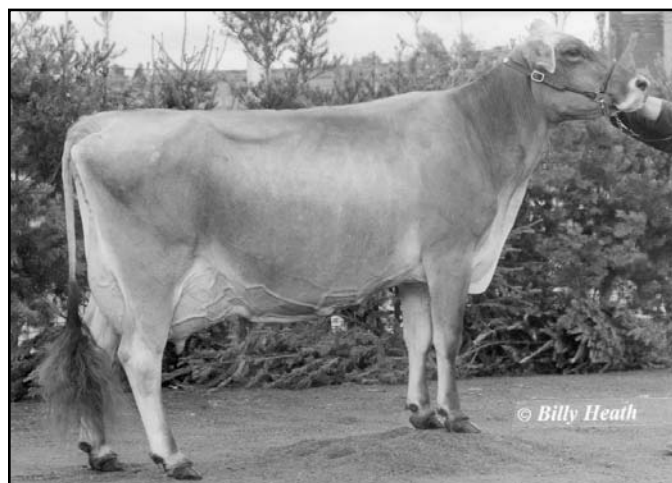

Cliff-Brook Zeus Huggy
New Score - "E90/92MS"

3rd Dam for Lots 56/57



SHEN-VAL JADES CARA "5E93"
2x Reserve All American

Lot 55 - Just Lin Z Eagle Holly

Born: 12/3/09

Tattoo: M476

R HART EC EAGLE ET *TM 192278

"Not Classified"

MACE:

PPR: +34 98%R PTAT: -0.3 98%R (1/10)

PTA: +224m -14f +7p +91NM\$ 99%R

6731 daus. avg. 22959 3.8 883 3.2 743

4805 class. daus. avg.

FS: 82.8 UDC: +0.27 FLC: -0.80

CLIFF-BROOK ZEUS HUGGY 949720

3y "E90" V87 V88 V87 V89 E92

PPR: +18 44%R PTAT: +0.4 48%R (1/10)

PTA: -713m -8f -16p +225NM\$ 86%\$

1/09 252d 2x 8927 4.2 375 3.6 322

3/03 68d 2x 5955 4.3 258 3.1 179

(RIP)

1st 3 tests - 2nd calf: 80/101/83

All American Yearling in Milk, 2008

1st Yearling in Milk, Central National, 2008

1st Yearling in Milk, Ohio State Fair, 2008

4th Dam: MY T FINE HOLLEE B 846402 "V87"

5th Dam: MY T FINE SLICE 811072 "V87/Certified"

4/04 324d 2x 17550 4.2 735 3.9 680

6th Dam: MY T FINE SPRITE 786767 "V86"

Consigned by

Justin Herring

Cochranon, Pennsylvania

R BAY EMORYS EARNEST T 187451

"V88" MACE

PPR: +40 98%R PTAT: -0.6 98%R (1/10)

PTA: +29m -3f +4p +196NM\$ 99%R

R HART C B CHRISTIAN *TW 802806

9/09 "3E92" 3E92 3E93 3E94 3E91 3E91

"Certified" "Superior Brood Cow"

3/06 365d 2x 33920 4.0 1346 3.7 1242

5/02 365d 2x 40200 4.3 1731 3.5 1412

7/05 365d 2x 38770 4.3 1654 3.4 1310

RED BRAE PRELUDE ZEUS (M) 193849

"Not Classified" MACE

PPR: +42 95%R PTAT: +0.9 96%R (1/10)

PTA: -705m -2f -5p +151NM\$ 98%R

CLIFF-BROOK SEATTLE HUGS 922893

5/10 "V86" V88 V87 V88 +82 V86 (11/08)

2/04 305d 2x 20160 4.0 814 3.2 651

3/07 365d 2x 17900 3.9 698 3.4 608

4/11 365d 2x 20850 4.2 877 3.3 682

3rd Dam:

MY T FINE HUGGY 870751

6/01 "V86" V88 V87 E90 V87 +84 (8/03)

5/06 365d 2x 34550 3.2 1106 3.0 1040

Lot 56 - Rolling Knolls Agenda Cara 68113844

Born: 7/4/09

Tattoo: RK13

BLESSING BANKER AGENDA ET *TM 194882

"Not Classified"

MACE:

PPR: +66 90%R PTAT: +0.7 90%R (1/10)

PTA: -370m +18f +0p +213NM\$ 95%R

277 daus. avg. 22789 4.1 930 3.3 752

146 class. daus. avg.

FS: 83.7 UDC: +0.61 FLC: +1.86

DJ STARSKY CALI ET 954439

"Not Classified"

2/04 195d 2x 10673 4.3 462 3.6 387

(RIP)

3rd Dam: SHEN-VAL JADES CARA 819865

15/06 "5E93" E93 E92 E94 E93 E94

6/07 305d 2x 29900 4.5 1331 3.6 1082

8/00 365d 2x 29910 4.3 1292 3.9 1152

Hon. Mention All American Aged Cow, 1998

Reserve All American Aged Cow, 1999, 2001

4th Dam: SHEN-VAL JUBILATION CARRIE 795366

4/09 "V87" V E V V

"Certified"

2/05 296d 2x 16390 3.7 611 3.7 605

4/09 239d 2x 21150 3.6 754 3.7 778

Consigned by

Braxton Perry

North Lewisburg, Ohio

BLESSING AYTOLA BANKER 190388

"Not Classified" MACE

PPR: -93 98%R PTAT: -0.1 99%R (1/10)

PTA: -485m -26f -11p -403NM\$ 99%R

BLESSING PROPHET ASHTON *TW 863033

10/01 "3E91" 3E91 E90 3E95 2E88 3E91

"Elite"

4/11 365d 2x 39470 4.2 1653 3.4 1351

6/02 356d 2x 35980 4.7 1682 4.0 1422

9/08 365d 2x 37770 4.3 1612 3.3 1240

OLD MILL TA STARSKY ET 197921

"Not Classified"

PPR: +7 78%R PTAT: +0.3 82%R (1/10)

PTA: -562m -7f -4p +63NM\$ 85%R

SPUNGOLD JET CAROL ET 900577

5/04 "2E93" E92 E92 E92 E92 E92 (4/06)

2/03 365d 2x 24499 4.1 1048 3.5 879

4/04 365d 2x 34225 4.4 1512 3.4 1172

6/06 305d 2x 29210 4.5 1318 3.3 973

Hon. Mention All American Sr. 2 Yr. Old, 2003

1st Sr. 2 Year Old, Eastern National, 2003

Winner, Mid-Atlantic Swiss Futurity, 2003

1st 4 Year Old, Maryland State Fair, 2005

3rd 4 Year Old, Eastern National, 2005

Lot 57 - Viking Pride Star Chesney 958964

Born: 10/2/07 Tattoo: K 71

Bred 6/13/09 to:
Top Acres C Wonderment ET *TM 196880

3rd Dam: SHEN-VAL JADES CARA 819865

15/06 "5E93" E93 E92 E94 E93 E94
6/07 305d 2x 29900 4.5 1331 3.6 1082
8/00 365d 2x 29910 4.3 1292 3.9 1152
Hon. Mention All American Aged Cow, 1998
Reserve All American Aged Cow, 1999, 2001

4th Dam: SHEN-VAL JUBILATION CARRIE 795366

4/09 "V87" V E V V
"Certified"
2/05 296d 2x 16390 3.7 611 3.7 605
4/09 239d 2x 21150 3.6 754 3.7 778

Consigned by
Michael Kunkle
Jonestown, Pennsylvania

MORT JADE STARBUCK 184087

"E90"
MACE:
PPR: -49 97%R PTAT: +0.4 98%R (1/10)
PTA: -812m -26f -23p -15NM\$ 98%R
31654 daus. avg. 20616 4.0 833 3.3 684
3374 class. daus. avg.
FS: 85.5 UDC: +1.40 FLC: +0.34

VIKING PRIDE JETWAY CHASE 942673

"Not Classified"
2/00 340d 2x 14093 4.0 576 3.2 454
3/02 - fresh with 1st test: 109# 4.6%f 3.2%p

BRIDGE VIEW ELEGANT JADE ET 175751

"E" GEN
PPR: -144 99%R PTAT: +0.0 99%R (1/10)
PTA: -1876m -41f -45p -171NM\$ 99%R

MORT MATT TAMMY 736173

9/02 "3E" 3E 3E 3E 2E 3E
"Certified" "Superior Brood Cow"
2/11 365d 2x 22390 4.8 1076 3.7 833
4/01 354d 2x 23270 4.8 1122 3.7 857
5/02 365d 2x 24950 4.4 1093 3.6 898

FOREST LAWN SIMON JETWAY ET (M)

"E" MACE 185301
PPR: -49 99%R PTAT: +0.5 99%R (1/10)
PTA: -40m -4f -11p -285NM\$ 99%R

SPUNGOLD ENSIGN CHARLIZE ET 911218

6/04 "V85" V87 +82 +84 V88 +83 (7/08)
2/03 365d 2x 18770 4.0 756 3.4 646
3/05 365d 2x 20410 3.6 739 3.5 713
4/08 311d 3x 21620 3.7 792 3.2 695
5/07 300d 2x 21880 3.9 852 3.2 703
6/08 317d 3x 23600 4.3 1022 3.2 755

Lot 58 - Fox Trail Beamer Rhea 68105531

Born: 10/30/06 Tattoo: 156

2/09 "G+84" +83 V87 G78 +83 V85 (8/09)

2/05 299d 2x 16934 3.5 599 3.4 582
(RIP)

Bred 8/15/09 to:
Elk Creek Ace Eddie ET *TM 196310

EMIC GORD BEAMER *TW *TM 196031

"Not Classified" "Qualified Sire"
MACE:
PPR: +97 92%R PTAT: +0.0 94%R (1/10)
PTA: -496m +20f +26p +170NM\$ 96%R
660 daus. avg. 22637 4.2 951 3.5 789
474 class. daus. avg.
FS: 82.8 UDC: -0.27 FLC: -0.50

FOX TRAIL RHODA TWIN 897757

5/06 "V85" V85 V86 V85 V86 V85 (11/05)
2/00 262d 2x 9750 4.5 434 3.6 355
2/10 365d 2x 15350 4.6 705 3.8 587
4/06 323d 2x 15430 4.3 656 3.9 607
5/06 309d 2x 16400 4.7 765 3.9 636
6/06 310d 2x 16740 4.8 807 3.7 624

Consigned by
William K. Watkins, Jr.
Belmont, Ohio

EMICO 30220300

"Not Classified"
Parent Average: PPR: -41 PTAT: -0.4 (1/10)
PA: -521m -6f -11p -71NM\$

S.G. GORDON BIRGET *TW 30120532

"Not Classified"
2/00 284d 2x 22800 4.0 906 3.8 857
2/11 277d 2x 17870 4.0 714 4.0 714
3/11 305d 2x 29390 3.7 1102 3.7 1082
5/05 305d 2x 27630 3.8 1047 3.4 936

R HART TC DENMARK ET 189181

"E90" MACE
PPR: +20 99%R PTAT: +0.2 99%R (1/10)
PTA: -191m -9f +0p +60NM\$ 99%R

FOX TRAIL ROSALIE 854757

7/00 "2E90" V88 E92 E91 E91 V88 (11/02)
1/11 365d 2x 17190 4.1 709 3.7 641
3/05 317d 2x 17720 4.4 778 3.6 637
4/05 349d 2x 17730 4.2 745 3.7 648
5/07 276d 2x 16990 4.1 690 3.6 614
6/06 365d 2x 19080 3.9 740 3.6 688
7/10 365d 2x 17720 4.4 774 3.5 622

Lot 59 - Fox Trail Puck Zinnia 68102327

Born: 6/20/06 Tattoo: 133

3/02 "V85" +83 V88 +83 +83 V85 (8/09)

3/00 228d 2x 11112 3.4 354 3.4 361
(RIP)

Bred 9/13/09 to:
Sun-Made Vigor ET *TM 195618

SUPERBROWN PUCK *TM 197719

"Not Classified"
Parent Average: PPR: -2 PTAT: -0.1 (1/10)
PA: -44m -12f -1p +16NM\$

FOX TRAIL ZENA 927495

5/11 "V86" V85 V85 V85 V86 V86 (8/09)
PPR: +46 54%R PTAT: -0.6 60%R (1/10)
PTA: -48m -5f +10p +184NM\$ 80%\$
2/09 339d 2x 16660 4.1 690 3.5 583
3/09 365d 2x 19960 4.3 864 3.7 734
5/01 365d 2x 22920 4.2 956 3.8 873

Consigned by
William K. Watkins, Jr.
Belmont, Ohio

CADONAUS BS PEERLESS POLDI 33608233

"Not Classified"
PPR: -36 41%R (1/10)

TARETE 30456303

"Not Classified"
2/00 271d 2x 15130 3.9 584 3.5 525
3/00 305d 2x 25320 4.7 1195 3.6 902
4/06 305d 2x 28170 4.2 1195 3.8 1065
5/08 305d 2x 22870 4.7 1065 3.6 814

R HART CHRISTIANS ACE ET *(TM 190202

"V89" MACE
PPR: +33 98%R PTAT: -0.2 98%R (1/10)
PTA: -225m -1f +3p +155NM\$ 99%R

FOX TRAIL ZABRINA ZELDA 901544

5/01 "G+82" +84 +84 +84 +82 +80 (11/05)
1/08 365d 2x 14880 3.8 562 3.5 519
2/10 365d 2x 16970 4.2 707 3.7 621
4/05 346d 2x 20040 3.7 747 3.3 668
5/06 277d 2x 17710 3.5 612 3.4 600
6/04 365d 2x 20950 3.4 721 3.3 688
7/06 271d 2x 18360 3.8 697 3.3 608