

Continuing Maternalism

Dam of Lot 47

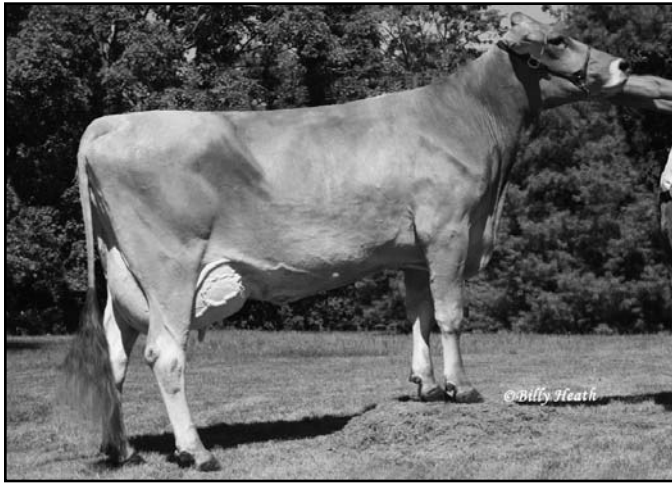

CHESTNUT HILL RHYTHM JOKER "E90/92MS"
6-4 365d 3x 30,140m 4.4% 1319f 3.4% 1012p

Maternal sister to Dam of Lot 47

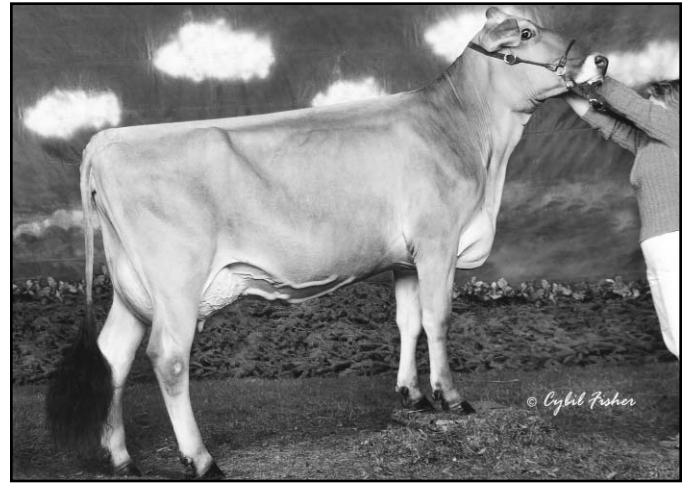

CHESTNUT HILL JELLY TWIN "E92"
Reserve All American Sr. 2 Year Old, 2006

Lot 47 - Chestnut Hill Jockey Twin 952946

Born: 1/26/07 Tattoo: 600

2/03 "G+83" +80 V86 G78 V86 +82 (4/09)

2/00 305d 3x 18230 4.5 816 3.3 603

Bred 6/21/09 to:

Blessing Banker Agenda ET *TM 194882

3rd Dam: VIKING PRIDE JASON JOJO "E91"

3/05 305d 2x 23030 3.7 857 3.2 726

4th Dam: WIND MILL PATRICK J BIRD "E90"

3/11 308d 2x 26625 5.4 1140 3.4 894

7th Dam: WIND MILL JOAN T "E/Elite"

8/00 365d 2x 28340 3.9 1098 3.2 920

Consigned by

Arthur R. Sweinhart

Jonestown, Pennsylvania

OLD MILL WDE SUPREME ET *TM 197920

"Not Classified"

GEN:

PPR: +9 75%R PTAT: +0.7 70%R (1/10)

PTA: -211m -9f -5p -17NM\$ 84%R

67 daus. avg. 23362 3.9 917 3.3 761

19 class. daus. avg.:

FS: 84.6 UDC: +1.21 FLC: +1.02

CHESTNUT HILL RHYTHM JOKER 927265

6/05 "E90" V86 V88 +84 E91 E92 (7/08)

PPR: +30 58%R PTAT: +0.1 65%R (1/10)

PTA: -447m -5f -11p +237NM\$ 88%\$

2/00 274d 3x 13630 4.1 553 3.3 445

2/11 324d 3x 22130 3.9 860 3.3 735

4/00 292d 3x 22310 4.1 915 3.2 725

4/11 365d 3x 28620 4.0 1141 3.4 960

6/04 365d 3x 30140 4.4 1319 3.4 1012

Maternal sister to:

CHESTNUT HILL JELLY TWIN "E92"

3/03 305d 3x 23030 3.7 847 3.5 799

Reserve All American Sr. 2 Year Old, 2006

BRIDGE VIEW PRIMETIME *TM 191848

"Not Classified" MACE

PPR: -78 93%R PTAT: +0.6 96%R (1/10)

PTA: -619m -23f -21p -303NM\$ 95%R

OLD MILL E SNICKERDOODLE OCS 883215

9/09 "3E94" E92 E95 E94 E93 E97 (7/08)

4/08 365d 2x 31190 4.5 1395 3.5 1095

6/09 365d 2x 33590 4.2 1418 3.6 1193

9/06 365d 2x 31520 4.7 1482 3.4 1070

All American 2001, '02, '03, '04, '05, '06, '08, '09

Supreme Champion, World Dairy Expo, 2003

FOREST LAWN T J RHYTHM 183259

"E93" MACE

PPR: -63 95%R PTAT: +0.3 98%R (1/10)

PTA: -800m -19f -23p -86NM\$ 97%R

CHESTNUT HILL EARNT JONESIE 892762

4/11 "V88" V87 E90 V86 V88 V88 (10/04)

PPR: +84 58%R PTAT: -0.2 66%R (1/10)

PTA: +211m +6f +12p +223NM\$ 86%\$

2/03 347d 3x 24340 3.9 961 3.2 784

3/05 282d 3x 23160 3.8 874 3.2 731

4/03 365d 3x 31870 3.6 1143 3.4 1092

Lot 48 - Top Acres Prototype Edora ET 470210444

Born: 10/27/07 Tattoo: 153

Bred 6/5/09 to:

Blessing Banker Agenda ET *TM 194882

(sexed semen)

Maternal sister to:

TOP ACRES BUZZER

#1 Sire for PTAM at +1682M (1/10)

Maternal sisters to Buzz:

TOP ACRES PEERLESS BLUE "E93"

9/00 365d 3x 42250 3.7 1564 3.0 1282

Nominated All American, 1997

TOP ACRES GORDON BALLAD ET "E92"

3/07 328d 2x 30020 5.3 1560 3.6 1072

Nominated All American, 1999

TOP ACRES MONA BUFFY ET "E91"

4/04 365d 2x 32800 4.4 1433 3.3 1074

Nominated All American, 2000, 2001

TOP ACRES DENMARK BLINK ET "E91"

Honorable Mention All American, 2001

Consigned by

Connie Gritton Winter, Winslow, Illinois

TOP ACRES PROTOTYPE ET 198297

"Not Classified"

PPR: +10 67%R (1/10)

PTA: +305m +17f +0p -59NM\$ 67%R

TOP ACRES DENMARK BUZZ ET 891844

7/06 "2E90" E93 E92 E93 V85 V88 (12/06)

"Certified"

2/03 365d 2x 26340 4.0 1047 3.3 862

3/09 365d 2x 24980 4.4 1089 3.2 805

5/06 352d 2x 24540 4.9 1205 2.9 723

Nominated All American Summer Yrlg., 2000

2nd Summer Yearling, Ohio State Fair, 2000

3rd Dam: TOP ACRES PROPHET BLOOM 839079

"2E92" "Certified" "Superior Brood Cow"

2/06 365d 2x 33270 5.0 1647 3.8 1274

3/10 365d 2x 33300 4.3 1420 3.5 1153

4th Dam: BETTA VUE DQ BLOSSOM 747493

"E" E E V E "Certified"

3/07 365d 2x 26340 4.4 1147 3.6 955

5/00 365d 2x 28300 4.2 1184 3.7 1045

FOREST LAWN SIMON JETWAY ET (M)

"E" MACE **185301**

PPR: -49 99%R PTAT: +0.5 99%R (1/10)

PTA: -40m -4f -11p -285NM\$ 99%R

TOP ACRES EMORY PRICE ET 812274

16/00 "5E94" 5E95 5E96 5E97 5E94 5E93

"Certified" "Superior Brood Cow"

2/05 365d 2x 27560 4.7 1305 3.6 986

6/00 365d 2x 28690 4.9 1420 3.4 965

8/11 365d 2x 33300 5.0 1678 2.9 962

R HART TC DENMARK ET 189181

"E90" MACE

PPR: +20 99%R PTAT: +0.2 99%R (1/10)

PTA: -191m -9f +0p +60NM\$ 99%R

TOP ACRES PR BLOSSOM 847051

5/08 "2E91" V89 2E90 2E90 V88 2E91

"Certified" "Superior Brood Cow"

2/04 365d 2x 27120 4.1 1115 3.5 958

4/07 365d 2x 33360 4.9 1643 3.7 1233

6/05 365d 2x 31790 4.4 1401 3.1 978

Lifetime: 1418d 111,900m 4857f 3874p

Reserve All American Winter Heifer Calf, 1995

Nominated All American Winter Yearling, 1996

Member All American Jr. Best 3 Females, 1995

Dam of Lot 48

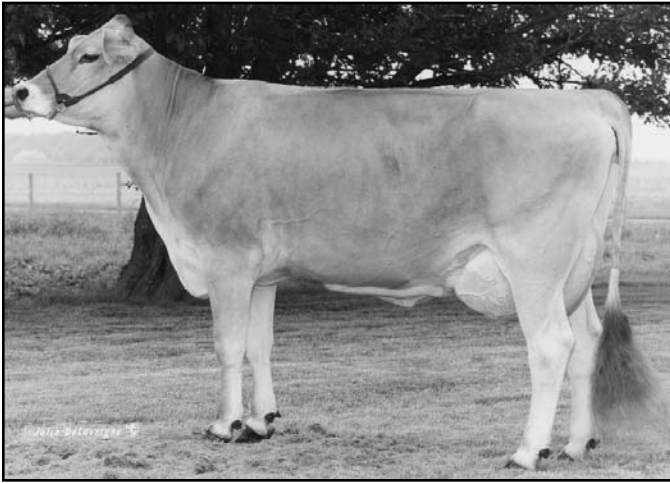

TOP ACRES DENMARK BUZZ ET "2E90"
Dam of #1 PTAM Brown Swiss Bull (1/10)

Grandam of Lot 49



SUN-MADE DENMRK LICORICE ET "3E91"
6-4 346d 39,260m 5.0% 1972f 3.2% 1267p

Lot 49 - Berne Heritage Zeus Lacy ET 68114559

Born: 1/3/09 Tattoo: OF20

Parent Average: PPR: +59 PTAT: +0.9 (1/10)
PA: -85m -1f +6p +159NM\$

3rd Dam: HARDER PRELUDE LUCY 838543

8/06 "2E90" 2E91 2E91 2E91 2E90 2E90
"Certified"

2/01 304d 2x 15680 3.6 566 3.4 533
3/00 365d 2x 32170 4.1 1307 3.5 1138
8/00 365d 2x 32950 4.2 1377 3.4 1118

4th Dam: HARDER TRADITION LISA 819096

6/01 "2E91" 2E90 2E92 2E92 2E90 2E90

"Elite" "Superior Brood Cow"
3/10 343d 2x 21490 3.6 766 3.4 736
5/00 305d 2x 24270 3.6 877 3.5 844

Consigned by
Katie Jackson
Wellington, Ohio

RED BRAE PRELUDE ZEUS (M) 193849

"Not Classified"

MACE:

PPR: +42 95%R PTAT: +0.9 96%R (1/10)
PTA: -705m -2f -5p +151NM\$ 98%R
931 daus. avg. 22453 4.1 913 3.3 751
466 class. daus. avg.
FS: 84.2 UDC: +1.74 FLC: -0.20

ALFA CREEK DYNASTY LILY ET 943287

2/11 "V86" V86 +84 +82 +83 V88 (11/08)
2/06 365d 2x 20056 4.3 856 3.4 691

BETTA VUE EMORY PRELUDE ET 187668

"E91" MACE

PPR: -31 99%R PTAT: +0.0 99%R (1/10)
PTA: +176m -12f +3p -191NM\$ 99%R

RED BRAE PATRICK ZADEVA 838249

4/11 "E92" E94 E93 E91 V89 E92 "Certified"
4/03 365d 2x 23960 5.5 1323 3.7 875
5/04 365d 2x 27940 4.9 1372 3.7 1033
All American Jr. 2 Yr. Old, 1996; Jr. 3 Yr. Old, 1997

HILLTOP ACRES EN DYNASTY ET *TM

"Not Classified" MACE 193371

PPR: +33 98%R PTAT: +0.8 99%R (1/10)
PTA: +633m -1f +14p -6NM\$ 99%R

SUN-MADE DENMRK LICORICE ET 890311

9/02 "3E91" E92 E91 V88 E90 E91 (11/08)
"Certified"

2/03 365d 3x 32930 3.7 1204 3.3 1078
3/06 117d 3x 10220 4.1 416 3.2 328
5/03 342d 3x 29580 3.4 1002 3.3 981
6/04 346d 3x 39260 5.0 1972 3.2 1267
8/06 341d 3x 30960 4.3 1333 3.1 952

Lot 50 - Minor Acres Flashback Renee 946972

Born: 3/2/06 Tattoo: MA92

3/05 "V86" V85 G76 E90 V88 V87 (8/09)

2/10 361d 2x 16653 4.8 814 3.5 591

2nd Spring Yearling, Spring National, 2007
1st Jr. 3 Year Old, Ohio State Show, 2009

Sells Fresh.

Consigned by
Richman Farms, Inc. and Paul Keener
Lodi, Ohio

BROOK RUN BANK FLASHBACK ET 196687

"Not Classified"

GUNTOWN PRESTON TINA RASCAL 867656

5/04 "E91" E91 E93 E91 E90 E91 (8/02)
4/10 305d 2x 23430 3.7 870 3.1 722

BLESSING AYTOLA BANKER 190388

"Not Classified" MACE

PPR: -93 98%R PTAT: -0.1 99%R (1/10)
PTA: -485m -26f -11p -403NM\$ 99%R

CIE CAMPSWISS SUPREME FAITH 850821

12/03 "4E94" E94 E91 E95 E94 E93 (12/02)
7/10 365d 2x 35710 4.6 1627 3.5 1244
9/06 334d 2x 34036 4.0 1372 3.6 1238
All American Aged Cow, 1998, 2000

TOP ACRES COMBO PRESTON ET 184458

"V85" MACE

PPR: -37 98%R PTAT: -0.4 99%R (1/10)
PTA: -358m -4f -6p -123NM\$ 99%R

GUNTOWN TARA TINA 828497

9/09 "G+83" V88 V86 V87 +81 +80 (8/02)
9/06 189d 2x 12030 3.5 419 3.5 418
(INC)