

And the Snowstorms Continue



5 "Excellent" Dams for Lot 37

All American Dam of Lot 36

8th Generation "Ex" Donor Dam for Lot 38

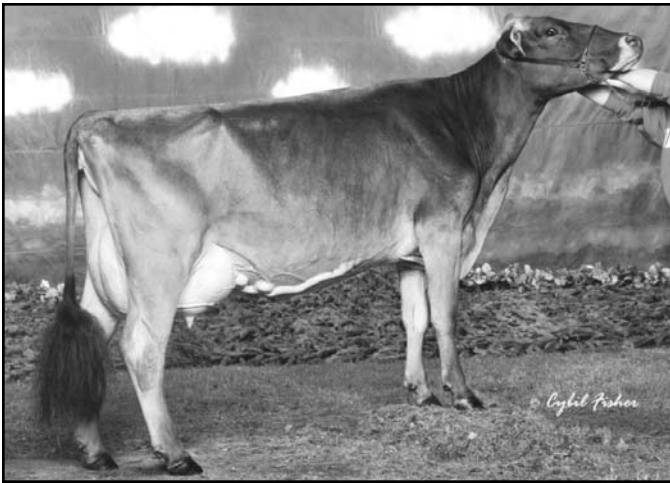

KULP GEN STARBUCK SHANIA ET "3E94"
2x All American

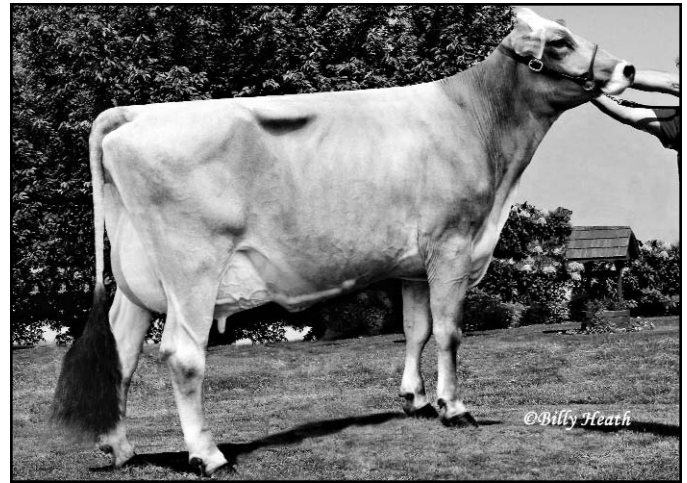

DUBLIN HILLS SASHA "2E92"
6-9 365d 32,610m 3.5% 1146f 3.5% 1140p

Lot 36 - Terra Rose Shaylia ET 68109357

Born: 12/5/08 Tattoo: TR110

Bred 3/21/09 to:
Red Brae Prelude Zeus (M) 193849
(sexed semen)

Maternal sister to:
TERRA ROSE RHYTHM SADIE "2E93/94MS"
TERRA ROSE R SHANNON ET "2E92/94MS"
5/06 365d 2x 30857 4.4 1354 3.4 1037

4th Dam: TOP ACRES ELEGANT STARLITE ET
"3E" "Elite" "Superior Brood Cow"
9/05 365d 2x 34360 4.7 1618 3.6 1247

5th Dam: KILRAVOCK SNOW STORM
"5E" "Elite" "Superior Brood Cow"
10/01 365d 2x 30210 4.1 1225 3.8 1152
Lifetime: 4052d 212,000m 9217f

Nat'l Total Performance Winner, J. P. Eves Award, 1981
6th Dam: KILRAVOCK MIDNIGHT SNOW
"5E" "Superior Brood Cow"
11/04 365d 2x 22050 4.2 931
Member All American Produce, 1971, 1972, 1973

Consigned by
Allison Janes
Wooster Ohio

OLD MILL B TURMOIL *TM 196052

"V88"
MACE:
PPR: -64 94%R PTAT: +0.1 95%R (1/10)
PTA: -907m -37f -10p -193NM\$ 97%R
417 daus. avg. 21236 3.9 837 3.4 716
205 class. daus. avg.
FS: 83.0 UDC: -0.38 FLC: +0.66

KULP GEN STARBUCK SHANIA ET 889439

9/09 "3E94" E92 E93 E98 E91 E95 (8/09)
2/00 286d 2x 9820 4.6 452 3.4 335
3/08 321d 2x 22130 4.3 960 3.3 735
5/08 365d 2x 30600 4.3 1330 3.2 990
6/09 305d 2x 30260 4.2 1257 3.4 1015
All American 5 Year Old, 2005
All American Aged Cow, 2006
1st Sr. 3 Year Old, Eastern National, 2003
2nd Sr. 3 Year Old, Southeastern National, 2003
1st 5 Year Old & Grand Champion,
Eastern National, 2005
1st 5 Year Old, Central National, 2005
1st Aged Cow & Res. Grand Champ.,
Eastern National, 2006
1st & Best Udder Aged Cow, Central National, '06

BLESSING AYTOLA BANKER 190388

"Not Classified" MACE
PPR: -93 98%R PTAT: -0.1 99%R (1/10)
PTA: -485m -26f -11p -403NM\$ 99%R

OLD MILL E SNICKERDOODLE OCS 883215

9/09 "3E94" E92 E95 E94 E93 E97 (7/08)
4/08 365d 2x 31190 4.5 1395 3.5 1095
6/09 365d 2x 33590 4.2 1418 3.6 1193
9/06 365d 2x 31520 4.7 1482 3.4 1070
All American 2001, '02, '03, '04, '05, '06, '08, '09
Supreme Champion, World Dairy Expo, 2003

MORT JADE STARBUCK 184087

"E90" MACE
PPR: -49 97%R PTAT: +0.4 98%R (1/10)
PTA: -812m -26f -23p -15NM\$ 98%R

SUN-MADE PATRICK STARDOM 812165

6/04 "2E90" E92 V88 E92 E90 E90 (1/98)
"Certified"
2/04 365d 2x 19930 4.5 899 3.7 732
3/11 365d 2x 16990 5.0 849 4.0 676
5/04 365d 2x 25750 5.0 1277 3.7 964

3rd Dam: GOLDEN SUN BILLY STARBRITE ET

9/09 "3E" 3E 3E E V 3E
6/05 365d 2x 35410 3.9 1372 3.5 1249

Lot 37 - Top Acres Prem Superstar ET 470210071

Born: 3/1/08 Tattoo: R 25

Parent Average: PPR: +58 PTAT: +0.6 (1/10)
PA: +327m +19f +9p +116NM\$

Bred 8/26/09 to:
Top Acres C Wonderment ET *TM 196880

3 Full Sisters "VG" as 2 year olds.

Maternal sister to:

TOP ACRES DYNA STORY ET "E92"

4th Dam: KILRAVOCK SNOW STORM

"5E" "Elite" "Superior Brood Cow"
10/01 365d 2x 30210 4.1 1225 3.8 1152
Lifetime: 4052d 212,000m 9217f
Nat'l Total Performance Winner, J. P. Eves Award, 1981

5th Dam: KILRAVOCK MIDNIGHT SNOW

"5E" "Superior Brood Cow"
11/04 365d 2x 22050 4.2 931
Member All American Produce, 1971, 1972, 1973

Consigned by

Jeffrey Wolfe, New Oxford, Pennsylvania

TOP ACRES E P PREMIUM ET 191362

"Not Classified"

MACE:

PPR: +70 96%R PTAT: +0.5 98%R (1/10)
PTA: +285m +12f +8p +249NM\$ 97%R
2919 daus. avg. 22622 4.0 907 3.3 742
900 class. daus. avg.
FS: 84.6 DUC: +0.51 FLC: +0.18

TOP ACRES COLLECT STORM ET 899029

4/02 "E91" E92 E93 E90 E90 E90 (11/04)
2/03 365d 2x 22600 4.5 1026 3.3 757
3/08 365d 2x 25820 5.4 1407 3.5 892
2nd and 2nd Udder Sr. 2 Year Old,
Ohio State Fair, 2003

VICTORY ACRES JUBILAT EMORY *TM

"E91" MACE 181329
PPR: -55 99%R PTAT: -0.3 99%R (1/10)
PTA: -708m -4f -13p -144NM\$ 99%R

ARNOLA PEGGY PRISCILLA 717943

15/07 "5E91" 5E91 4E91 5E90 2E92 5E90
"Elite" "Superior Brood Cow"
4/10 365d 2x 30800 4.4 1348 3.2 974
6/10 365d 2x 30250 4.4 1339 3.4 1034
National Total Performance Winner, 1989, 1991

R HART BC COLLECTION *TM 189182

"E93" MACE
PPR: -1 98%R PTAT: +0.5 99%R (1/10)
PTA: +189m +12f +9p -184NM\$ 99%R

TOP ACRES JETWAY STORMY ET 853582

4/01 "E91" V89 E90 V88 V88 E93 (11/98)
2/03 365d 2x 20250 4.2 859 3.5 716
3/08 365d 2x 26650 4.2 1116 3.5 935
1st Fall Yearling, Ohio State Fair, 1996

3rd Dam: TOP ACRES ELEGANT STYLON ET

6/05 "2E" 2E 2E 2E 2E "Certified"
6/00 365d 2x 32370 4.5 1454 3.8 1222
8/03 365d 2x 26660 4.8 1274 3.7 984
National Total Performance Award, 1994
Reserve All American Winter Calf, 1987
Reserve All American 2 Year Old, 1989
Nominated All American 4 Year Old, 1991

Lot 38 - Four #1 DT-Frozen Embryos

4th Dam: TOP ACRES SIMON SABLE "3E92/91MS"

7/01 365d 2x 30290 4.7 1428 3.7 1130
9/01 336d 2x 31120 4.5 1411 3.8 1193
Nominated All American 4 Year Old, 1992
Champion Udder, Central National, 1992

5th Dam: TOP ACRES J SADIE 736207 "2E"

9/00 319d 2x 30550 4.9 1493 3.8 1158
Reserve All American, 1985

6th Dam: TOP ACRES ELEGANT STYLE "2E"

7/00 365d 2x 19030 4.4 840 3.7 701

7th Dam: KILRAVOCK SNOW STORM

"5E - Elite - Superior Brood Cow"
10/01 365d 2x 30210 4.1 1225 3.8 1152
National Total Performance Winner, 1981
All American 4 Yr. Old, 1985; Aged Cow, 1977

8th Dam: KILRAVOCK MIDNIGHT SNOW

"5E" "Superior Brood Cow"
11/04 365d 2x 22050 4.2 931
Member All American Produce, 1971, 1972, 1973

Consigned by

Nichelle A. Upton
Thurmont, Maryland

TOP ACRES C WONDERMENT ET *TM 196880

"E90" "Qualified Sire"

GEN:

PPR: +181 78%R PTAT: +0.9 83%R (1/10)
PTA: +1418m +61f +43p +308NM\$ 83%R
44 daus. avg. 24048 4.0 969 3.3 787
37 class. daus. avg.
FS: 84.9 UDC: -0.05 FLC: +0.02

DUBLIN-HILLS SASHA 911116

7/01 "2E92" E94 E92 E93 E91 E91 (4/09)

"Elite"

2/02 316d 2x 24060 4.5 1077 3.2 764
3/03 312d 2x 27940 4.0 1123 3.4 955
4/03 339d 2x 27230 3.8 1048 3.8 1024
5/09 301d 2x 25110 4.1 1018 3.3 834
6/09 365d 2x 32610 3.5 1146 3.5 1140

Hon. Mention All American Spring Calf, 2002

Hon. Mention All American Spring Yearling, 2003

1st Spring Calf, Eastern National, 2002

3rd Spring Calf, Central National, 2002

1st Spring Yearling, Eastern National, 2003

3rd Spring Yearling, Central National, 2003

R HART BC COLLECTION *TM 189182

"E93" MACE
PPR: -1 98%R PTAT: +0.5 99%R (1/10)
PTA: +189m +12f +9p -184NM\$ 99%R

TOP ACRES EJ WHIZZBANG 795771

16/09 "5E93" 5E94 5E95 5E93 5E95 5E92
5/04 365d 2x 27720 6.0 1670 3.6 985
8/00 365d 2x 28980 5.2 1505 3.5 1011
10/00 365d 2x 27750 5.2 1450 3.4 934
National Total Performance Winner, 1996
All American 1991, 1992, 1993, 1995

FOREST LAWN SIMON JETWAY ET (M)

"E" MACE 185301
PPR: -49 99%R PTAT: +0.5 99%R (1/10)
PTA: -40m -4f -11p -285NM\$ 99%R

DUBLIN-HILLS EP SHANNA ET 887772

7/04 "2E90" E92 E94 E90 V88 V87 (12/06)

"Certified"

3/08 305d 2x 28630 3.5 1001 3.4 967
5/10 357d 2x 23500 4.8 1118 3.1 740
7/00 365d 2x 22680 4.5 1021 3.5 799
8/05 305d 2x 26010 4.5 1169 3.2 844

3rd Dam: GARSTLYNN SS SONNET ET

5/03 "2E91" E91 E92 E90 V88 E91 (10/98)
"Certified"
3/03 365d 2x 31210 5.1 1556 3.6 1159
Nominated All American 4 Year Old, 1997

Lot 39 - Apex Fair Hill Vigor Praise 68101631

Born: 6/1/08 Tattoo: 1262
Parent Average: PPR: +93 PTAT: +0.5 (1/10)
PA: +413m +11f +12p +271NM\$

Due 5/23/10 to:

Peters Top Zoldo Zeus 198588

5th Dam: ARNOLA PEGGY PRISCILLA 717943

15/07 "5E91" "Elite" "Superior Brood Cow"
4/10 365d 2x 30800 4.4 1348 3.2 974
National Total Performance Winner, 1989, 1991
Nominated All American 3 Year Old, 1986

6th Dam: ARNOLA PAULINE PEGGY 683395

"4E" "Certified" "Superior Brood Cow"
7/07 365d 2x 28410 3.5 1002 3.2 903
8/09 365d 2x 26120 3.6 928 3.3 849

7th Dam: N C MTN ALARIC PAULINE 552194

"2E" "Elite" "Superior Brood Cow"
6/00 365d 2x 25750 4.1 10648

Consigned by

Fair Hill Farm
Chestertown, Maryland

SUN-MADE VIGOR ET *TM 195618

"Not Classified" "Qualified Sire"

MACE:

PPR: +138 70%R PTAT: +0.3 52%R (1/10)
PTA: +82m +7f +12p +470NM\$ 72%R
75 class daus. avg:
FS: +0.0 UDC: +1.35 FLC: +1.23

FAIR HILL DYNASTY PARADE 948310

3/09 "V85" +84 V88 +82 +84 V86 (1/10)

"Certified"

2/01 365d 3x 22940 4.3 986 3.2 742

Maternal sister to:

FAIR HILL PAYOFF PRIDE ET "E90"

8th Dam: ARNOLA PAULINE PEGGY 683395

"4E" "Certified" "Superior Brood Cow"
7/07 365d 2x 28410 3.5 1002 3.2 903
8/09 365d 2x 26120 3.6 928 3.3 849

9th Dam: N C MTN ALARIC PAULINE 552194

"2E" "Elite" "Superior Brood Cow"
6/00 365d 2x 25750 4.1 10648
5/06 "2E" V E 2E 2E E "Certified"
6/00 365d 2x 26640 3.3 884 3.3 874

LOST ELM PRESIDENT ET 191215

"Not Classified" "Superior Sire" MACE
PPR: +109 96%R PTAT: +0.1 96%R (1/10)
PTA: +10m -8f +10p +407NM\$ 97%R

GENESIS EVEN VICTORIA ET 857348

10/08 "3E93" E94 E94 E93 E92 E93 (9/06)

"Certified"

2/04 365d 3x 26080 4.1 1057 3.7 959
3/06 365d 3x 28610 3.6 1024 3.9 1104
6/05 365d 2x 36530 4.3 1558 3.7 1348

HILLTOP ACRES EN DYNASTY ET *TM

"Not Classified" MACE 193371
PPR: +33 98%R PTAT: +0.8 99%R (1/10)
PTA: +633m -1f +14p -6NM\$ 99%R

SUN-MADE FRAME PROUD ET 920612

6/01 "E90" E90 E91 +84 V88 E91 (4/09)
2/02 318d 3x 21880 3.7 811 3.1 686
3/01 365d 3x 28450 3.5 993 3.2 907
4/05 365d 3x 34030 3.2 1102 3.2 1076

3rd Dam: SUN-MADE GAR BRO PEPSI ET 856893

5/03 "2E91" E91 E92 E92 E90 E91 "Certified"
4/06 365d 2x 33540 4.0 1347 3.3 1123

10 "Ex" Maternal Sisters

4th Dam: TOP ACRES PRESENT ET 833043

15/00 "5E94" E91 E94 E93 E91 E96
"Certified" "Superior Brood Cow"
4/00 365d 2x 40190 4.9 1966 3.5 1405
Lifetime: 2081d 182,740m 8366f 6426p