

Solid Family Values

Dam of Lot 32



HILLTOP ACRES ABSOL HALO ET "VG88/90MS"
5-11 365d 3x 36,680m 4.9 1784f 3.0 1109p

Maternal sister to Lot 32



ALFA CREEK JAMAAR HOLLY "E91"
3-4 365d 32,392m 4.2% 1404f 3.3% 1055p

Lot 32 - Alfa Creek Parker Hilary ET 68116161

Born: 6/17/09 Tattoo: B616

Parent Average: PPR: +102 PTAT: +0.6 (1/10)
PA: +945m +3f 16p 242NM\$

Maternal sister to:

ALFA CREEK JAMARR HOLLY

"E91" E91 E92 V86 E91 E91
3/04 365d 2x 32392 4.2 1404 3.3 1055

3rd Dam: HILLTOP ACRES TRADIT HAPPY 820033

5/08 "V85" +82 V86 V88 V87 +83 "Certified"
3/11 365d 2x 27450 4.2 1164 3.7 1010
5/04 342d 2x 25900 4.3 1125 3.6 938

4th Dam: HILLTOP ACRES ICHABOD HONEY 799695

"V87" "Certified"
4/05 365d 2x 22540 4.7 1054 3.8 851

5th Dam: HILLTOP ACRES JADE HEAVEN "E"

7/01 305d 2x 17850 4.4 785 3.8 673

Consigned by
Randy Boggs
Andover, Ohio

BROTHERS THREE PARKER ET *TM 196657

"Not Classified"

MACE:

PPR: +10 91%R PTAT: +0.9 89%R (1/10)
PTA: +454m -17f -5p -36NM\$ 95%R
272 daus. avg. 23242 3.8 872 3.2 737
132 class. daus. avg.
FS: 84.7 UDC: +0.88 FLC: +0.36

HILLTOP ACRES ABSOL HALO ET 904468

5/01 "V88" V85 V86 V88 E90 E90 (11/05)
"Certified"

PPR: +191 64%R PTAT +0.2 71%R (1/10)
PTA: +1436m +23f +36p +520NM\$ 99%\$
2/01 365d 3x 28250 3.5 989 3.1 871
3/03 356d 3x 27750 3.3 910 3.2 892
4/07 365d 3x 34920 3.4 1201 3.0 1034
5/11 365d 3x 36680 4.9 1784 3.0 1109
7/03 365d 3x 32730 3.1 1020 3.0 984
Lifetime to date: 2273d 182,010m 6769f 5638p

R HART SIMON ENSIGN ET 184138

"V88" MACE

PPR: +28 99%R PTAT: +0.5 99%R (1/10)
PTA: +313m -19f -7p +169NM\$ 99%R

TOP ACRES COLL PARTY 895650

5/08 "2E93" 2E94 2E92 2E94 2E94 2E92
"Certified"
2/00 365d 2x 28950 5.9 1708 3.6 999
3/06 365d 2x 23090 4.2 962 3.2 740
5/02 365d 2x 27280 4.4 1199 3.4 920
All American 2000, 2003

BLESSING EMERALD ABSOLUTE ET 193366

"Not Classified" MACE

PPR: +43 95%R PTAT: -0.2 94%R (1/10)
PTA: +182m -13f +0p +248NM\$ 97%R

HILLTOP ACRES ENSIGN HALEY 838884

7/05 "V85" V88 V88 V88 V88 +83 (8/01)
"Certified"
2/08 365d 2x 25720 4.1 1064 3.6 927
3/10 365d 2x 31450 3.8 1180 3.6 1120
7/01 342d 3x 28530 4.0 1151 3.2 914

Lot 33 - Alfa Creek Wonderment Jewel 68116166

Born: 9/1/09 Tattoo: B625

Parent Average: PPR: +153 PTAT: +0.8 (1/10)
PA: +905m +46f +30p +329NM\$

3rd Dam: HILLTOP ACRES BLND JEAN ET

"V86/Certified"
3/01 365d 2x 33170 4.2 1403 3.8 1257
4/09 365d 2x 39110 4.1 1611 3.8 1490

4th Dam: HILLTOP ACRES BABARAY JANET

"E90/Elite/Superior Brood Cow"
5/08 365d 2x 30600 4.9 1502 3.7 1142
6/11 338d 2x 31160 4.1 1292 3.6 1111
7/11 365d 2x 37870 4.0 1512 3.6 1358"

5th Dam: HILLTOP ACRES PERFORM JULIET

"V87/Certified"
5/02 365d 2x 21370 4.2 892 3.5 756
Lifetime: 3221d 167,790m 6842f

Consigned by
Randy Boggs
Andover, Ohio

TOP ACRES C WONDERMENT ET *TM 196880

"E90" "Qualified Sire"

GEN:

PPR: +181 78%R PTAT: +0.9 83%R (1/10)
PTA: +1418m +61f +43p +308NM\$ 83%R
44 daus. avg. 24048 4.0 969 3.3 787
37 class. daus. avg.
FS: 84.9 UDC: -0.05 FLC: +0.02

ALFA CREEK DENVER JORDAN ET 933494

4/04 "V88" E91 V87 V85 V87 V88 (11/08)
PPR: +124 54%R PTAT: +0.7 59%R (1/10)
PTA: +391m +31f +17p +350NM\$ 97%\$
2/04 365d 3x 27810 4.4 1236 3.3 922
4/02 304d 3x 24970 4.8 1198 3.3 814

R HART BC COLLECTION *TM 189182

"E93" MACE

PPR: -1 98%R PTAT: +0.5 99%R (1/10)
PTA: +189m +12f +9p -184NM\$ 99%R

TOP ACRES EJ WHIZZBANG 795771

16/09 "5E93" 5E94 5E95 5E93 5E95 5E92
5/04 365d 2x 27720 6.0 1670 3.6 985
8/00 365d 2x 28980 5.2 1505 3.5 1011
10/00 365d 2x 27750 5.2 1450 3.4 934
National Total Performance Winner, 1996
All American 1991, 1992, 1993, 1995

ROLLING VIEW DENVER ET *TM 193557

"Not Classified" MACE

PPR: +65 96%R PTAT: +0.7 97%R (1/10)
PTA: +120m +28f +8p +154NM\$ 98%R

HILLTOP ACRES EN JOANNA ET 884044

8/03 "2E90" E91 E93 E92 E91 V86 (5/07)
"Certified"
PPR: +112 67%R PTAT +0.2 73%R (1/10)
PTA: +501m +15f +23p +287NM\$ 93%\$
2/02 333d 3x 23670 4.0 935 3.3 775
3/03 365d 2x 25790 3.3 853 3.4 876
4/06 365d 2x 31800 3.4 1085 3.4 1094
5/07 341d 3x 34060 3.5 1202 3.5 1180
6/03 365d 3x 39880 4.0 1576 3.1 1241
8/00 365d 3x 37820 3.6 1355 3.0 1144
Lifetime: 2294d 201,140m 7375f 6612p

Full sister to Lot 35 - Maternal sister to Lot 34

THE MIDWEST REVUE

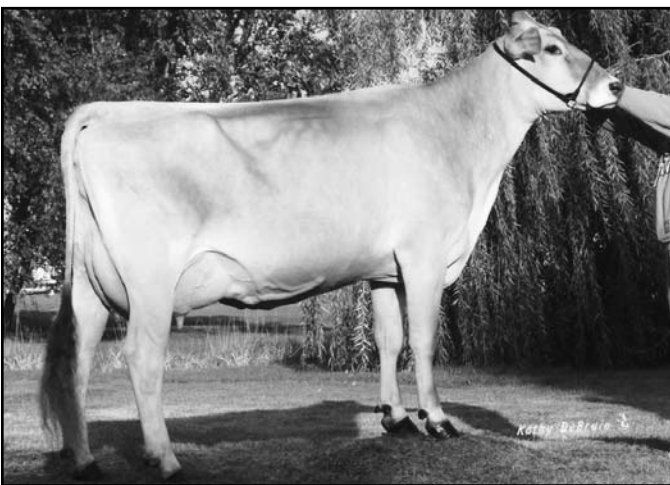

WABASH-WAY BANKER CARLI
"VG89/90MS/2y"
 All American Sr. 2 Year Old, 2006



Celebration
Sale
 2010 Edition

All American
 Influence

Lot 34 - Bless-Caff Agenda Cara ET 68115330

Born: 9/19/09 Tattoo: C15

Maternal sister to:

WABASH WAY BANKER CARLI "VG89/90MS"
 2/09 365d 2x 27080 4.6 1235 3.4 909
 All American Sr. 2 Year Old, 2006
 Nominated All American, 2005

4th Dam: SEMS REFLECTION SUSIE CAROL "V87"
 6/01 300d 2x 19270 4.5 859 3.7 712
 Member Reserve All American Produce, 1980

5th Dam: LADY'S SUE S "5E/Superior Brood Cow"
 5/03 361d 2x 20070 4.3 844

6th Dam: SEMS SUE ANN "V86"
 9/00 365d 2x 18420 3.8 697

7th Dam:
HARRY'S SUE ANN OF ACRES AWAY "E"
 Dam of Welcome In's Fabulous Sues
 1st Produce, National, Show, 1962

Consigned by
 Brent Caffee
 Decatur, Indiana

BLESSING BANKER AGENDA ET *TM 194882

"Not Classified"
 MACE:
 PPR: +66 90%R PTAT: +0.7 90%R (1/10)
 PTA: -370m +18f +0p +213NM\$ 95%R
 277 daus. avg. 22789 4.1 930 3.3 752
 146 class. daus. avg.
 FS: 83.7 UDC: +0.61 FLC: +1.86

SEMS JETWAY SUSIE CAROL 865587

11/03 "V88" E93 V87 V88 V85 V87 (1/08)
 1/10 365d 2x 22340 4.0 905 3.6 802
 4/00 342d 2x 23150 3.9 899 3.5 812
 5/01 365d 2x 28070 4.2 1166 3.2 905
 6/05 365d 2x 23939 4.5 1003 3.4 813

BLESSING AYTOLA BANKER 190388

"Not Classified" MACE
 PPR: -93 98%R PTAT: -0.1 99%R (1/10)
 PTA: -485m -26f -11p -403NM\$ 99%R

BLESSING PROPHET ASHTON *TW 863033

10/01 "3E91" 3E91 E90 3E95 2E88 3E91
 "Elite"
 4/11 365d 2x 39470 4.2 1653 3.4 1351
 6/02 356d 2x 35980 4.7 1682 4.0 1422
 9/08 365d 2x 37770 4.3 1612 3.3 1240

FOREST LAWN SIMON JETWAY ET (M) 185301

"E" MACE
 PPR: -49 99%R PTAT: +0.5 99%R (1/10)
 PTA: -40m -4f -11p -285NM\$ 99%R

SEMS JUBILATION SUEIE CAROL 800134

6/08 "E90" E92 E91 E92 V88 E90 (11/96)
 "Certified"
 2/03 365d 2x 18480 4.6 849 3.7 676
 4/00 365d 2x 22770 4.4 1010 3.7 841
 5/04 365d 2x 19810 4.7 934 3.8 757
 6/07 305d 2x 21080 4.7 1001 3.8 804

3rd Dam: SEMS ELEGANT SUSIE CAROL "V87"

3/02 328d 2x 17110 4.7 810 3.6 616

Lot 35 - Bless-Caff Banker Cutie ET 68117730

Born: 12/5/09 Tattoo: C17

Full sister to:

WABASH WAY BANKER CARLI "VG89/90MS"
 2/09 365d 2x 27080 4.6 1235 3.4 909
 All American Sr. 2 Year Old, 2006
 Nominated All American, 2005

4th Dam: SEMS REFLECTION SUSIE CAROL "V87"
 6/01 300d 2x 19270 4.5 859 3.7 712
 Member Reserve All American Produce, 1980

5th Dam: LADY'S SUE S "5E/Superior Brood Cow"
 5/03 361d 2x 20070 4.3 844

6th Dam: SEMS SUE ANN "V86"
 9/00 365d 2x 18420 3.8 697

7th Dam:
HARRY'S SUE ANN OF ACRES AWAY "E"
 Dam of Welcome In's Fabulous Sues
 1st Produce, National, Show, 1962

Consigned by
 Brent Caffee
 Decatur, Indiana

BLESSING AYTOLA BANKER 190388

"Not Classified"
 MACE:
 PPR: -93 98%R PTAT: -0.1 99%R (1/10)
 PTA: -485m -26f -11p -403NM\$ 99%R
 4364 daus. avg. 21476 3.9 843 3.3 708
 3074 class. daus. avg.
 FS: 84.2 UDC: -1.21 FLC: +0.88

SEMS JETWAY SUSIE CAROL 865587

11/03 "V88" E93 V87 V88 V85 V87 (1/08)
 1/10 365d 2x 22340 4.0 905 3.6 802
 4/00 342d 2x 23150 3.9 899 3.5 812
 5/01 365d 2x 28070 4.2 1166 3.2 905
 6/05 365d 2x 23939 4.5 1003 3.4 813

TOWPATH TELSTAR AYTOLA ET 182261

"Not Classified" MACE
 PPR: -75 98%R PTAT: -1.0 99%R (1/10)
 PTA: -606m -15f -14p -183NM\$ 99%R

BLESSING SENSATION BRIA 795050

9/11 "3E93" 3E94 3E95 3E95 3E91 3E92 "Elite"
 4/09 365d 2x 33900 3.7 1268 3.6 1217
 6/06 365d 2x 37310 3.7 1394 3.7 1375
 7/08 365d 2x 35530 4.1 1440 3.7 1307
 Reserve All American Aged Cow, 1996
 Cow For All Seasons Award Winner, 1996

FOREST LAWN SIMON JETWAY ET (M) 185301

"E" MACE
 PPR: -49 99%R PTAT: +0.5 99%R (1/10)
 PTA: -40m -4f -11p -285NM\$ 99%R

SEMS JUBILATION SUEIE CAROL 800134

6/08 "E90" E92 E91 E92 V88 E90 (11/96)
 "Certified"
 2/03 365d 2x 18480 4.6 849 3.7 676
 4/00 365d 2x 22770 4.4 1010 3.7 841
 5/04 365d 2x 19810 4.7 934 3.8 757
 6/07 305d 2x 21080 4.7 1001 3.8 804

3rd Dam: SEMS ELEGANT SUSIE CAROL "V87"

3/02 328d 2x 17110 4.7 810 3.6 616