

# Madison Grand Champion Dam for Lot 28

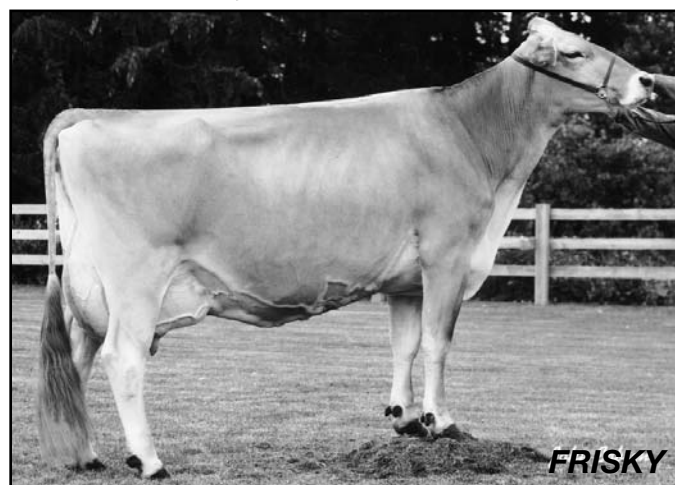

**NATIONAL TOTAL PERFORMANCE WINNER, 2002**  
4th Generation "Excellent"

## Lot 28 - Jerland Starsky Fauna ET 68100611

Born: 1/7/08 Tattoo: JER41

Bred 7/15/09 to:  
Brook Hollow Party Boy ET 198421

Maternal sister to:  
JERLAND ENSIGN FANTASY ET "E90"

**3rd Dam: WE-GOTTA CONVINCER FARRAH**  
7/02 "2E90" E91 E93 E92 +83 E90  
6/04 365d 2x 28100 4.0 1115 3.2 908  
**4th Dam: WE-GOTTA FORWARD J FARRAH**  
"E-Certified"  
4/07 365d 2x 27050 3.9 1056 3.1 827

Consigned by  
Wayne E. Sliker  
St. Paris, Ohio

### OLD MILL TA STARSKY ET 197921

"Not Classified"  
PPR: +7 78%R PTAT: +0.3 82%R (1/10)  
PTA: -562m -7f -4p +63NM\$ 85%R  
74 daus. avg. 21695 4.0 873 3.4 730  
43 class. daus. avg.  
FS: 83.6 UDC: +0.75 FLC: -0.16

### MORT TOWER FRISKY 865260

11/03 "3E94" E95 E95 E92 E92 E95 (5/08)  
2/02 351d 2x 22090 3.7 815 3.5 767  
3/04 293d 2x 23390 4.1 962 3.3 773  
4/04 365d 2x 36640 5.3 1943 3.3 1224  
5/06 317d 2x 30970 3.3 1024 3.3 1012  
National Total Performance Winner, 2002  
All American Sr. 3 Year Old, 2000  
All American 4 Year Old, 2001  
All American 5 Year Old, 2002  
Hon. Mention All American Aged Cow, 2003  
Nominated All American Winter Yearling, 1998  
Nominated All American Sr. 2 Year Old, 1999  
1st 4 Year Old and Grand Champion,  
Central National, 2001  
1st 5 Year Old, Central National, 2002

### MORT JADE STARBUCK 184087

"E90" MACE  
PPR: -49 97%R PTAT: +0.4 98%R (1/10)  
PTA: -812m -26f -23p -15NM\$ 98%R

### OLD MILL E SNICKERDOODLE OCS 883215

9/09 "3E94" E92 E95 E94 E93 E97 (7/08)  
4/08 365d 2x 31190 4.5 1395 3.5 1095  
6/09 365d 2x 33590 4.2 1418 3.6 1193  
9/06 365d 2x 31520 4.7 1482 3.4 1070  
All American 2001, '02, '03, '04, '05, '06, '08, '09  
Supreme Champion, World Dairy Expo, 2003

### BLESSING JETWAY TOWER 190760

"Not Classified"  
Parent Average: PPR: -111 PTAT: +0.0  
PA: -894m -39f -32p -250NM\$

### WE-GOTTA FRAGMENT FANCY TWIN 828632

5/01 "E91" E90 E92 V88 V87 E94 (6/98)  
2/04 365d 2x 15740 4.0 630 3.7 576  
3/09 271d 2x 19440 3.5 687 3.6 694  
4/09 92d 2x 8210 3.7 305 3.4 281  
6/10 365d 2x 24830 3.4 842 3.3 830

## Lot 29 - Turtle Run Catrina ET 68108480

Born: 12/3/07 Tattoo: 012

Sells Fresh

**3rd Dam: BUFFALO VALLEY TRUMPET CAROL**  
12/09 "4E" E E E E V "Elite"  
7/08 365d 2x 23280 4.0 926  
**4th Dam: BUFFALO VALLEY D D CARRIE "E"**  
**5th Dam: BUFFALO VALLEY NOBLE FERN "E"**

Consigned by  
Wayne E. Sliker  
St. Paris, Ohio

### OLD MILL B TURMOIL \*TM 196052

"V88"  
MACE:  
PPR: -64 94%R PTAT: +0.1 95%R (1/10)  
PTA: -907m -37f -10p -193NM\$ 97%R  
417 daus. avg. 21236 3.9 837 3.4 716  
205 class. daus. avg.  
FS: 83.0 UDC: -0.38 FLC: +0.66

### H H VU CHALLENGE CATRINA 883242

2/10 "V88" V88 V86 V86 V87 E90 (5/01)  
"Certified"  
2/02 365d 2x 23530 5.0 1171 3.3 782  
4/02 365d 2x 34980 6.7 2359 3.2 1132  
2nd Aged Cow, Ohio State Show, 2004  
3rd Jr. 4 Yr. Old 365 Day 2x Fat Honor Roll, 2003

### BLESSING AYTOLA BANKER 190388

"Not Classified" MACE  
PPR: -93 98%R PTAT: -0.1 99%R (1/10)  
PTA: -485m -26f -11p -403NM\$ 99%R

### OLD MILL E SNICKERDOODLE OCS 883215

9/09 "3E94" E92 E95 E94 E93 E97 (7/08)  
4/08 365d 2x 31190 4.5 1395 3.5 1095  
6/09 365d 2x 33590 4.2 1418 3.6 1193  
9/06 365d 2x 31520 4.7 1482 3.4 1070  
All American 2001, '02, '03, '04, '05, '06, '08, '09  
Supreme Champion, World Dairy Expo, 2003

### R HART CJ CHALLENGE ET 185439

"E90" GEN  
PPR: -149 98%R PTAT: -0.4 98%R (1/10)  
PTA: -435m -24f -28p -391NM\$ 99%R

### LEE-ANNS T A CARLA ET 286092

4/07 "+84" V85 +83 V87 V86 +83 (11/96)  
2/04 334d x 13090 3.7 489 3.7 479  
3/05 365d 2x 18710 3.7 684 3.7 692  
4/10 335d 2x 25240 3.8 957 3.4 847  
6/03 365d 2x 25230 3.5 873 3.5 881  
7/09 365d 2x 38180 4.4 1683 3.3 1271  
9/01 365d 2x 34480 4.8 1655 3.1 1064  
Lifetime: 2683d 188,840m 7875f 6472p

## Dam of Lot 30



### HILLTOP ACRES DUTCH ET "VG87"

3-2 365d 3x 31,100m 5.0% 1557f 3.7% 1153p

## Selling - Lot 31

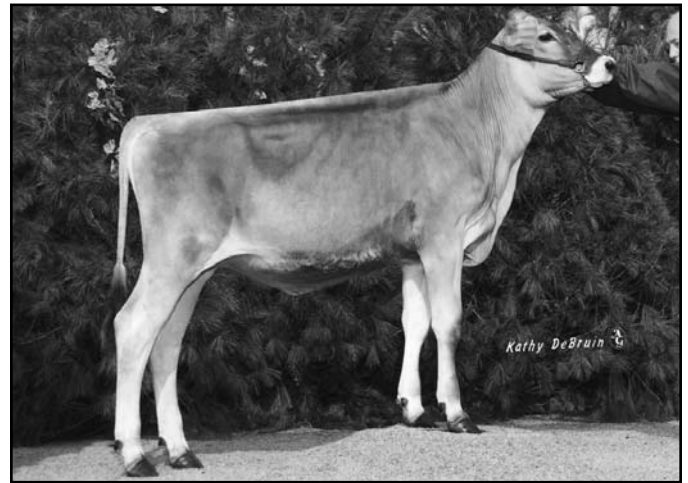

### FAIRHILL STARSKY KIT

Reserve National Jr. Bell Ringer, 2009

## Lot 30 - Miss Galaxy Dutchess 68117481

Born: 9/14/09

Tattoo: 186

### BO JOY PREMIUM GALAXY TWIN \*TM 198428

"Not Classified"

GEN:

PPR: +52 44%R PTAT: +0.4 45%R (1/10)

PTA: +541m +5f +10p +96NM\$ 46%R

### HILLTOP ACRES DUTCH ET 920233

3/11 "V87" V85 V86 V86 V88 V88 (11/06)

"Certified"

2/02 359d 3x 26440 4.9 1284 3.9 1034

3/02 365d 3x 31100 5.0 1557 3.7 1153

Sons in A.I.

Embryos exported world-wide.

### Maternal Sister to:

#### HILLTOP ACRES Z DIVINITY ET "E92/93MS"

2/01 365d 3x 34050 4.3 1471 3.5 1204

#### HILLTOP ACRES G DESTINY ET "2E90/90MS"

2/07 365d 3x 38570 5.3 2057 3.7 1419

#### HILLTOP ACRES Z DUCHESS ET "VG88"

2/01 365d 3x 34230 4.3 1473 3.5 1202

### 3rd Dam: HILLTOP ACRES JETWAY DIXI 803631

6/11 "2E92" E92 E94 E92 V88 E92 (12/97)

"Certified" "Superior Brood Cow"

4/02 365d 2x 32310 4.5 1461 3.7 1192

5/10 365d 2x 33930 4.5 1512 3.9 1308

Consigned by

Wapsi-Ana Swiss & Fair Hill Farm

Anamosa, Iowa

### TOP ACRES E P PREMIUM ET 191362

"Not Classified" MACE

PPR: +70 96%R PTAT: +0.5 98%R (1/10)

PTA: +285m +12f +8p +249NM\$ 97%R

### BO JOY ENSIGN GOLDIE ET 891062

6/08 "2E93" E95 E95 E94 E90 E91 (5/06)

"Certified"

2/11 365d 2x 28640 3.9 1125 3.2 914

4/06 305d 2x 34500 3.7 1272 3.0 1025

6/02 305d 2x 42920 3.5 1518 3.0 1299

### R HART EC EAGLE ET \*TM 192278

"Not Classified" MACE

PPR: +34 98%R PTAT: -0.3 98%R (1/10)

PTA: +224m -14f +7p +91NM\$ 99%R

### HILLTOP ACRES CREDIT DREAM ET 842355

9/03 "V88" V89 V88 E93 V86 V86 (12/03)

"Certified" "Superior Brood Cow"

2/02 365d 2x 26670 4.6 1218 4.0 1066

3/03 365d 2x 29350 4.3 1273 4.2 1243

5/01 365d 2x 35930 4.6 1651 3.8 1364

## Lot 31 - Fair Hill Starsky Kit 68108775

Born: 3/2/09

Tattoo: 1400

Reserve National Jr. Bell Ringer Spring Calf, 2009

1st Spring Calf, Jr. Show, S'east National, 2009

2nd Spring Calf, Southeast National, 2009

2nd Spring Calf, Kentucky State Fair, 2009

### 3rd Dam: LITTLE COBB EVEN KINDY 866725

5/08 "2E93" E93 2E92 2E91 E92 2E94 "Certified"

2/02 365d 2x 32470 5.5 1797 3.6 1160

4/08 365d 2x 39000 5.3 2062 3.4 1322

H.R. Searles Award Winner, 2000

### 4th Dam: LITTLE COBB TRB KIN ET 829698

7/08 "V86" V87 V87 E93 +84 +84

"Certified"

3/10 365d 2x 30090 4.3 1284 3.4 1016

5/03 365d 2x 30370 3.9 1189 3.9 1022

6/08 365d 2x 32870 3.9 1271 3.2 1062

### 5th Dam: LITTLE COBB BABARAY KAITLIN \*TW

"2E" "Certified" "Superior Brood Cow"

2/01 365d 2x 22280 3.9 877 3.1 684

3/05 365d 2x 26140 4.5 1180 3.3 862

Consigned by

Lindsey A. Rucks

Cave City, Kentucky

### OLD MILL TA STARSKY ET 197921

"Not Classified"

PPR: +7 78%R PTAT: +0.3 82%R (1/10)

PTA: -562m -7f -4p +63NM\$ 85%R

74 daus. avg. 21695 4.0 873 3.4 730

43 class. daus. avg.

FS: 83.6 UDC: +0.75 FLC: -0.16

### FAIR HILL PREZ KAT 958611

2/02 "G+80" +83 +80 +82 G78 (4/09)

No records available.

### 6th Dam: LITTLE COBB TELSTAR KINDY

"V86" "Certified"

4/02 294d 2x 17570 4.4 772 3.7 645

### 7th Dam: LITTLE COBB PERFORMER KARA

"V88" "Certified" "Superior Brood Cow"

8/11 365d 2x 21500 4.4 956 3.8 809

### MORT JADE STARBUCK 184087

"E90" MACE

PPR: -49 97%R PTAT: +0.4 98%R (1/10)

PTA: -812m -26f -23p -15NM\$ 98%R

### OLD MILL E SNICKERDOODLE OCS 883215

9/09 "3E94" E92 E95 E94 E93 E97 (7/08)

4/08 365d 2x 31190 4.5 1395 3.5 1095

6/09 365d 2x 33590 4.2 1418 3.6 1193

9/06 365d 2x 31520 4.7 1482 3.4 1070

All American 2001, '02, '03, '04, '05, '06, '08, '09

Supreme Champion, World Dairy Expo, 2003

### FAIR HILL COLL PREZ ET 198045

"E90"

Parent Average: PPR: +27 PTAT: +0.7

PA: +219m +7f +9p -60NM\$

### FAIR HILL DALTON KITTY ET 931834

"Not Classified"

No records available.

### Maternal sister to:

#### LOST ELM KASSANDRA ET "2E92/92MS"

4/02 365d 2x 43690 5.9 2577 3.5 1549

#### FAIR HILL EG KINDNESS "E90"

3/10 365d 2x 34088 4.8 1634 3.7 1270

#### LOST ELM KITTY ET "E90"

2/01 365d 2x 29484 3.8 1118 3.3 977