

T-Time Opportunities

Full sister to Grandam of Lot 20 - Grandam for 21

Foundation for Lots 20/21

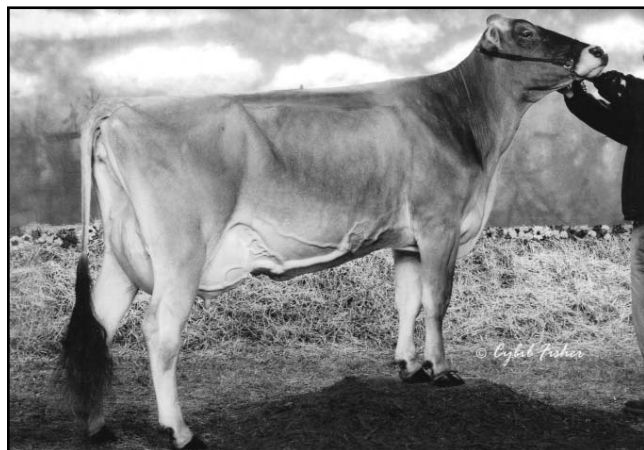

SAVAGE-LEIGH TIPSTER ET "2E93"

1x All American - 2x Reserve
Full sister to Tweetie "2E93"/Thumper "2E93"

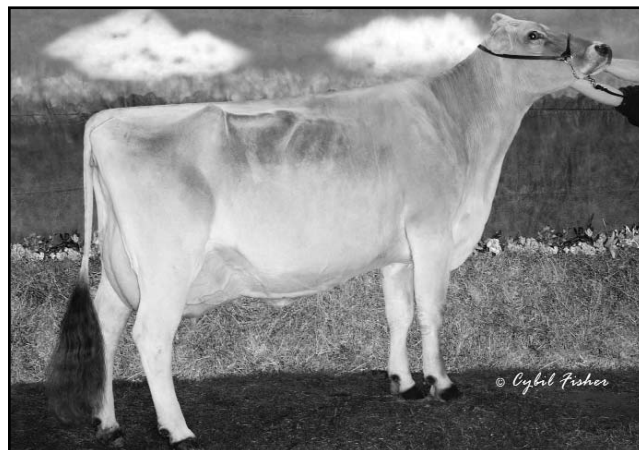

GS FLJ TIPPY ET "2E94"

2x All American

Lot 20 - Three #1 DT-Frozen Embryos

3rd Dam:

KEN IR JADE TRINKET 782267

5/00 "2E" 2E V 2E 2E
5/00 365d 2x 26770 4.0 1061 3.5 928
6/09 262d 2x 21090 4.4 929 3.6 749

Nominated All American Aged Cow, 1995
Res. Grand Champion, Southeast Nat'l, 1995

4th Dams:

KEN IR JOHNNY JULIE 745712

9/08 "3E" 3E 2E 2E 3E 3E "Certified"
6/04 305d 2x 17260 4.3 737 3.3 574
7/06 336d 2x 17980 4.3 769 3.3 600
8/09 365d 2x 32440 3.7 1204 3.3 1076

Consigned by

James and Karla Grimm
Aurora, Missouri

MORT JADE STARBUCK 184087

"E90"

MACE:

PPR: -49 97%R PTAT: +0.4 98%R (1/10)
PTA: -812m -26f -23p -15NM\$ 98%R
31654 daus. avg. 20616 4.0 833 3.3 684
3374 class. daus. avg.
FS: 85.5 UDC: +1.40 FLC: +0.34

SAVAGE-LEIGH TIP ET 946961

3/07 "E90" E90 E90 V88 E91 E90 (10/09)
2/03 365d 2x 21340 3.7 783 3.2 691

Full sister to:

SAVAGE-LEIGH TIPSTER ET "2E93/92MS"

4/11 365d 2x 36400 3.7 1359 3.1 1146

BRIDGE VIEW ELEGANT JADE ET 175751

"E" GEN

PPR: -144 99%R PTAT: +0.0 99%R (1/10)
PTA: -1876m -41f -45p -171NM\$ 99%R

MORT MATT TAMMY 736173

9/02 "3E" 3E 3E 3E 2E 3E

"Certified"

"Superior Brood Cow"

2/11 365d 2x 22390 4.8 1076 3.7 833
4/01 354d 2x 23270 4.8 1122 3.7 857
5/02 365d 2x 24950 4.4 1093 3.6 898

R HART SIMON ENSIGN ET 184138

"V88" MACE

PPR: +28 99%R PTAT: +0.5 99%R (1/10)
PTA: +313m -19f -7p +169NM\$ 99%R

GS FLJ TIPPY ET 865736

8/08 "2E94" 2E96 2E93 2E94 2E95 2E93 (5/05)
3/04 365d 2x 33200 4.4 1451 3.5 1157
4/09 365d 2x 33730 4.3 1452 3.4 1139
8/00 365d 2x 33720 3.9 1316 3.1 1046

All American Fall Calf, 1997

Reserve All American 4 Year Old, 2001
Nominated All American 5 Year Old, 2002
All American Fall Yearling, 1998
Nominated All American Aged Cow, 2005
Junior Champion, Eastern National, 1997
Junior Champion, Central National, 1998
Grand Champion, Maryland State Fair, 2001
Reserve Senior Champion, Eastern National, 2002
Supreme Champion, Maryland State Fair, 2005

Lot 21 - Lee-Anns Zipper Twirl 68100534

Born: 12/3/09

Tattoo: L312

3rd Dam: GS FLJ TIPPY ET 865736

8/08 "2E94" E96 E93 E94 E95 E93 (5/05)
3/04 365d 2x 33200 4.4 1451 3.5 1157
4/09 365d 2x 33730 4.3 1452 3.4 1139
8/00 365d 2x 33720 3.9 1316 3.1 1046

All American Fall Calf, 1997

Reserve All American 4 Year Old, 2001
Nominated All American 5 Year Old, 2002
All American Fall Yearling, 1998

Nominated All American Aged Cow, 2005

4th Dam: KEN IR JADE TRINKET 782267

5/00 "2E" 2E V 2E 2E
5/00 365d 2x 26770 4.0 1061 3.5 928
6/09 262d 2x 21090 4.4 929 3.6 749

Nominated All American Aged Cow, 1995

Res. Grand Champion, Southeast Nat'l, 1995

5th Dams: KEN IR JOHNNY JULIE 745712

9/08 "3E" 3E 2E 2E 3E 3E "Certified"
6/04 305d 2x 17260 4.3 737 3.3 574
7/06 336d 2x 17980 4.3 769 3.3 600
8/09 365d 2x 32440 3.7 1204 3.3 1076

Consigned by

Lee-Anns Swiss LLC
DeWitt, Iowa

KI-JA-MAR AGENDA ZIPPER ET 68100534

"Not Classified"

GEN:

PPR: +82 43%R PTAT: +0.6 44%R (1/10)
PTA: +264m +29f +14p +190NM\$ 46%R

SAVAGE-LEIGH TWIZZLE ET 935511

"Not Classified"

PPR: +93 55%R (1/10)

PTA: +697m +4f +15p +246NM\$ 89%\$
2/06 357d 2x 23270 3.7 857 3.4 787
3/06 365d 2x 30923 3.3 1012 3.4 1062

Full sister to:

SAVAGE-LEIGH TWILIGHT B ET "E91/91MS"

2/03 365d 2x 25478 4.2 1070f 3.4 866
Nominated All American Winter Calf, 2005
Reserve All American Winter Yearling, 2006

BLESSING BANKER AGENDA ET *TM 194882

"Not Classified" MACE

PPR: +66 90%R PTAT: +0.7 90%R (1/10)
PTA: -370m +18f +0p +213NM\$ 95%R

MT MORIAH ZOLDO ZEST 890239

5/11 "2E93" E94 E94 E91 E92 E94 (11/05) "Cert."

2/03 295d 3x 20310 4.4 887 3.5 715
3/03 365d 2x 34080 4.3 1451 3.7 1253
5/03 365d 2x 35652 4.7 1685 3.4 1227

Hon. Mention All American 5 Year Old, 2005

TOP ACRES E P PREMIUM ET 191362

"Not Classified" MACE

PPR: +70 96%R PTAT: +0.5 98%R (1/10)
PTA: +285m +12f +8p +249NM\$ 97%R

SAVAGE-LEIGH TIPSTER ET 802190

5/02 "2E93" 2E92 2E95 2E93 2E92 2E92
2/06 347d 2x 21590 4.3 936 3.4 731
3/11 320d 2x 29900 3.8 1149 3.3 998
4/11 365d 2x 36400 3.7 1359 3.1 1146
7/05 365d 2x 29550 4.6 1348 3.0 879

Reserve All American Fall Calf, 1999

All American Fall Yearling, 2000
Nominated All American Sr. 2 Year Old, 2001
Reserve All American Sr. 3 Year Old, 2002
Nominated All American 4 Year Old, 2003
1st Sr. 3 Year Old & Res. Intermediate
Champion, Eastern National, 2002
3rd 4 Year Old, Eastern National, 2003

The Winning Sue Family!

Donor Dam for Lot 22

Full sister to Dam of Lot 23 & Grandam of Lot 22

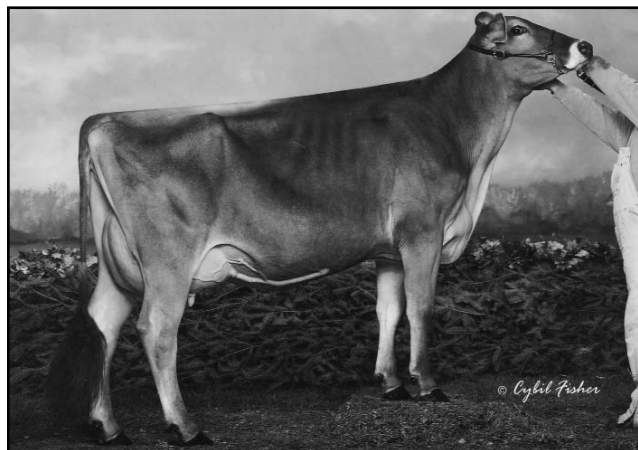

TOP ACRES WONDER SUKIE ET
"VG89/92MS" at 2 years
Intermediate Champion, Southwest National, 2009

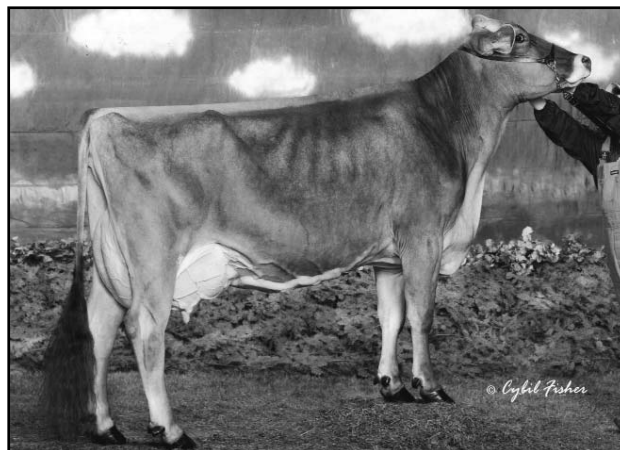

TOP ACRES PILOT SUKI ET OCS
"2E92/94MS"
2x All American - 1x Reserve

Lot 22 - Three #1 DT-Frozen Embryos

SEXED SEMEN USED

3rd Dam: HILL-N-DALE ENSIGN SUE ET 841967

12/09 "3E93" E94 E93 E92 E90 E95 (12/06)

"Certified"

4/04 365d 2x 36360 3.7 1348 3.5 1255

6/02 365d 2x 34630 4.8 1656 3.5 1195

All American 4 Year Old, 1998

All American 5 Year Old, 1999

Reserve All American Sr. 3 Year Old, 1997

Reserve All American Aged Cow, 2000

4th Dam: HILL-N-DALE JADE SARAH 792921

7/02 "2E92" 2E95 2E95 2E91 2E90 2E90

7/00 284d 2x 20330 4.0 807 3.6 742

7/11 365d 2x 25980 4.0 1050 3.6 942

Reserve Grand Champion, Ohio State Fair, 1993

5th Dam: BETTA VUE PERFORMER SARAH "V86"

3/08 334d 2x 18040 4.1 736 3.7 662

6th Dam: BETTA VUE BURTON SANDY "V86"

7/08 365d 2x 24810 4.4 1085 3.9 963

Consigned by

Gary B. Fulp and Family

Aurora, Missouri

BROTHERS THREE PARKER ET *TM 196657

"Not Classified"

MACE:

PPR: +10 91%R PTAT: +0.9 89%R (1/10)

PTA: +454m -17f -5p -36NM\$ 95%R

272 daus. avg. 23242 3.8 872 3.2 737

132 class. daus. avg.

FS: 84.7 UDC: +0.88 FLC: +0.36

TOP ACRES WONDER SUKIE ET 959572

2/07 "V89" V89 E91 V89 E90 E92 (10/09)

PPR: +177 43%R PTAT: +1.1 51%R (1/10)

PTA: +1465m +49f +41p +300NM\$ 94%\$

2/03 213d 2x 14762 3.4 485 3.4 485

(RIP)

1st Spring Yearling & Reserve Junior Champion

Missouri State Fair, 2008

1st Spring Yearling, Ozark Empire Fair, 2008

1st & Best Udder Jr. 2 Year Old and Intermediate

Champion, Southwest National, 2009

1st Jr. 2 Year Old, Missouri State Fair, 2009

R HART SIMON ENSIGN ET 184138

"V88" MACE

PPR: +28 99%R PTAT: +0.5 99%R (1/10)

PTA: +313m -19f -7p +169NM\$ 99%R

TOP ACRES COLL PARTY 895650

5/08 "2E93" 2E94 2E92 2E94 2E94 2E92

"Certified"

2/00 365d 2x 28950 5.9 1708 3.6 999

3/06 365d 2x 23090 4.2 962 3.2 740

5/02 365d 2x 27280 4.4 1199 3.4 920

All American 2000, 2003

TOP ACRES C WONDERMENT ET *TM 196880

"E90" "Qualified Sire" GEN

PPR: +181 78%R PTAT: +0.9 83%R (1/10)

PTA: +1418m +61f +43p +308NM\$ 83%R

TOP ACRES PILOT SUKI ET OCS 939905

5/02 "2E92" V87 E93 V85 E92 E94 (11/09)

2/07 365d 2x 23950 3.6 851 3.2 775

3/08 305d 2x 22080 3.9 865 3.2 711

All American Fall Calf, 2005

Reserve All American Fall Yearling, 2006

All American Sr. 2 Year Old, 2007

Honorable Mention All American Sr. 3 Year Old, 2008

1st Sr. 2 Year Old, Central National, 2007

1st Sr. 3 Year Old & Reserve Intermediate Champion,

Eastern National, 2008

Lot 23 - New View Path Susie 68117684

Born: 12/1/09

Tattoo: M5

NEW VEW DEN PATHWAY ET *TM 198732

"Not Classified"

Parent Average: PPR: +24 PTAT: +0.8 (1/10)

PA: +87m +18f +2p +13NM\$

TOP ACRES M SASSY ET 940313

2/10 "V86" V87 +81 V86 V86 V88 (10/07)

2/11 365d 2x 22800 3.7 845 3.3 754

Full sister to:

TOP ACRES PILOT SUKI ET OCS "E92/94MS"

2/07 365d 2x 23950 3.6 851 3.2 775

All American Fall Calf, 2005 / Sr. 2 Year Old, 2007

TOP ACRES PILOT SUNGLOW ET "E90/ExMS"

2/07 337d 2x 22580 4.1 933 3.2 725

Maternal sister to:

TOP ACRES POWER SURGE

TOP ACRES M PROTYPE SUZY ET "V87"

Nominated All American Sr. 2 Year Old, 2009

TOP ACRES M COLL SUE ET "2E93/94MS"

All American Jr. 2 Year Old, 2006

Reserve All American Jr. 3 Year Old, 2007

ROLLING VIEW DENVER ET *TM 193557

"Not Classified" MACE

PPR: +65 96%R PTAT: +0.7 97%R (1/10)

PTA: +120m +28f +8p +154NM\$ 98%R

TOP ACRES COLL PARTY 895650

5/08 "2E93" 2E94 2E92 2E94 2E94 2E92

"Certified"

2/00 365d 2x 28950 5.9 1708 3.6 999

3/06 365d 2x 23090 4.2 962 3.2 740

5/02 365d 2x 27280 4.4 1199 3.4 920

All American 2000, 2003

TOP ACRES JET PILOT ET (M*) 191611

"Not Classified" GEN

PPR: +0 92%R PTAT: +0.8 95%R (1/10)

PTA: -23m +7f -5p -91NM\$ 95%\$

HILL-N-DALE ENSIGN SUE ET 841967

12/09 "3E93" E94 E93 E92 E90 E95 (12/06) "Cert."

3/01 365d 2x 28130 4.2 1170 3.4 950

4/04 365d 2x 36360 3.7 1348 3.5 1255

6/02 365d 2x 34630 4.8 1656 3.5 1195

7/11 266d 2x 26220 4.7 1233 3.1 825

All American 4 Year Old, 1998

All American 5 Year Old, 1999

Reserve All American Sr. 3 Year Old, 1997

Reserve All American Aged Cow, 2000

1st and Best Udder Sr. 3 Year Old,

Eastern and Southeastern Nationals, 1997

1st 4 Year Old and Reserve Grand Champion,

Central National, 1998

1st & Best Udder 5 Year Old and

Grand Champion, Southeast National, 1999

Consigned by

Kenny Manion and John/Bonnie Ayars

Mechanicsburg, Ohio