

THE MIDWEST REVUE



Celebration

Sale

2010 Edition

**Maternal sister to Lot 17
Same family as Lot 16**

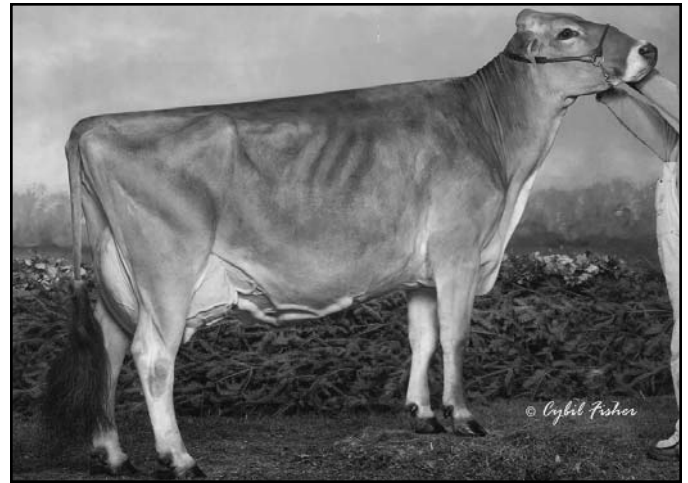

NORTH LANE MAILMAN COOKIE "E93"
All American Sr. 3 Year Old, 2007

Selling - Lot 18



NORTH LANES BLUE DOROTHY ET
Res. Ohio Jr. Bell Ringer, Spring Yearling, 2009

Grandam for Lot 19

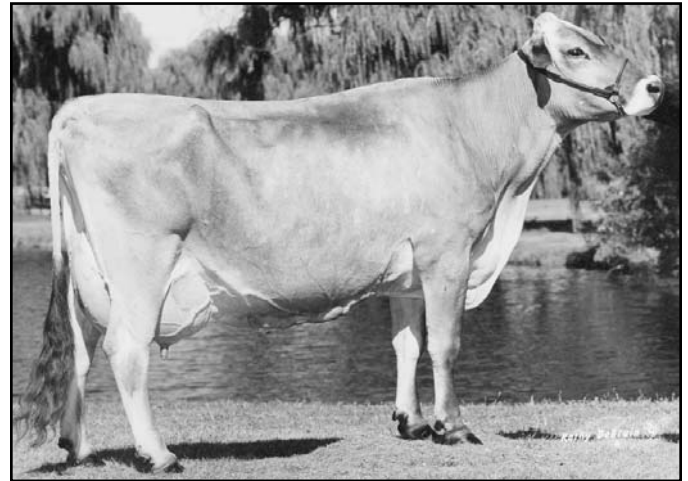

MORT SIMON TANYA "4E94"
13-4 365d 34,880m 4.6% 1588f 3.2% 1123p

Lot 16 - North Lanes Galaxy Comet 68117772

Born: 12/3/09

Tattoo: 1162

3rd Dam: NORTH LANES CISSY 751268

12/08 "3E90" E90 3E93 E90 V86 3E91
3/09 365d 2x 19190 4.3 840 3.5 691
4/10 365d 2x 19380 4.5 875 3.9 761
8/00 344d 2x 19150 4.2 809 3.8 738

Lifetime to date: 3803d 190,280m 8151f 7257p

4th Dam: NORTH LANES TITAN CHERIE "V87/VMS"

5/07 348d 2x 22100 3.4 751 3.4 756
9/04 365d 2x 21210 3.7 776 3.6 777

Lifetime: Over 190,000m

5th Dam: NORTH LANES RANDY CYNTHIA "V87"

4/08 365d 2x 24120 3.7 911 3.1 754
5/10 305d 2x 18160 3.5 637 3.2 587
6/10 356d 2x 20310 3.7 748 3.2 657

6th Dam: SNOWDALE RMS CINDY "V85"

4/01 305d 2x 21240 4.0 839

BO JOY PREMIUM GALAXY TWIN *TM 198428

"Not Classified"

GEN:

PPR: +52 44%R PTAT: +0.4 45%R (1/10)
PTA: +541m +5f +10p +96NM\$ 46%R

NORTH LANES IMP CHINA ET 877737

9/05 "3E90" V89 V88 E90 E92 E90 (5/07)
2/07 360d 2x 15180 4.5 687 3.5 542
3/07 365d 2x 16430 4.8 792 3.8 625
4/10 365d 2x 20740 4.5 932 3.7 757
6/03 365d 2x 24700 4.4 1078 3.4 851
8/03 365d 2x 19960 4.3 859 3.5 700
10/00 305d 2x 20390 4.6 930 3.4 686

TOP ACRES E P PREMIUM ET 191362

"Not Classified" MACE
PPR: +70 96%R PTAT: +0.5 98%R (1/10)
PTA: +285m +12f +8p +249NM\$ 97%R

BO JOY ENSIGN GOLDIE ET 891062

6/08 "2E93" E95 E95 E94 E90 E91 (5/06)
"Certified"
2/11 365d 2x 28640 3.9 1125 3.2 914
4/06 305d 2x 34500 3.7 1272 3.0 1025
6/02 305d 2x 42920 3.5 1518 3.0 1299

WEST LAWN STRETCH IMPROVER (M) 163153

"E" GEN
PPR: -122 99%R PTAT: -0.9 99%R (1/10)
PTA: -1554m -55f -37p -167NM\$ 99%R

NORTH LANES SIMON CELIA 786289

6/05 "2E90" E90 E90 E90 E90 E90 (10/94)
2/05 338d 2x 17440 4.3 752 3.6 625
3/05 365d 2x 21420 4.6 982 3.6 780
5/00 365d 2x 21600 4.2 909 3.5 772
7/03 365d 2x 18500 4.8 872 3.5 699

Consigned by
Adam B. Oswalt
Union City, Ohio

Lot 17 - North Lanes Solut Chewy ET 68100933

Born: 12/29/07 Tattoo: 1075

Bred 8/24/09 to:
Brothers Three Parker ET *TM 196657

Maternal sister to:

North Lanes Mailman Cookie "E93"
All American Sr. 3 Year Old, 2007
Nominated All American 5 Year Old, 2009

4th Dam: NORTH LANES CISSY 751268

12/08 "3E90" E90 3E93 E90 V86 3E91
4/10 365d 2x 19380 4.5 875 3.9 761
Lifetime to date: 3803d 190,280m 8151f 7257p

5th Dam: NORTH LANES TITAN CHERIE V87/VMS"

5/07 348d 2x 22100 3.4 751 3.4 756
9/04 365d 2x 21210 3.7 776 3.6 777
Lifetime: Over 190,000m

6th Dam: NORTH LANES RANDY CYNTHIA "V87"

4/08 365d 2x 24120 3.7 911 3.1 754
6/10 356d 2x 20310 3.7 748 3.2 657

7th Dam: SNOWDALE RMS CINDY "V85"

4/01 305d 2x 21240 4.0 839

Consigned by

Adam B. Oswalt, Union City, Ohio

OLD MILL C SOLUTION ET *TM 197841

"Not Classified"

GEN:

PPR: +69 79%R PTAT: +0.6 80%R (1/10)

PTA: +526m +20f +13p +118NM\$ 86%\$

73 daus. avg. 24311 3.9 939 32. 788

32 class. daus. avg.

FS: 83.5 UDC: +0.26 FLC: +0.25

NORTH LANES HORIZON COCO 896293

9/08 "3E93" E95 E93 E93 E93 E92 (8/09)

2/06 365d 2x 20350 4.3 882 3.7 747

3/09 312d 2x 14870 4.1 612 3.9 576

4/08 365d 2x 25790 4.0 1044 3.6 928

5/11 365d 2x 24790 4.3 1057 3.6 892

7/02 305d 2x 26050 3.8 1000 3.4 885

Hon. Mention All American Winter Yearling, 2001

1st Winter Calf, Ohio State Fair, 2000

2nd Winter Yearling, Central National, 2001

2nd Winter Yearling, Ohio State Fair, 2001

2nd & 2nd Udder Sr. 2 Yr. Old, Ohio State Fair, '02

1st & Best Udder Sr. 3 Yr. Old, Ohio State Fair, '03

3rd 5 Year Old, Ohio State Fair, 2005

2nd Aged Cow, Ohio State Fair, 2006

R HART BC COLLECTION *TM 189182

"E93" MACE

PPR: -1 98%R PTAT: +0.5 99%R (1/10)

PTA: +189m +12f +9p -184NM\$ 99%R

OLD MILL E SNICKERDOODLE OCS 883215

9/09 "3E94" E92 E95 E94 E93 E97 (7/08)

4/08 365d 2x 31190 4.5 1395 3.5 1095

6/09 365d 2x 33590 4.2 1418 3.6 1193

9/06 365d 2x 31520 4.7 1482 3.4 1070

All American 2001, '02, '03, '04, '05, '06, '08, '09

Supreme Champion, World Dairy Expo, 2003

LA RAINBOW SWEET HORIZON 188973

"E90" MACE

PPR: -52 94%R PTAT: -0.3 94%R (1/10)

PTA: -416m -7f -16p -154NM\$ 96%R

NORTH LANES IMPRO COTTON ET 858391

11/10 "3E91" E91 E93 E90 E90 E91 (5/07)

2/02 305d 2x 12250 4.2 511 3.8 471

3/04 356d 2x 12810 4.0 509 4.1 523

4/04 365d 2x 20580 3.7 760 3.5 634

5/07 337d 2x 17800 3.9 692 3.8 677

6/09 365d 2x 19840 4.0 790 3.3 653

11/09 305d 2x 13440 4.2 560 3.6 483

1st 5 Year Old, Ohio State Show, 2000

3rd Dam: NORTH LANES SIMON CELIA 786289

6/05 "2E90" E90 E90 E90 E90 E90 (10/94)

3/05 365d 2x 21420 4.6 982 3.6 780

5/00 365d 2x 21600 4.2 909 3.5 772

Lot 18 - North Lanes Blue Dorothy ET 68109491

Born: 4/7/08 Tattoo: 1096

Res. Ohio Jr. Bell Ringer Spring Yearling, 2009

Due 6/10 to:

Brothers Three Parker ET *TM 196657

TOP ACRES BLUE CHIP ET *TM 195529

"Not Classified"

MACE:

PPR: +51 89%R PTAT: +0.4 90%R (1/10)

PTA: +66m +10f -1p +112NM\$ 93%R

169 daus. avg. 22723 4.0 909 3.3 742

120 class. daus. avg.

FS: 84.3 UDC: +0.95 FLC: +0.91

NORTH LANES JETWAY DORANNE 851781

12/00 "4E92" E93 E93 E92 E91 E91 (5/07)

"Certified"

2/01 365d 2x 19600 4.4 894 3.8 756

3/02 365d 2x 22660 4.5 1037 4.1 926

4/05 365d 2x 25340 4.6 1192 3.8 967

5/06 361d 2x 18730 5.0 923 4.2 787

6/07 365d 2x 27950 4.5 1277 3.4 973

8/08 365d 2x 25800 4.8 1234 3.3 842

Lifetime: 2645d 159,410m 7480f 6024p

3rd Dam: NORTH LANES DORIS

4/06 "V87" V V V V

5/10 365d 2x 20360 4.4 900 4.0 825

Consigned by

Jessica Bernard

Greenville, Ohio

BLESSING AYTOLA BANKER 190388

"Not Classified" MACE

PPR: -93 98%R PTAT: -0.1 99%R (1/10)

PTA: -485m -26f -11p -403NM\$ 99%R

TOP ACRES PRE BOUQUET ET 883901

11/09 "3E94" E94 E93 E90 E94 E95 (10/09)

2/03 365d 2x 26300 4.9 1294 3.3 864

4/03 365d 2x 31830 5.5 1762 3.4 1085

5/09 365d 2x 33540 4.3 1445 3.5 1160

All American, 2000, 2002, 2004

FOREST LAWN SIMON JETWAY ET (M)

"E" MACE 185301

PPR: -49 99%R PTAT: +0.5 99%R (1/10)

PTA: -40m -4f -11p -285NM\$ 99%R

NORTH LANES CRAFTS DORIS 830527

7/08 "V85" V87 V85 V88 V85 +84 (8/00)

2/04 365d 2x 17570 4.7 851 3.9 697

3/05 365d 2x 19530 4.6 922 3.9 776

4/07 365d 2x 22290 5.0 1114 4.0 886

5/08 365d 2x 20750 4.2 884 3.9 806

6/10 359d 2x 17480 4.4 770 4.0 688

7/11 365d 2x 20360 4.6 930 3.4 686

9/00 365d 2x 24310 4.4 1069 3.6 877

Lifetime: 2133d 115,660m 5377f 4466p

Lot 19 - North Lanes Advisor Tropica 68117751

Born: 4/25/09 Tattoo: 1137

Parent Average: PPR: +51 PTAT: +0.3 (1/10)

PA: +17m +11f +7p +140NM\$

3rd Dam: MORT MATT TAMMY 736173

9/02 "3E" 3E 3E 3E 2E 3E

"Certified" "Superior Brood Cow"

2/11 365d 2x 22390 4.8 1076 3.7 833

4/01 354d 2x 23270 4.8 1122 3.7 857

5/02 365d 2x 24950 4.4 1093 3.6 898

Nominated All American 5 Year Old, 1990

4th Dam: MORT IMPROVER LORI 676890

9/09 "3E" 2E V 3E 3E

6/10 365d 2x 24260 5.1 1227 3.7 901

8/05 365d 2x 26020 5.0 1297 3.6 929

10/05 365d 2x 23460 5.1 1192 3.7 872

12/00 365d 2x 24520 4.9 1212 3.6 889

Lifetime: 3634d 209,230m 10,417f 7995p

Consigned by

John D. Powell and Adam B. Oswalt

Union City, Ohio

BLESSING BEAMER ADVISOR *TM 198791

"Not Classified"

GEN:

PPR: +91 43%R PTAT: +0.2 45%R (1/10)

PTA: +253m +13f +21p +206NM\$ 46%R

TANYA EMERALD TRINITY ET 883842

10/09 "V87" V88 E90 V87 V85 V86 (8/09)

1/10 365d 2x 19530 4.4 855 3.5 691

4/01 365d 2x 24300 4.8 1169 3.3 804

5/09 305d 2x 21270 4.3 911 3.2 685

7/01 365d 2x 21860 4.5 984 3.5 756

8/08 305d 2x 20200 5.0 1006 3.8 760

Maternal sister to:

SUNNYISLE COLBY TWILITE ET "2E93"

3x All American

SUNNYISLE KB TRISTAN ET "2E93"

Grand Champion, Royal Winter Fair, 2009

EMIC GORD BEAMER *TW *TM 196031

"Not Classified" "Qualified Sire" MACE

PPR: +97 92%R PTAT: +0.0 94%R (1/10)

PTA: -496m +20f +26p +170NM\$ 96%R

BLESSING PRELUDE ASPEN 907652

6/07 "2E90" E92 E90 V88 E90 E91 (1/08) "Cert."

3/10 365d 2x 40140 3.6 1465 3.2 1282

5/00 365d 2x 39970 3.4 1365 3.3 1306

6/07 365d 2x 38850 3.7 1439 3.0 1180

LYNDALE EMORY EMERALD ET 187361

"E90" MACE

PPR: -5 97%R PTAT: -0.3 98%R (1/10)

PTA: +32m +8f +3p -49NM\$ 98%R

MORT SIMON TANYA 795321

14/04 "4E94" E93 E94 E95 E94 E94 (6/04)

"Certified" "Superior Brood Cow"

2/04 304d 2x 23130 4.4 1023 3.5 799

3/04 365d 2x 30770 3.8 1169 3.6 1097

7/00 365d 2x 38030 4.1 1562 3.4 1276

9/02 365d 2x 36660 4.1 1494 3.3 1221

13/04 365d 2x 34880 4.6 1588 3.2 1123

Lifetime: 2329d 203,520m 8511f 6977p

Grand Champion, Wisconsin State Fair, 1997

Res. Grand Champion, Wis. State Fair, 1998

Grand Champion, Wisconsin State Fair, 1999

Res. Gr. Champion, Wis. State Show, 1999

1st & BU Aged Cow, Wisconsin State Fair, 2000

1st & BU Aged Cow, Wisconsin State Show, '00