

# Nominated and Selling

*Right to left:*  
**Top Acres Agenda Roxett ET  
 Lot 1**  
**Mill-Wheel Sol Grenade  
 Lot 2**  
**Dublin-Hills Tootie  
 Lot 3**

***Dam of Lot 1***

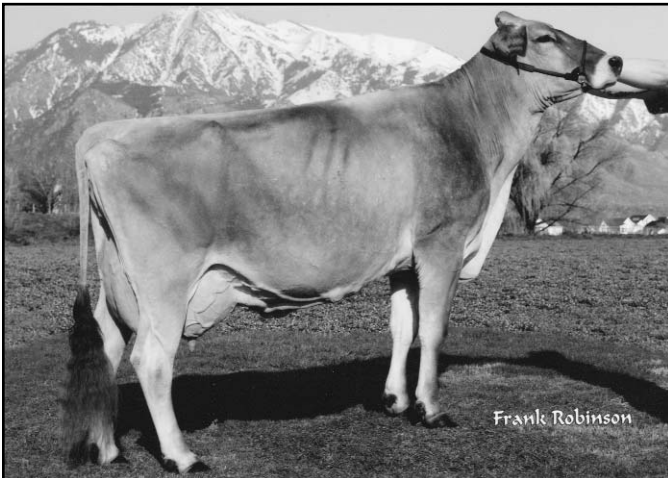

**ROUND HILL MIST ROCKIE "3E92"**  
 1st 5 Year Old, Eastern National, 2003

***Grandam of Lot 2***



**LA RAINBOW FANCY GIRL ET "2E94"**  
 2x Reserve All American

***Maternal Sister to Dam of Lot 2***

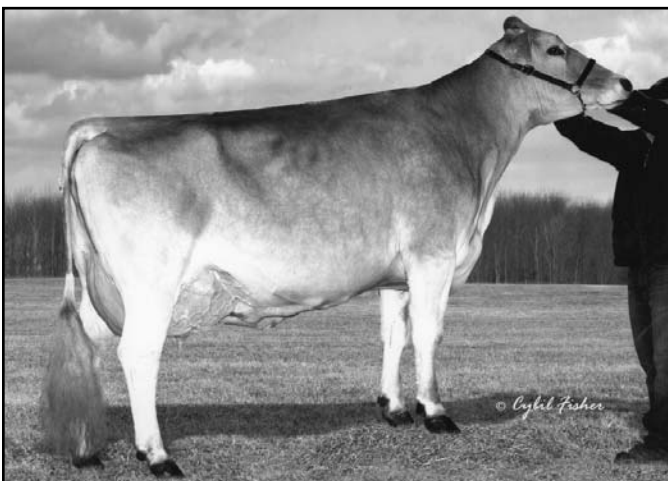

**MILL WHEEL SW FANCY BABE ET "E90"**  
 1-11 365d 30,270m 4.1% 1234f 3.4% 1020p

***3rd Dam of Lot 3***



**LAUTER BACH CHALLENGE DI "2E91"**  
 Reserve All American 3 Year Old, 1995

## Lot 1 - Top Acres Agenda Roxett ET 68109130

Born: 9/10/08 Tattoo: 1446

National Junior Bell Ringer Fall Calf, 2009  
Reseve All American Fall Calf, 2009  
1st Fall Calf, Madison Jr. Show, 2009  
Junior Champion, Jr. Show, Madison, 2009  
2nd Fall Calf, Central National, 2009  
1st Fall Calf, Kentucky State Fair, 2009  
4th Fall Calf, Eastern National, 2009

### 3rd Dam: INGLESIDE BABARAY PIPER \*TW

5/08 "E92" E95 E90 E92 E92 E93

"Certified"

2/07 365d 2x 22230 4.0 893 3.3 739

4/00 365d 2x 32160 3.7 1182 3.3 1053

All American 4 Year Old, 1994

Honorable Mention All American 5 Year Old, 1995

### 4th Dam: INGLESIDE ROYAL POLLYANNA

5/09 "E" V E E E "Certified"

6/07 317d 2x 24170 4.0 972 3.5 844

8/10 365d 2x 23640 4.0 947 3.3 771

Consigned by

Lindsey Ann Rucks

Okeechobee, Florida

### BLESSING BANKER AGENDA ET \*TM 194882

"Not Classified"

MACE:

PPR: +66 90%R PTAT: +0.7 90%R (1/10)

PTA: -370m +18f +0p +213NM\$ 95%R

277 daus. avg. 22789 4.1 930 3.3 752

146 class. daus. avg.

FS: 83.7 UDC: +0.61 FLC: +1.86

### ROUND HILL MIST ROCKIE 878369

9/02 "3E92" E94 E93 E92 V88 E92

"Certified"

2/02 321d 2x 19080 3.5 667 3.2 617

3/02 365d 2x 26880 4.0 1074 3.3 882

4/07 365d 2x 25540 4.0 1034 3.3 839

6/00 365d 2x 27840 3.9 1042 3.3 884

1st Jr. 2 Year Old, Maryland State Fair, 2000

1st Jr. 3 Year Old, Maryland State Fair, 2001

1st 5 Year Old and Reserve Grand Champion,  
Maryland State Show, 2003

1st 5 Year Old and Reserve Grand Champion,  
Maryland State Fair, 2003

1st 5 Year Old, Eastern National, 2003

3rd Aged Cow, Maryland State Fair, 2004

### BLESSING AYTOLA BANKER 190388

"Not Classified" MACE

PPR: -93 98%R PTAT: -0.1 99%R (1/10)

PTA: -485m -26f -11p -403NM\$ 99%R

### BLESSING PROPHET ASHTON \*TW 863033

10/01 "3E91" 3E91 E90 3E95 2E88 3E91 (7/06)

"Elite"

4/11 365d 2x 39470 4.2 1653 3.4 1351

6/02 356d 2x 35980 4.7 1682 4.0 1422

9/08 365d 2x 37770 4.3 1612 3.3 1240

### BRIDGE VIEW JUBILATION MISTER 183216

"E90" GEN

PPR: -93 89%R PTAT: +0.1 96%R (1/10)

PTA: -1139m -29f -31p -171NM\$ 92%R

### NELS YAAL RHYTHM RAE ET 854141

3/09 "V88" E92 V87 V87 E90 V86

2/04 365d 2x 22260 3.9 861 3.4 748

4/05 365d 2x 29820 3.4 1027 3.2 958

5/10 365d 2x 23260 3.8 880 3.2 744

Full sister to:

### NELS YAAL RHYTHM RETA ET "2E91"

4/00 365d 2x 41230 5.1 2109 3.3 1379

## Lot 2 - Mill-Wheel Sol Grenade 470211097

Born: 3/18/08 Tattoo: MW76

Parent Average: PPR: +51 PTAT: +0.6 (1/10)

PA: +206m +14f +5p +172NM\$

National Junior Bell Ringer Spring Yearling, 2009

Res. All American Spring Yearling Heifer, 2009

1st Spring Yearling, Jr. Show, Madison, 2009

Res. Jr. Champion, Jr. Show, Madison, 2009

2nd Spring Calf, Southeast National, 2008

2nd Spring Yearling, Central National, 2009

Due 6/1/10 to:

Bo Joy Premium Galaxy Twin \*TM 198428

(ultrasound female)

### 3rd Dam: LA RAINBOW BUTTERFLY ET 798744

9/08 "3E93" 3E93 3E92 3E95 3E92 3E93 "Certified"

5/09 365d 2x 28380 3.7 1036 3.5 994

7/02 365d 2x 28160 4.0 1126 3.3 934

Class Winner, Ohio State Fair, 1994, 1995, 1996

### 4th Dam: LA RAINBOW STARFLY 695459 "3E"

7/02 365d 2x 26360 3.9 1018 3.5 920

8/04 365d 2x 27450 4.2 1166 3.2 888

Consigned by

Kelly Anne Lee, Johnson Creek, Wisconsin

### OLD MILL C SOLUTION ET \*TM 197841

"Not Classified"

GEN:

PPR: +69 79%R PTAT: +0.6 80%R (1/10)

PTA: +526m +20f +13p +118NM\$ 86%\$

73 daus. avg. 24311 3.9 939 3.2 788

32 class. daus. avg.

FS: 83.5 UDC: +0.26 FLC: +0.25

### MILL WHEEL SW GRETA ET 947345

"Not Classified"

2/00 49d 2x 3470 4.7 162 3.0 104

INC

National Junior Bell Ringer Spring Yearling, 2007

2nd Spring Calf, Wisconsin State Show, 2006

2nd Spring Calf, Wisconsin State Fair, 2006

4th Spring Calf, Southeast National, 2006

Maternal sister to:

### MILL WHEEL SW FANCY BABE ET "E90"

1/11 365d 2x 30270 4.1 1234 3.4 1020

### R HART BC COLLECTION \*TM 189182

"E93" MACE

PPR: -1 98%R PTAT: +0.5 99%R (1/10)

PTA: +189m +12f +9p -184NM\$ 99%R

### OLD MILL E SNICKERDOODLE OCS 883215

9/09 "3E94" E92 E95 E94 E93 E97 (7/08)

4/08 365d 2x 31190 4.5 1395 3.5 1095

6/09 365d 2x 33590 4.2 1418 3.6 1193

9/06 365d 2x 31520 4.7 1482 3.4 1070

All American 2001, '02, '03, '04, '05, '06, '08, '09

Supreme Champion, World Dairy Expo, 2003

### TOP ACRES E P PREMIUM ET 191362

"Not Classified" MACE

PPR: +70 96%R PTAT: +0.5 98%R (1/10)

PTA: +285m +12f +8p +249NM\$ 97%R

### LA RAINBOW FANCY GIRL ET 874565

6/07 "2E94" E94 E94 E95 E94 E93 (2/04)

"Certified"

2/01 365d 2x 22300 4.6 1015 3.5 786

3/06 337d 2x 25600 3.9 1002 3.2 808

4/07 365d 2x 32910 4.5 1469 3.2 1058

6/01 365d 2x 42460 3.9 1668 3.3 1390

National Cow for All Seasons, 2004

Reserve All American 5 Year Old, 2002

Reserve All American Aged Cow, 2003

Reserve All American Aged Cow, 2004

2nd Aged Cow, Central National, 2003

Grand Champion, Wisconsin State Fair, 2004

## Lot 3 - Dublin Hills Tootie 958659

Born: 9/4/07 Tattoo: DT66

Honorable Mention All American Fall Calf, 2008

Nominated All American Fall Yearling, 2009

3rd Fall Calf, Central National, 2008

3rd Fall Calf, Eastern National, 2008

1st Fall Yearling, Maryland State Fair, 2009

1st Fall Yrlg & Jr. Champ. NY Spring Show, 2009

1st Fall Yrlg. & Res. Jr. Champ, MD State Show, 2009

4th Fall Yearling, Eastern National, 2009

5th Fall Yearling, Central National, 2009

Bred 7/26/09 to:

Brothers Three Parker ET \*TM 196657

### 4th Dam: LAUTER BACH SIMON DIA "V88"

3/04 365d 2x 21830 3.8 833 3.4 736

### 5th Dam: BETTA VUE PERFORMER DAIRYQUEEN

5/06 "V88" E E E V "Certified"

3/00 359d 2x 22910 3.7 855 3.5 803

4/02 365d 2x 23920 3.7 884 3.6 851

Consigned by

Nate Goldenberg, Kingstead Farm &

T & B. Remsburg, Middletown, Maryland

### OLD MILL B TURMOIL \*TM 196052

"V88"

MACE:

PPR: -64 94%R PTAT: +0.1 95%R (1/10)

PTA: -907m -37f -10p -193NM\$ 97%R

417 daus. avg. 21236 3.9 837 3.4 716

205 class. daus. avg.

FS: 83.0 UDC: -0.38 FLC: +0.66

### BURNT MILLS P DOT DI OCS ET 904713

7/10 "2E92" E92 E94 E90 E92 E91 (7/08)

"Certified"

3/00 365d 2x 25770 3.2 825 3.1 789

4/05 314d 2x 32630 3.9 1274 3.2 1041

5/05 365d 2x 38350 3.2 1225 2.9 1126

7/00 365d 2x 32780 3.4 1130 3.1 1020

### 6th Dam: GOLDEN DAWN EL DAIRYQUEEN TWIN

"3E" "Superior Brood Cow"

7/11 365d 2x 25830 3.9 1000 3.5 901

### 7th Dam: GOLDEN DAWN BEAUT DAIRYBEE "2E"

7/03 365d 2x 27377 4.0 1102

### 8th Dam: BETTA VUE DAISY "2E"

6/01 365d 2x 26570 3.9 1046

### BLESSING AYTOLA BANKER 190388

"Not Classified" MACE

PPR: -93 98%R PTAT: -0.1 99%R (1/10)

PTA: -485m -26f -11p -403NM\$ 99%R

### OLD MILL E SNICKERDOODLE OCS 883215

9/09 "3E94" E92 E95 E94 E93 E97 (7/08)

6/09 365d 2x 33590 4.2 1418 3.6 1193

9/06 365d 2x 31520 4.7 1482 3.4 1070

All American 2001, '02, '03, '04, '05, '06, '08, '09

Supreme Champion, World Dairy Expo, 2003

### TOP ACRES PINNACLE 192582

"Not Classified" MACE

PPR: -4 86%R PTAT: +0.2 83%R (1/10)

PTA: +1077m -12f -3p +40NM\$ 90%R

### SMITH MEAD BLEND DIANA 859630

5/04 "V87" E90 V88 V87 V88 V86

2/01 305d 2x 22610 4.1 929 3.6 815

6/03 359d 2x 20170 2.9 576 3.6 723

2nd Summer Yearling, Eastern National, 1996

1st Summer Yrlg., Maryland State Fair, 1996

2nd Summer Yrlg., Maryland State Show, '96

2nd & 2nd Best Udder Jr. 2 Year Old, S'east Nat'l, '97

1st 5 Yr. Old & Gr. Champ., Nebraska State Fair, 2000

### 3rd Dam: LAUTER BACH CHALLENGE DI 819088

7/00 "2E91" E92 E91 E93 V88 E91 "Certified"

4/04 365d 2x 28660 4.6 1326 3.5 1007

Reserve All American 3 Year Old, 1995

Nominated All American Jr. 2 Year Old, 1994

1st & Best Udder 4 Year Old, Eastern National, 1996