

Selling - Lot 92



Lost Elm Jetway Kathy ET "2E92"

5-8 328d 26,970m 3.6% 979f 3.1% 841p

Full sister to:

GS Jet Karen "E90/91MS"

3-4 365d 25,520m 4.7% 1187f 3.3 841p
Reserve All American Sr. 3 Year Old, 2000

Dam-Lot 92 / Grandam-Lots 93/94/98/99

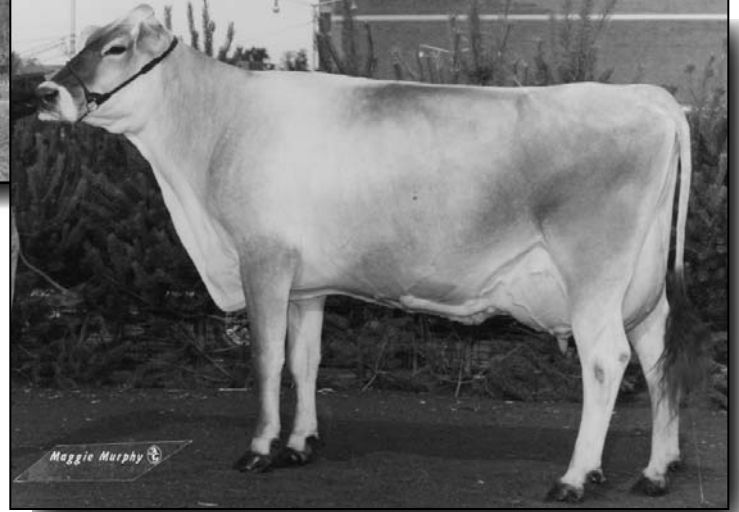

Laubs Kayson Krissy "4E91"

4x All American Nominee

Lot 92 - Lost Elm Jetway Kathy ET 914902

Born: 9/2/02

Tattoo: L 183

7/00 "2E92" E94 E93 E91 E90 E91 (9/09)

2/07	361d	2x	24140	3.9	937	3.3	805
3/07	331d	2x	25930	3.6	930	3.3	846
4/07	334d	2x	23150	3.5	821	3.2	735
5/08	328d	2x	26970	3.6	979	3.1	841
6/08	262d	2x	25731	3.4	874	3.0	773 (RIP)

Bred 1/25/10 to Lost Elm SA Premium ET 199451
GEN: PTA: +757m +26f +16p +307NM\$ PPR: +103
(Blessing Prophet Ransom x Sun-Made Garbro EG Patsy)

FOREST LAWN SIMON JETWAY ET (M)

185301

"E"
MACE:
PPR: -49 99%R PTAT: +0.5 99%R (1/10)
PTA: -40m -4f -11p -285NM\$ 99%R
26050 daus. avg. 21336 4.0 846 3.2 691
13215 class. daus. avg.
FS: 84.9 UDC: +0.23 FLC: +0.36

LAUBS KAYSON KRISSY 794564

12/02 "4E91" E92 E90 E91 E90 E90 (12/01)
2/06 298d 2x 12070 4.1 491 3.3 393
3/06 305d 2x 15450 3.8 589 3.4 527
4/08 350d 2x 23670 4.0 946 3.5 839
5/09 317d 2x 17900 3.7 661 3.6 636
6/11 365d 2x 29130 4.2 1222 3.5 1029
8/06 358d 2x 23910 3.5 847 3.4 815
9/08 365d 2x 26010 4.4 1148 3.3 849
Reserve All American 5 Year Old, 1995
Hon. Mention All American Aged Cow, 1996, 1997
Nominated All American Aged Cow, 1998
Grand Champion, Southeastern National, 1996
Grand Champion Eastern National, 1997

TOP ACRES ELEGANT SIMON 176173

"V87" GEN
PPR: -27 99%R PTAT: -0.6 99%R (1/10)
PTA: -580m -21f -16p +37NM\$ 99%R

IDYL WILD IMPROVER JINX (M) 664521

9/11 "3E" 3E 3E 3E 3E "Superior Brood Cow"
6/05 365d 2x 25830 4.5 1172 3.5 915
7/10 365d 2x 29840 4.3 1284 3.6 1060
All American, 2 Yr., 1981; 3 Yr., 1982; Aged, 1985

BRIDGE VIEW JADES KAYSON 179213

"E"
PPR: -99 68%R PTAT: -0.3 87%R (1/10)
PTA: -1431m -29f -39p -44NM\$ 70%R

LAUBS ARISTOCRAT KIMBERLEE 735958

5/11 "V88" E E V V
2/05 346d 2x 12780 3.9 503 3.5 442
3/06 365d 2x 18550 3.6 675 3.3 620
4/11 332d 2x 17260 3.6 625 3.3 573
6/00 317d 2x 16350 3.7 613 3.3 536
6/11 365d 2x 19120 3.6 694 3.3 629

Lot 93 - Lost Elm Andre Kyra 68104965

Born: 5/5/08 Tattoo: L356

Bred 1/23/10 to:
Lost Elm SA Premium ET 199451
GEN:
PTA: +757m +26f +16p +307NM\$ PPR: +103
(Ransom x Sun-Made Garbro EG Patsy)

ELM PARK ANDRE ET 192391

"Not Classified"
MACE:
PPR: -126 89%R PTAT: +0.1 78%R (1/10)
PTA: -783m -21f -20p -411NM\$ 93%R
242 daus. avg. 21023 4.0 847 3.2 680
34 class. daus. avg.
FS: 84.3 UDC: -0.52 FLC: +0.57

LOST ELM JETWAY KATHY ET 914902

7/00 "2E92" E94 E93 E91 E90 E91 (9/09)
2/07 361d 2x 24140 3.9 937 3.3 805
3/07 331d 2x 25930 3.6 930 3.3 846
4/07 334d 2x 23150 3.5 821 3.2 735
5/08 328d 2x 26970 3.6 979 3.1 841
6/08 262d 2x 25731 3.4 874 3.0 773
(RIP)

3rd Dam:

LAUBS ARISTOCRAT KIMBERLEE 735958
5/11 "V88" E E V V
3/06 365d 2x 18550 3.6 675 3.3 620
4/11 332d 2x 17260 3.6 625 3.3 573
6/00 317d 2x 16350 3.7 613 3.3 536
6/11 365d 2x 19120 3.6 694 3.3 629

VICTORY ACRES JUBILAT EMORY *TM

"E91" MACE 181329
PPR: -55 99%R PTAT: -0.3 99%R (1/10)
PTA: -708m -4f -13p -144NM\$ 99%R

KEN IR JETWAY ADREA 803442

8/04 "2E94" V89 E93 E95 E91 E96 (3/99)
4/00 365d 3x 28990 3.8 1105 3.4 984
5/02 365d 3x 34170 3.5 1196 3.4 1169
7/10 365d 3x 32700 4.1 1352 3.5 1140
Hon. Mention All American 5 Year Old, 1996

FOREST LAWN SIMON JETWAY ET (M)

"E" MACE 185301
PPR: -49 99%R PTAT: +0.5 99%R (1/10)
PTA: -40m -4f -11p -285NM\$ 99%R

LAUBS KAYSON KRISSY 794564

12/02 "4E91" 4E92 4E90 4E91 4E90 4E90
4/08 350d 2x 23670 4.0 946 3.5 839
5/09 317d 2x 17900 3.7 661 3.6 636
6/11 365d 2x 29130 4.2 1222 3.5 1029
8/06 358d 2x 23910 3.5 847 3.4 815
9/08 365d 2x 26010 4.4 1148 3.3 849
Reserve All American 5 Year Old, 1995
Hon. Men. All American Aged Cow, 1996, 1997
Nominated All American Aged Cow, 1998

Lot 94 - Lost Elm Supreme Krissy 959935

Born: 3/20/07 Tattoo: L 289

"Not Classified"

2/08 62d 2x 4743 3.1 145 3.2 150
(RIP)

OLD MILL WDE SUPREME ET *TM 197920

"Not Classified"
GEN:
PPR: +9 75%R PTAT: +0.7 70%R (1/10)
PTA: -211m -9f -5p -17NM\$ 84%R
67 daus. avg. 23362 3.9 917 3.3 761
19 class. daus. avg.:
FS: 84.6 UDC: +1.21 FLC: +1.02

LOST ELM COLBY KITTEN ET 914901

5/00 "V86" +84 E91 +81 V87 V86 (6/07)
2/07 365d 2x 25670 4.0 1023 3.3 855
3/08 365d 2x 25700 4.2 1089 3.5 900
4/09 365d 2x 31170 4.0 1240 3.2 994

3rd Dam:

LAUBS ARISTOCRAT KIMBERLEE 735958
5/11 "V88" E E V V
3/06 365d 2x 18550 3.6 675 3.3 620
4/11 332d 2x 17260 3.6 625 3.3 573
6/00 317d 2x 16350 3.7 613 3.3 536
6/11 365d 2x 19120 3.6 694 3.3 629

BRIDGE VIEW PRIMETIME *TM 191848

"Not Classified" MACE
PPR: -78 93%R PTAT: +0.6 96%R (1/10)
PTA: -619m -23f -21p -303NM\$ 95%R

OLD MILL E SNICKERDOODLE OCS 883215

9/09 "3E94" E92 E95 E94 E93 E97 (7/08)
4/08 365d 2x 31190 4.5 1395 3.5 1095
6/09 365d 2x 33590 4.2 1418 3.6 1193
9/06 365d 2x 31520 4.7 1482 3.4 1070
Supreme Champion, World Dairy Expo, 2003

ROLLING VIEW JET COLBY ET (M*) 190480

"Not Classified" MACE
PPR: -22 93%R PTAT: +0.1 92%R (1/10)
PTA: +658m +19f +7p -260NM\$ 96%R

LAUBS KAYSON KRISSY 794564

12/02 "4E91" 4E92 4E90 4E91 4E90 4E90
4/08 350d 2x 23670 4.0 946 3.5 839
5/09 317d 2x 17900 3.7 661 3.6 636
6/11 365d 2x 29130 4.2 1222 3.5 1029
8/06 358d 2x 23910 3.5 847 3.4 815
9/08 365d 2x 26010 4.4 1148 3.3 849
Reserve All American 5 Year Old, 1995
Hon. Men. All American Aged Cow, 1996, 1997
Nominated All American Aged Cow, 1998

Lot 95 - Lost Elm Brinks Kitten 68116357

Born: 12/9/09 Tattoo: L 395

TOP ACRES BRINKS ET *TM 193141

"Not Classified" "Qualified Sire"
MACE:
PPR: +75 96%R PTAT: +0.1 95%R (1/10)
PTA: -92m +3f +7p +258NM\$ 98%R
2578 daus. avg. 22509 4.0 894 3.3 747
1887 class. daus. avg.
FS: 82.9 UDC: +0.69 FLC: +0.62

LOST ELM SUPREME KRISSY 959935

"Not Classified"
2/08 62d 2x 4743 3.1 145 3.2 150
(RIP)

3rd Dam:

LAUBS KAYSON KRISSY 794564
12/02 "4E91" 4E92 4E90 4E91 4E90 4E90
4/08 350d 2x 23670 4.0 946 3.5 839
6/11 365d 2x 29130 4.2 1222 3.5 1029
8/06 358d 2x 23910 3.5 847 3.4 815
9/08 365d 2x 26010 4.4 1148 3.3 849
Reserve All American 5 Year Old, 1995
Hon. Men. All American Aged Cow, 1996, 1997
Nominated All American Aged Cow, 1998

4th Dam:

LAUBS ARISTOCRAT KIMBERLEE 735958
5/11 "V88" E E V V
3/06 365d 2x 18550 3.6 675 3.3 620
6/11 365d 2x 19120 3.6 694 3.3 629

R HART CHRISTIANS PRIDE ET (M) 191254

"V87" MACE
PPR: +31 96%R PTAT: -0.1 95%R (1/10)
PTA: -428m +12f -3p +114NM\$ 98%R

TOP ACRES EVEN BOUNTY ET 857010

4/11 "E90" E91 E90 E90 E91 V88 (1/01)
"Certified"
6/09 365d 2x 33590 4.2 1418 3.6 1193
2/02 365d 2x 26930 5.1 1362 3.7 991
4/08 348d 2x 29130 4.5 1316 3.4 987

OLD MILL WDE SUPREME ET *TM 197920

"Not Classified" GEN
PPR: +9 75%R PTAT: +0.7 70%R (1/10)
PTA: -211m -9f -5p -17NM\$ 84%R

LOST ELM COLBY KITTEN ET 914901

5/00 "V86" +84 E91 +81 V87 V86 (6/07)
2/07 361d 2x 24140 3.9 937 3.3 805
2/07 365d 2x 25670 4.0 1023 3.3 855
3/08 365d 2x 25700 4.2 1089 3.5 900
4/09 365d 2x 31170 4.0 1240 3.2 994

Lot 96-Lost Elm Adidas Kittyhawk 68104961

Born: 9/2/08 Tattoo: L 346

Bred 12/19/09 to:
R Hart TC Denmark ET 189181

KIES HAVEN ADIDAS ET 192392

"Not Classified"
GEN:
PPR: -69 80%R PTAT: +0.4 81%R (1/10)
PTA: -719m -18f -14p -309NM\$ 85%R
51 daus. avg. 20549 4.0 823 3.3 686
29 class. daus. avg.
FS: 84.7 UDC: +1.02 FLC: +0.73

LOST ELM COLBY KITTEN ET 914901

5/00 "V86" +84 E91 +81 V87 V86 (6/07)
2/07 365d 2x 25670 4.0 1023 3.3 855
3/08 365d 2x 25700 4.2 1089 3.5 900
4/09 365d 2x 31170 4.0 1240 3.2 994

3rd Dam:

LAUBS ARISTOCRAT KIMBERLEE 735958

5/11 "V88" E E V V
3/06 365d 2x 18550 3.6 675 3.3 620
4/11 332d 2x 17260 3.6 625 3.3 573
6/00 317d 2x 16350 3.7 613 3.3 536
6/11 365d 2x 19120 3.6 694 3.3 629

VICTORY ACRES JUBILAT EMORY *TM

"E91" MACE 181329
PPR: -55 99%R PTAT: -0.3 99%R (1/10)
PTA: -708m -4f -13p -144NM\$ 99%R

KEN IR JETWAY ADREA 803442

8/04 "2E94" V89 E93 E95 E91 E96 (3/99)
4/00 365d 3x 28990 3.8 1105 3.4 984
5/02 365d 3x 34170 3.5 1196 3.4 1169
7/10 365d 3x 32700 4.1 1352 3.5 1140
Hon. Mention All American 5 Year Old, 1996

ROLLING VIEW JET COLBY ET (M*) 190480

"Not Classified" MACE
PPR: -22 93%R PTAT: +0.1 92%R (1/10)
PTA: +658m +19f +7p -260NM\$ 96%R

LAUBS KAYSON KRISSY 794564

12/02 "4E91" 4E92 4E90 4E91 4E90 4E90
4/08 350d 2x 23670 4.0 946 3.5 839
5/09 317d 2x 17900 3.7 661 3.6 636
6/11 365d 2x 29130 4.2 1222 3.5 1029
8/06 358d 2x 23910 3.5 847 3.4 815
9/08 365d 2x 26010 4.4 1148 3.3 849
Reserve All American 5 Year Old, 1995
Hon. Men. All American Aged Cow, 1996, 1997
Nominated All American Aged Cow, 1998

Lot 97 - Lost Elm Adidas Kitty 68100660

Born: 12/19/07 Tattoo: L 329

"Not Classified"

1/09 125d 2x 7386 3.1 229 3.3 241 (RIP)

Bred 1/26/10 to:
R Hart TC Denmark ET 189181

KIES HAVEN ADIDAS ET 192392

"Not Classified"
GEN:
PPR: -69 80%R PTAT: +0.4 81%R (1/10)
PTA: -719m -18f -14p -309NM\$ 85%R
51 daus. avg. 20549 4.0 823 3.3 686
29 class. daus. avg.
FS: 84.7 UDC: +1.02 FLC: +0.73

LOST ELM KEEPSAKE ET 919933

4/11 "V89" E92 E92 G78 E90 V88 (3/08)
2/02 365d 2x 21060 3.9 811 3.3 699
3/07 339d 2x 28800 3.9 1115 3.3 953

3rd Dam:

LAUBS ARISTOCRAT KIMBERLEE 735958

5/11 "V88" E E V V
3/06 365d 2x 18550 3.6 675 3.3 620
4/11 332d 2x 17260 3.6 625 3.3 573
6/00 317d 2x 16350 3.7 613 3.3 536
6/11 365d 2x 19120 3.6 694 3.3 629

VICTORY ACRES JUBILAT EMORY *TM

"E91" MACE 181329
PPR: -55 99%R PTAT: -0.3 99%R (1/10)
PTA: -708m -4f -13p -144NM\$ 99%R

KEN IR JETWAY ADREA 803442

8/04 "2E94" V89 E93 E95 E91 E96 (3/99)
4/00 365d 3x 28990 3.8 1105 3.4 984
5/02 365d 3x 34170 3.5 1196 3.4 1169
7/10 365d 3x 32700 4.1 1352 3.5 1140
Hon. Mention All American 5 Year Old, 1996

FOREST LAWN SIMON JETWAY ET (M)

"E" MACE 185301
PPR: -49 99%R PTAT: +0.5 99%R (1/10)
PTA: -40m -4f -11p -285NM\$ 99%R

LAUBS KAYSON KRISSY 794564

12/02 "4E91" 4E92 4E90 4E91 4E90 4E90
4/08 350d 2x 23670 4.0 946 3.5 839
5/09 317d 2x 17900 3.7 661 3.6 636
6/11 365d 2x 29130 4.2 1222 3.5 1029
8/06 358d 2x 23910 3.5 847 3.4 815
9/08 365d 2x 26010 4.4 1148 3.3 849
Reserve All American 5 Year Old, 1995
Hon. Men. All American Aged Cow, 1996, 1997
Nominated All American Aged Cow, 1998

Lot 98 - Lost Elm Agenda Kelsy 68100659

Born: 3/2/08 Tattoo: L 339

Bred 7/7/09 to:
Top Acres Power Surge *TM 196004

BLESSING BANKER AGENDA ET *TM 194882

"Not Classified"
MACE:
PPR: +66 90%R PTAT: +0.7 90%R (1/10)
PTA: -370m +18f +0p +213NM\$ 95%R
277 daus. avg. 22789 4.1 930 3.3 752
146 class. daus. avg.
FS: 83.7 UDC: +0.61 FLC: +1.86

LOST ELM KARMA ET 919932

6/00 "V87" E90 E90 V85 +82 V87 (1/09)
2/03 365d 2x 23090 4.0 915 3.4 785
3/09 365d 2x 29480 3.8 1120 3.3 979
5/01 365d 2x 33360 3.8 1251 3.2 1073

3rd Dam:

LAUBS ARISTOCRAT KIMBERLEE 735958

5/11 "V88" E E V V
3/06 365d 2x 18550 3.6 675 3.3 620
4/11 332d 2x 17260 3.6 625 3.3 573
6/00 317d 2x 16350 3.7 613 3.3 536
6/11 365d 2x 19120 3.6 694 3.3 629

BLESSING AYTOLA BANKER 190388

"Not Classified" MACE
PPR: -93 98%R PTAT: -0.1 99%R (1/10)
PTA: -485m -26f -11p -403NM\$ 99%R

BLESSING PROPHET ASHTON *TW 863033

10/01 "3E91" 3E91 E90 3E95 2E88 3E91
"Elite"
4/11 365d 2x 39470 4.2 1653 3.4 1351
6/02 356d 2x 35980 4.7 1682 4.0 1422
9/08 365d 2x 37770 4.3 1612 3.3 1240

FOREST LAWN SIMON JETWAY ET (M)

"E" MACE 185301
PPR: -49 99%R PTAT: +0.5 99%R (1/10)
PTA: -40m -4f -11p -285NM\$ 99%R

LAUBS KAYSON KRISSY 794564

12/02 "4E91" 4E92 4E90 4E91 4E90 4E90
4/08 350d 2x 23670 4.0 946 3.5 839
5/09 317d 2x 17900 3.7 661 3.6 636
6/11 365d 2x 29130 4.2 1222 3.5 1029
8/06 358d 2x 23910 3.5 847 3.4 815
9/08 365d 2x 26010 4.4 1148 3.3 849
Reserve All American 5 Year Old, 1995
Hon. Men. All American Aged Cow, 1996, 1997
Nominated All American Aged Cow, 1998

Foundation for Lots 92 thru 100

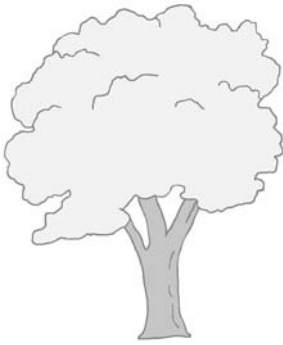

Reliable
Families



Laubs Kayson Krissy "4E91"

4x All American Nominee
2x National Show Champion

Lot 99 - Lost Elm Zeus Kimber Twin 68113026

Born: 6/5/09

Tattoo: L376

Lot 100 - Lost Elm Zeus Kimmie Twin 68113027

Born: 6/5/09

Tattoo: L375

RED BRAE PRELUDE ZEUS (M) 193849

"Not Classified"

MACE:

PPR: +42 95%R PTAT: +0.9 96%R (1/10)

PTA: -705m -2f -5p +151NM\$ 98%R

931 daus. avg. 22453 4.1 913 3.3 751

466 class. daus. avg.

FS: 84.2 UDC: +1.74 FLC: -0.20

LOST ELM KARMA ET 919932

6/00 "V87" E90 E90 V85 +82 V87 (1/09)

2/03 365d 2x 23090 4.0 915 3.4 785

3/09 365d 2x 29480 3.8 1120 3.3 979

5/01 365d 2x 33360 3.8 1251 3.2 1073

BETTA VUE EMORY PRELUDE ET 187668

"E91" MACE

PPR: -31 99%R PTAT: +0.0 99%R (1/10)

PTA: +176m -12f +3p -191NM\$ 99%R

RED BRAE PATRICK ZADEVA 838249

4/11 "E92" E94 E93 E91 V89 E92

"Certified"

4/03 365d 2x 23960 5.5 1323 3.7 875

5/04 365d 2x 27940 4.9 1372 3.7 1033

All American Jr. 2 Yr. Old, 1996; Jr. 3 Yr. Old, 1997

FOREST LAWN SIMON JETWAY ET (M)

"E" MACE 185301

PPR: -49 99%R PTAT: +0.5 99%R (1/10)

PTA: -40m -4f -11p -285NM\$ 99%R

LAUBS KAYSON KRISSY 794564

12/02 "4E91" 4E92 4E90 4E91 4E90 4E90

4/08 350d 2x 23670 4.0 946 3.5 839

5/09 317d 2x 17900 3.7 661 3.6 636

6/11 365d 2x 29130 4.2 1222 3.5 1029

8/06 358d 2x 23910 3.5 847 3.4 815

9/08 365d 2x 26010 4.4 1148 3.3 849

Reserve All American 5 Year Old, 1995

Hon. Men. All American Aged Cow, 1996, 1997

Nominated All American Aged Cow, 1998

3rd Dam:

LAUBS ARISTOCRAT KIMBERLEE 735958

5/11 "V88" E E V V

3/06 365d 2x 18550 3.6 675 3.3 620

4/11 332d 2x 17260 3.6 625 3.3 573

6/00 317d 2x 16350 3.7 613 3.3 536

6/11 365d 2x 19120 3.6 694 3.3 629