

Dam of Lot 86



Topaz PC Candys Chance "2E91"

5-9 365d 42,790m 3.6% 1540f 3.2% 1355p



Grandam of Lot 86



R Hart CD Candy ET "3E92"

Full sister to Clar and Connie

Lot 86 - Lost Elm Dominate Cutie ET 923962

Born: 4/12/03

Tattoo: L205

6/05 "E90" E92 V89 E92 V88 V89 (9/09)
 2/02 307d 2x 20430 3.7 756 3.2 652
 3/02 333d 2x 25250 3.5 873 3.3 831
 4/03 339d 2x 22170 3.5 783 3.3 726
 5/08 360d 2x 31199 3.8 1198 3.1 979

Fresh 2/6/10

Lot 86A

**Lost Elm Vigor Camry Twin
 68117709**

Born: 2/6/10 Tattoo: L407
 Sire: Sun-Made Vigor ET *TM 195618
 Dam: Lost Elm Dominate Cutie ET - Lot 86

Lot 86B

**Lost Elm Vigor Camran Twin
 68117710**

Born: 2/6/10 Tattoo: L408
 Sire: Sun-Made Vigor ET *TM 195618
 Dam: Lost Elm Dominate Cutie ET - Lot 86

**HILLTOP ACRES PR DOMINATE ET *TM
 "Not Classified" 190913
 MACE:**

PPR: +2 98%R PTAT: -0.2 99%R (1/10)
 PTA: +648m +30f +9p -116NM\$ 99%R
 3307 daus. avg. 22626 4.0 908 3.2 729
 2283 class. daus. avg.
 FS: 83.6 UDC: -0.88 FLC: -0.43

TOPAZ PC CANDYS CHANCE 874741

6/00 "2E91" E93 E91 E93 V87 E91 (12/03)
 "Certified"
 2/03 365d 2x 31860 4.6 1452 3.3 1062
 5/09 365d 2x 42790 3.6 1540 3.2 1355
 2nd Winter Calf, Wisconsin State Show, 1998
 2nd Winter Calf, Wisconsin State Fair, 1998

JOHANN PETE ROSE ET *TW 183773

"+84" MACE
 PPR: -64 99%R PTAT: -0.4 99%R (1/10)
 PTA: +109m -7f -10p -248NM\$ 99%R

HILLTOP ACRES JETWAY DIXI 803631

6/11 "2E92" E92 E94 E92 V88 E92 (12/97)
 "Certified" "Superior Brood Cow"
 2/02 365d 2x 23510 4.4 1031 3.7 859
 4/02 365d 2x 32310 4.5 1461 3.7 1192
 5/10 365d 2x 33930 4.5 1512 3.9 1308

BETTA VUE EMORY PRELUDE ET 187668

"E91" MACE
 PPR: -31 99%R PTAT: +0.0 99%R (1/10)
 PTA: +176m -12f +3p -191NM\$ 99%R

R HART CD CANDY ET 840732

10/01 "3E92" E92 E93 E95 E90 E92 (12/04)
 "Certified"
 3/11 365d 2x 29230 4.1 1199 3.3 967
 5/08 365d 2x 39180 4.4 1731 3.3 1275
 9/10 365d 2x 33310 4.2 1396 3.1 1021

**Maternal sister to Lot 86:
 LOST ELM TZ CLEVER "E90"**

4/04 330d 2x 23360 4.6 1069 3.3 777

**4th and 5th Dams:
 NIERMANS STANDOUT CHERRY**

5/01 "2E" E 2E V 2E
 5/02 335d 2x 17680 3.9 683 3.6 644
NIERMANS VIKINGS CLAUDIA "4E"
 6/06 365d 2x 21730 4.1 895 3.6 793

K TOP ACRES DOTSON ET 179801

GENTLE BREEZE MAT CHRISTINE *TW

10/05 "3E" 3E 3E 3E 3E
 "Elite" "Superior Brood Cow"
 2/04 323d 2x 21830 3.5 768 3.4 739
 4/04 365d 2x 28600 3.9 1117 3.5 994
 6/02 365d 2x 30890 4.4 1360 3.4 1060
 7/11 365d 2x 33190 4.2 1398 3.3 1105
 All American 4 Year Old, 1987

Lot 87 - Lost Elm Jolt Candy 953230

Born: 6/29/06

Tattoo: L 269

3/02 "V87" E91 +80 V87 V87 V87 (9/09)

Bred 8/26/09 to Old Mill C Solution ET *TM 197841

2/06 365d 2x 30441 4.0 1226 3.5 1061

HILLTOP ACRES T JOLT ET *TW *TM 193011

"Not Classified"

MACE:

PPR: +12 98%R PTAT: +0.0 98%R (1/10)

PTA: +57m +5f +8p -111NM\$ 99%R

6384 daus. avg. 22748 4.0 918 3.3 757

3651 class. daus. avg.

FS: 83.4 UDC: -0.09 FLC: +1.02

MORT PATRICK TOM ET (M) 187531

"V87" MACE

PPR: -1 91%R PTAT: +0.3 89%R (1/10)

PTA: -116m -17f -8p +76NM\$ 92%R

HILLTOP ACRES BLEND JILLETE ET 828761

5/04 ""2E92" 2E94 2E93 2E93 2E90 2E90

"Certified"

1/11 365d 2x 21340 3.9 840 3.8 808

3/07 365d 2x 32590 3.9 1270 3.7 1204

4/11 365d 2x 38870 4.8 1880 3.5 1356

4th thru 6th Dams:

GENTLE BREEZE MAT CHRISTINE *TW

10/05 "3E" 3E 3E 3E 3E

"Elite" "Superior Brood Cow"

6/02 365d 2x 30890 4.4 1360 3.4 1060

7/11 365d 2x 33190 4.2 1398 3.3 1105

All American 4 Year Old, 1987

NIERMANS STANDOUT CHERRY

5/01 "2E" E 2E V 2E

5/02 335d 2x 17680 3.9 683 3.6 644

NIERMANS VIKINGS CLAUDIA "4E"

6/06 365d 2x 21730 4.1 895 3.6 793

LOST ELM DOMINATE CUTIE ET 923962

6/05 "E90" E92 V89 E92 V88 V89 (9/09)

2/02 307d 2x 20430 3.7 756 3.2 652

3/02 333d 2x 25250 3.5 873 3.3 831

4/03 339d 2x 22170 3.5 783 3.3 726

5/08 360d 2x 31199 3.8 1198 3.1 979

HILLTOP ACRES PR DOMINATE ET *TM

"Not Classified" MACE 190913

PPR: +2 98%R PTAT: -0.2 99%R (1/10)

PTA: +648m +30f +9p -116NM\$ 99%R

TOPAZ PC CANDYS CHANCE 874741

6/00 "2E91" E93 E91 E93 V87 E91 (12/03)

"Certified"

2/03 365d 2x 31860 4.6 1452 3.3 1062

5/09 365d 2x 42790 3.6 1540 3.2 1355

2nd Winter Calf, Wisconsin State Show, 1998

2nd Winter Calf, Wisconsin State Fair, 1998

BETTA VUE EMORY PRELUDE ET 187668

R HART CD CANDY ET 840732

10/01 "3E92" E92 E93 E95 E90 E92 (12/04)

"Certified"

3/11 365d 2x 29230 4.1 1199 3.3 967

5/08 365d 2x 39180 4.4 1731 3.3 1275

9/10 365d 2x 33310 4.2 1396 3.1 1021

Lot 88 - Lost Elm Vigor Charm 68110488

Born: 12/18/08

Tattoo: L 362

Parent Average: PPR: +71 PTAT: +0.1 PA: +193m +10f +7p +231NM\$ (1/10)

SUN-MADE VIGOR ET *TM 195618

"Not Classified" "Qualified Sire"

MACE:

PPR: +138 70%R PTAT: +0.3 52%R (1/10)

PTA: +82m +7f +12p +470NM\$ 72%R

75 class daus. avg:

FS: +0.0 UDC: +1.35 FLC: +1.23

LOST ELM PRESIDENT ET 191215

"Not Classified" "Superior Sire" MACE

PPR: +109 96%R PTAT: +0.1 96%R (1/10)

PTA: +10m -8f +10p +407NM\$ 97%R

GENESIS EVEN VICTORIA ET 857348

10/08 "3E93" E94 E94 E93 E92 E93 (9/06)

"Certified"

2/04 365d 2x 26080 4.1 1057 3.7 959

3/06 365d 3x 28610 3.6 1024 3.9 1104

6/05 365d 2x 36530 4.3 1558 3.7 1348

4th thru 6th Dams:

GENTLE BREEZE MAT CHRISTINE *TW

10/05 "3E" 3E 3E 3E 3E

"Elite" "Superior Brood Cow"

6/02 365d 2x 30890 4.4 1360 3.4 1060

7/11 365d 2x 33190 4.2 1398 3.3 1105

All American 4 Year Old, 1987

NIERMANS STANDOUT CHERRY

5/01 "2E" E 2E V 2E

5/02 335d 2x 17680 3.9 683 3.6 644

NIERMANS VIKINGS CLAUDIA "4E"

6/06 365d 2x 21730 4.1 895 3.6 793

LOST ELM DOMINATE CUTIE ET 923962

6/05 "E90" E92 V89 E92 V88 V89 (9/09)

2/02 307d 2x 20430 3.7 756 3.2 652

3/02 333d 2x 25250 3.5 873 3.3 831

4/03 339d 2x 22170 3.5 783 3.3 726

5/08 360d 2x 31199 3.8 1198 3.1 979

HILLTOP ACRES PR DOMINATE ET *TM

"Not Classified" MACE 190913

PPR: +2 98%R PTAT: -0.2 99%R (1/10)

PTA: +648m +30f +9p -116NM\$ 99%R

TOPAZ PC CANDYS CHANCE 874741

6/00 "2E91" E93 E91 E93 V87 E91 (12/03)

"Certified"

2/03 365d 2x 31860 4.6 1452 3.3 1062

5/09 365d 2x 42790 3.6 1540 3.2 1355

2nd Winter Calf, Wisconsin State Show, 1998

2nd Winter Calf, Wisconsin State Fair, 1998

BETTA VUE EMORY PRELUDE ET 187668

R HART CD CANDY ET 840732

10/01 "3E92" E92 E93 E95 E90 E92 (12/04)

"Certified"

3/11 365d 2x 29230 4.1 1199 3.3 967

5/08 365d 2x 39180 4.4 1731 3.3 1275

9/10 365d 2x 33310 4.2 1396 3.1 1021

Dam of Lot 89-90-91

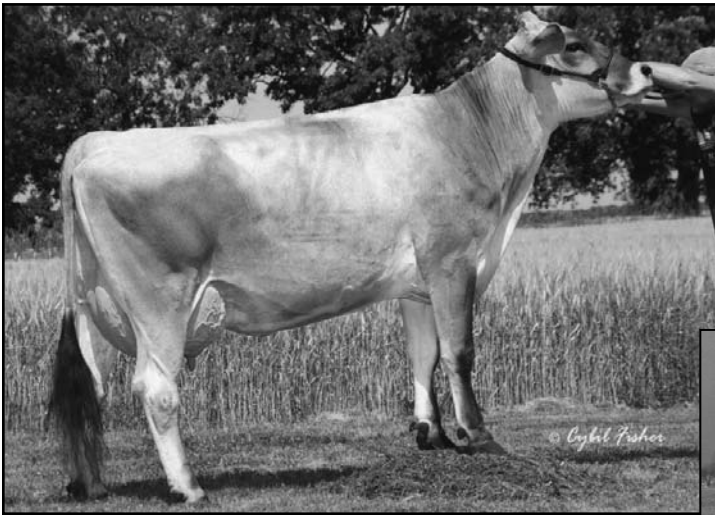

Lost Elm TZ Clevor "E90"
4-4 330d 23,360m 4.6% 1069f 3.3% 777p



More Christine
Influence

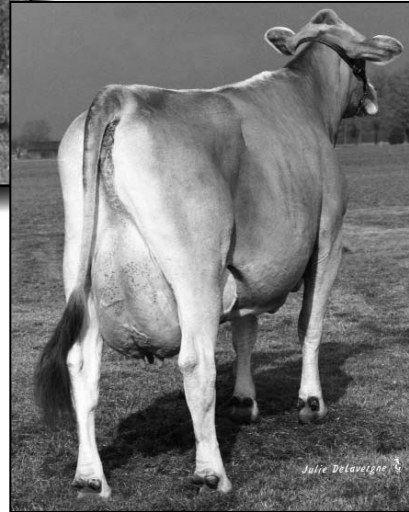

Foundation
for Lots 86-91
Gentle Breeze
Mat Christine
"3E"

Lot 89 - Lost Elm TZ Cristina 953227

Born: 2/26/07

Tattoo: L 283

"Not Classified"

Bred 7/30/09 to Brothers Three Parker ET *TM 196657

2/03 249d 2x 14930 4.6 683 3.6 536 (RIP)

R HART TC DENMARK ET 189181

"E90"
MACE:
PPR: +20 99%R PTAT: +0.2 99%R (1/10)
PTA: -191m -9f +0p +60NM\$ 99%R
15993 daus. avg. 21594 4.0 857 3.3 715
9412 class. daus. avg.
FS: 84.3 UDC: -0.07 FLC: +0.57

LOST ELM TZ CLEVOR 929843

3/08 "E90" V88 V88 E90 V87 E92 (6/07)
2/00 365d 2x 23950 4.1 979 3.4 807
3/04 335d 2x 19800 3.9 775 3.5 694
4/04 330d 2x 23360 4.6 1069 3.3 777

FOREST LAWN TRADITION ET 181926

"E" MACE
PPR: -31 98%R PTAT: -0.5 99%R (1/10)
PTA: +105m -4f -6p -55NM\$ 99%R

R HART C B CHRISTIAN *TW 802806

9/09 "3E92" 3E92 3E93 3E94 3E91 3E91
"Certified" "Superior Brood Cow"
3/06 365d 2x 33920 4.0 1346 3.7 1242
5/02 365d 2x 40200 4.3 1731 3.5 1412
7/05 365d 2x 38770 4.3 1654 3.4 1310

LOST ELM PRESIDENT ET 191215

"Not Classified" "Superior Sire" MACE
PPR: +109 96%R PTAT: +0.1 96%R (1/10)
PTA: +10m -8f +10p +407NM\$ 97%R

TOPAZ PC CANDYS CHANCE 874741

6/00 "2E91" E93 E91 E93 V87 E91 (12/03)
"Certified"
2/03 365d 2x 31860 4.6 1452 3.3 1062
5/09 365d 2x 42790 3.6 1540 3.2 1355
2nd Winter Calf, Wisconsin State Show, 1998
2nd Winter Calf, Wisconsin State Fair, 1998

4th thru 6th Dams:

GENTLE BREEZE MAT CHRISTINE *TW

10/05 "3E" 3E 3E 3E 3E
"Elite" "Superior Brood Cow"
6/02 365d 2x 30890 4.4 1360 3.4 1060
7/11 365d 2x 33190 4.2 1398 3.3 1105
All American 4 Year Old, 1987

NIERMANS STANDOUT CHERRY

5/01 "2E" E 2E V 2E
5/02 335d 2x 17680 3.9 683 3.6 644

NIERMANS VIKINGS CLAUDIA "4E"
6/06 365d 2x 21730 4.1 895 3.6 793

BETTA VUE EMORY PRELUDE ET 187668

R HART CD CANDY ET 840732

10/01 "3E92" E92 E93 E95 E90 E92 (12/04)
"Certified"
3/11 365d 2x 29230 4.1 1199 3.3 967
5/08 365d 2x 39180 4.4 1731 3.3 1275
9/10 365d 2x 33310 4.2 1396 3.1 1021

Lot 90 - Lost Elm TZ Agenda Cindy 68100658

Born: 3/2/08

Tattoo: L338

Bred 7/28/09 to Brothers Three Parker ET *TM 196657

BLESSING BANKER AGENDA ET *TM 194882

"Not Classified"

MACE:

PPR: +66 90%R PTAT: +0.7 90%R (1/10)

PTA: -370m +18f +0p +213NM\$ 95%R

277 daus. avg. 22789 4.1 930 3.3 752

146 class. daus. avg.

FS: 83.7 UDC: +0.61 FLC: +1.86

LOST ELM TZ CLEVOR 929843

3/08 "E90" V88 V88 E90 V87 E92 (6/07)

2/00 365d 2x 23950 4.1 979 3.4 807

3/04 335d 2x 19800 3.9 775 3.5 694

4/04 330d 2x 23360 4.6 1069 3.3 777

BLESSING AYTOLA BANKER 190388

"Not Classified" MACE

PPR: -93 98%R PTAT: -0.1 99%R (1/10)

PTA: -485m -26f -11p -403NM\$ 99%R

BLESSING PROPHET ASHTON *TW 863033

10/01 "3E91" 3E91 E90 3E95 2E88 3E91

"Elite"

4/11 365d 2x 39470 4.2 1653 3.4 1351

6/02 356d 2x 35980 4.7 1682 4.0 1422

9/08 365d 2x 37770 4.3 1612 3.3 1240

LOST ELM PRESIDENT ET 191215

"Not Classified" "Superior Sire" MACE

PPR: +109 96%R PTAT: +0.1 96%R (1/10)

PTA: +10m -8f +10p +407NM\$ 97%R

TOPAZ PC CANDYS CHANCE 874741

6/00 "2E91" E93 E91 E93 V87 E91 (12/03)

"Certified"

2/03 365d 2x 31860 4.6 1452 3.3 1062

5/09 365d 2x 42790 3.6 1540 3.2 1355

2nd Winter Calf, Wisconsin State Show, 1998

2nd Winter Calf, Wisconsin State Fair, 1998

4th thru 6th Dams:

GENTLE BREEZE MAT CHRISTINE *TW

10/05 "3E" 3E 3E 3E 3E

"Elite" "Superior Brood Cow"

6/02 365d 2x 30890 4.4 1360 3.4 1060

7/11 365d 2x 33190 4.2 1398 3.3 1105

All American 4 Year Old, 1987

NIERMANS STANDOUT CHERRY

5/01 "2E" E 2E V 2E

5/02 335d 2x 17680 3.9 683 3.6 644

NIERMANS VIKINGS CLAUDIA "4E"

6/06 365d 2x 21730 4.1 895 3.6 793

BETTA VUE EMORY PRELUDE ET 187668

R HART CD CANDY ET 840732

10/01 "3E92" E92 E93 E95 E90 E92 (12/04)

"Certified"

3/11 365d 2x 29230 4.1 1199 3.3 967

5/08 365d 2x 39180 4.4 1731 3.3 1275

9/10 365d 2x 33310 4.2 1396 3.1 1021

Lot 91 - Lost Elm Zeus Carmen 68110486

Born: 3/12/09

Tattoo: L 367

RED BRAE PRELUDE ZEUS (M) 193849

"Not Classified"

MACE:

PPR: +42 95%R PTAT: +0.9 96%R (1/10)

PTA: -705m -2f -5p +151NM\$ 98%R

931 daus. avg. 22453 4.1 913 3.3 751

466 class. daus. avg.

FS: 84.2 UDC: +1.74 FLC: -0.20

LOST ELM TZ CLEVOR 929843

3/08 "E90" V88 V88 E90 V87 E92 (6/07)

2/00 365d 2x 23950 4.1 979 3.4 807

3/04 335d 2x 19800 3.9 775 3.5 694

4/04 330d 2x 23360 4.6 1069 3.3 777

BETTA VUE EMORY PRELUDE ET 187668

"E91" MACE

PPR: -31 99%R PTAT: +0.0 99%R (1/10)

PTA: +176m -12f +3p -191NM\$ 99%R

RED BRAE PATRICK ZADEVA 838249

4/11 "E92" E94 E93 E91 V89 E92

"Certified"

4/03 365d 2x 23960 5.5 1323 3.7 875

5/04 365d 2x 27940 4.9 1372 3.7 1033

All American Jr. 2 Yr. Old, 1996; Jr. 3 Yr. Old, 1997

LOST ELM PRESIDENT ET 191215

"Not Classified" "Superior Sire" MACE

PPR: +109 96%R PTAT: +0.1 96%R (1/10)

PTA: +10m -8f +10p +407NM\$ 97%R

TOPAZ PC CANDYS CHANCE 874741

6/00 "2E91" E93 E91 E93 V87 E91 (12/03)

"Certified"

2/03 365d 2x 31860 4.6 1452 3.3 1062

5/09 365d 2x 42790 3.6 1540 3.2 1355

2nd Winter Calf, Wisconsin State Show, 1998

2nd Winter Calf, Wisconsin State Fair, 1998

4th thru 6th Dams:

GENTLE BREEZE MAT CHRISTINE *TW

10/05 "3E" 3E 3E 3E 3E

"Elite" "Superior Brood Cow"

6/02 365d 2x 30890 4.4 1360 3.4 1060

7/11 365d 2x 33190 4.2 1398 3.3 1105

All American 4 Year Old, 1987

NIERMANS STANDOUT CHERRY

5/01 "2E" E 2E V 2E

5/02 335d 2x 17680 3.9 683 3.6 644

NIERMANS VIKINGS CLAUDIA "4E"

6/06 365d 2x 21730 4.1 895 3.6 793

BETTA VUE EMORY PRELUDE ET 187668

R HART CD CANDY ET 840732

10/01 "3E92" E92 E93 E95 E90 E92 (12/04)

"Certified"

3/11 365d 2x 29230 4.1 1199 3.3 967

5/08 365d 2x 39180 4.4 1731 3.3 1275

9/10 365d 2x 33310 4.2 1396 3.1 1021