

Dam of Lot 67



Bo Joy Jetway Jade "2E92/94MS"

4-8 365d 2x 32,800m 4.0% 1298f 3.4% 1107p

Grandam of Lot 67



Bo Joy Starbuck Jello "2E92"

8-9 365d 24,564m 4.1% 987f 3.5% 827p

Lot 67 - Yul-Luv Impact Jodie 959931

Born: 5/12/07

Tattoo: L 305

"Not Classified"

2/04 125d 2x 9801 3.6 354 3.4 333 (RIP)

Bred 12/15/09 to R Hart TC Denmark ET 189181

TIMBER SUN IMPACT ET 192815

"Not Classified"

GEN:

PPR: +5 79%R PTAT: +0.2 80%R (1/10)

PTA: +291m -8f -6p +50NM\$ 84%R

43 daus. avg. 21569 4.0 859 3.2 691

26 class daus. avg.

FS: 85.0 UDC: +0.94 FLC: +0.14

BO JOY JETWAY JADE 919172

5/06 "2E92" E92 E90 E90 V88 E94 (3/08)

2/00 343d 2x 17190 4.0 696 3.4 587

3/04 249d 2x 18150 3.6 656 3.0 552

4/08 365d 2x 32800 4.0 1298 3.4 1107

2nd Sr. 4 Year Old, Wisconsin State Fair, 2007

Maternal sister to:

BO JOY GOTCHA JODIE "E90"

3/06 365d 2x 27340 3.8 1036 3.3 901

Dam of Nom. All American Jr. 2 Year Old, 2009

TUOLUMNE PATRICK (M) 181575

"E" MACE

PPR: -8 98%R PTAT: -0.2 99%R (1/10)

PTA: -381m -12f -9p +41NM\$ 99%R

H D DENISE EVENTIDE IRIS *TW 803937

7/08 "2E92" E90 E92 E93 E90 E93 (6/98)

"Certified"

2/08 365d 2x 24660 4.0 976 3.4 848

4/00 364d 2x 29900 3.8 1134 3.6 1065

Res. Grand Champ., Wisconsin State Fair, 1995

FOREST LAWN SIMON JETWAY ET (M)

"E" MACE

185301

PPR: -49 99%R PTAT: +0.5 99%R (1/10)

PTA: -40m -4f -11p -285NM\$ 99%R

BO JOY STARBUCK JELLO 882878

7/05 "2E92" E92 E93 E92 E91 E93 (5/06)

2/08 321d 2x 16250 4.4 709 3.4 547

3/09 278d 2x 15280 4.2 644 3.4 518

4/07 350d 2x 17190 4.1 711 3.5 604

5/10 365d 2x 21940 3.9 864 3.4 735

7/00 305d 2x 22770 3.7 848 3.2 738

8/09 365d 2x 24564 4.1 987 3.5 827

4th thru 7th Dams:

BO JOY BABARAY JOY 767285

9/02 "G+84" +83 V86 +84 +84 +84

"Certified"

7/01 351d 2x 17290 3.7 638 3.6 619

LANDELL JUBILANT JEWEL 724668

5/07 "V85" + E V V (5/88) "Certified"

3/06 328d 2x 16760 3.8 637 3.2 531

6/07 350d 2x 16690 3.8 628 3.2 540

MAR D BEAUTICIAN JULIE "2E"

5/08 354d 2x 22110 4.6 1010

MARQUART JUDY "E"

7/03 365d 2x 20346 3.8 774

MORT JADE STARBUCK 184087

BO JOY P ROSE JODIE 843898

2/10 "G+80" +83 +82 +80 +80 G79 (4/97)

3/05 308d 2x 17430 3.8 655 3.4 596

Selling - Lot 68



All American Grandam for Lot 68



Kulp Gen J Pilot Starry ET
"VG89/91MS"

3-4 345d 28,643m 3.9% 1129f 3.5% 1000p

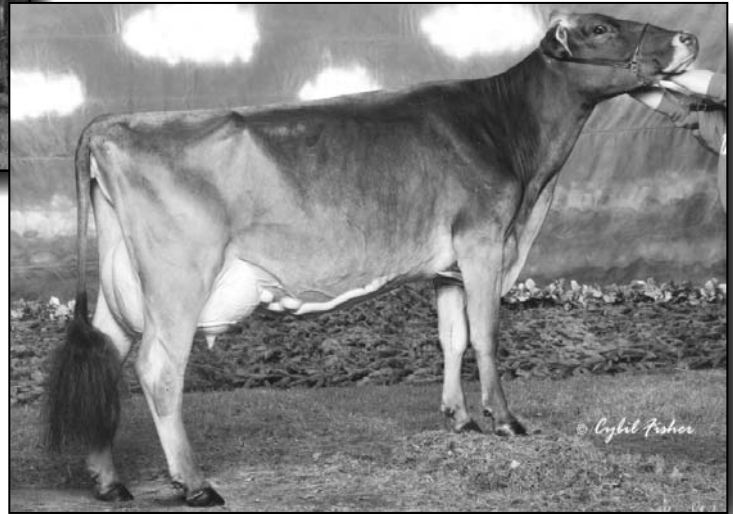

Kulp-Gen Starbuck Shania ET "3E94/95MS"
 2x All American - 2x 30,000m

Lot 68 - Kulp Gen J Pilot Starry ET 941398

Born: 8/26/05

Tattoo: 078

4/00 "V89" V87 V88 E92 +84 E91 (9/09)

2/03 365d 2x 26530 3.8 1012 3.5 916

Bred 5/18/09 to Sun-Made Vigor ET *TM 195618

3/05 345d 2x 28643 3.9 1129 3.5 1000

TOP ACRES JET PILOT ET (M*) 191611

"Not Classified"

GEN:

PPR: +0 92%R PTAT: +0.8 95%R (1/10)

PTA: -23m +7f -5p -91NM\$ 95%R

204 daus. avg. 22689 4.1 924 3.3 745

157 class. daus. avg.

FS: 85.9 UDC: +0.81 FLC: -0.93

KULP GEN DOMINATE STARDUST 907908

2/11 "V89" V87 E90 V85 V87 E90 (10/04)

"Certified"

2/09 365d 2x 20480 4.5 916 3.5 715

1st Sr. 3 Year Old and Reserve Grand Champion,
 Pennsylvania Farm Show, 2005

Maternal sister to:

TERRA ROSE R SHANNON ET "2E92/94MS"

5/06 365d 2x 30857 4.4 1354 3.4 1037

FOREST LAWN SIMON JETWAY ET (M)

"E" MACE 185301

PPR: -49 99%R PTAT: +0.5 99%R (1/10)

PTA: -40m -4f -11p -285NM\$ 99%R

TOP ACRES EMORY PRICE ET 812274

16/00 "5E94" 5E95 5E96 5E97 5E94 5E93

"Certified" "Superior Brood Cow"

2/05 365d 2x 27560 4.7 1305 3.6 986

6/00 365d 2x 28690 4.9 1420 3.4 965

8/11 365d 2x 33300 5.0 1678 2.9 962

HILLTOP ACRES PR DOMINATE ET *TM

"Not Classified" MACE 190913

PPR: +2 98%R PTAT: -0.2 99%R (1/10)

PTA: +648m +30f +9p -116NM\$ 99%R

KULP GEN STARBUCK SHANIA ET 889439

9/09 "3E94" E92 E93 E98 E91 E95 (8/09)

2/05 365d 2x 25470 3.8 963 3.6 905

3/08 321d 2x 22130 4.3 960 3.3 735

5/08 336d 2x 30600 4.3 1330 3.2 990

6/09 305d 2x 30260 4.2 1257 3.4 1015

All American 5 Year Old, 2005; Aged Cow, 2006

1st Sr. 3 Year Old, Eastern National, 2003

2nd Sr. 3 Year Old, Southeastern National, 2003

1st 5 Yr. Old & Gr. Champion, Eastern Nat'l, '05

1st 5 Year Old, Central National, 2005

1st Aged Cow & Res. Gr. Champ., East Nat'l, '06

1st & Best Udder Aged Cow, Central Nat'l, 2006

4th thru 7th Dams:

GOLDEN SUN BILLY STARBRITE ET

9/09 "3E" 3E 3E E V 3E

6/05 365d 2x 35410 3.9 1372 3.5 1249

TOP ACRES ELEGANT STARLITE ET

"3E" "Elite" "Superior Brood Cow"

9/05 365d 2x 34360 4.7 1618 3.6 1247

KILRAVOCK SNOW STORM

"5E" "Elite" "Superior Brood Cow"

10/01 365d 2x 30210 4.1 1225 3.8 1152

Lifetime: 4052d 212,000m 9217f

Nat'l Total Perf. Winner, J. P. Eves Award, 1981

KILRAVOCK MIDNIGHT SNOW

"5E" "Superior Brood Cow"

11/04 365d 2x 22050 4.2 931

Member All American Produce, 1971, 1972, 1973

MORT JADE STARBUCK 184087

SUN-MADE PATRICK STARDOM 812165

6/04 "2E90" E92 V88 E92 E90 E90

"Certified"

4/00 365d 2x 32160 3.7 1182 3.3 1053

5/04 365d 2x 25750 5.0 1277 3.7 964