

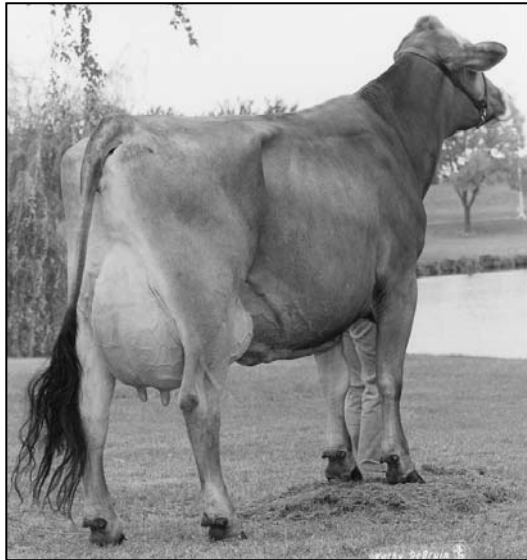

Big Production Great Type

Grandam of Lot 58



Oak Forest Jetway Crystal "2E93"

5-9 362d 42,600m 4.4% 1895f 3.4% 1432p

5 Daughters Sell



Oak Forest Even Collette ET "2E90"

4-9 365d 40,140m 4.5% 1795f 3.4% 1364p

Lot 57 - Lost Elm Dynasty Cookie ET 937762

Born: 3/1/05

Tattoo: L 243

4/06 "E90" E92 E91 V86 V89 E90 (9/09)
"Certified"

Bred 1/24/10 to Lost Elm SA Premium ET 199451

GEN: PTA: +757m +26f +16p +307NM\$ PPR: +103

1/10 365d 2x 30980 4.0 1246 3.3 1014

3/01 365d 2x 31170 3.7 1159 3.4 1064

4/04 223d 2x 21898 3.8 824 3.4 735 (RIP)

HILLTOP ACRES EN DYNASTY ET *TM

193371

"Not Classified"

MACE:

PPR: +33 98%R PTAT: +0.8 99%R (1/10)

PTA: +633m -1f +14p -6NM\$ 99%R

3134 daus. avg. 23430 3.8 902 3.2 759

1673 class. daus. avg.

FS: 84.0 UDC: +0.46 FLC: -0.54

R HART SIMON ENSIGN ET 184138

"V88" MACE

PPR: +28 99%R PTAT: +0.5 99%R (1/10)

PTA: +313m -19f -7p +169NM\$ 99%R

HILLTOP ACRES PT DREAMER ET 862391

"Not Classified"

2/04 267d 2x 23760 4.0 950 3.4 796

4th Dam:

OAK FOREST JINGLE CLOVER 756055

6/04 "2E" E V E V "Certified"

3/10 305d 2x 15260 3.5 533 3.4 524

8/05 365d 2x 16510 3.6 587 3.4 566

OAK FOREST EVEN COLLETE ET 903405

7/00 "2E90" E93 E90 V88 E90 E90 (3/08)

"Certified"

PPR: +108 67%R PTAT: +0.4 73%R (1/10)

PTA: +375m +24f +21p +224NM\$ 86%\$

2/07 365d 2x 30170 4.8 1455 3.5 1052

4/09 365d 2x 40140 4.5 1795 3.4 1364

VICTORY ACRES SIMON EVEN ET *TM

"V88" MACE 186040

PPR: +124 97%R PTAT: -0.1 98%R (1/10)

PTA: -104m -2f +9p +449NM\$ 98%R

OAK FOREST JETWAY CRYSTAL *TM 851977

6/00 "2E93" E93 E94 E92 E91 E93 (6/01)

"Elite"

2/08 365d 2x 29530 4.7 1402 3.5 1046

4/01 365d 2x 34850 4.8 1667 3.7 1274

5/09 362d 2x 42600 4.4 1895 3.4 1432

9/06 299d 2x 27900 4.6 1276 3.4 945

Reserve Grand Champion, Iowa State Fair, 2001

FOREST LAWN SIMON JETWAY ET (M)

OAK FOREST EMORY CHINA 823747

7/05 "2E90" E90 E92 E92 V85 V88 (11/99)

"Elite" "Superior Brood Cow"

3/00 365d 2x 27820 4.4 1230 3.6 998

4/01 365d 2x 31460 6.1 1913 3.6 1137

5/04 363d 2x 35770 4.8 1722 3.7 1325

6/07 365d 2x 37690 4.2 1588 3.5 1323

7/10 298d 2x 28100 4.2 1192 3.4 964

8/11 365d 2x 26860 3.9 1037 3.5 935

Lifetime: 3530d 266,220m 12,122f 9473p

Lot 58 - Lost Elm Cora ET 942053

Born: 10/15/05

Tattoo: L 257

3/10 "V88" V88 E91 +82 V87 E90 (9/09)

2/00 365d 2x 28070 3.9 1108 3.6 997
3/03 359d 2x 30219 3.8 1152 3.6 1081

Bred 5/21/09 to Harts Elevation Twin *TM *TW 193857

SUPERBROWN CONDOR *TM 195001

"Not Classified"

MACE:

PPR: +58 91%R PTAT: -0.4 88%R (1/10)

PTA: +224m +17f +19p +78NM\$ 98%R

970 daus. avg. 22603 4.0 909 3.3 749

717 class. daus. avg.

FS: 82.4 UDC: -0.40 FLC: -0.89

GEARINGS PATRICK CAMELOT 187748

"V89" MACE

PPR: +56 97%R PTAT: +0.1 97%R (1/10)

PTA: -209m +7f -3p +262NM\$ 98%R

GRETI 30250867

3/05 "V87" +82 E90 V87 V87 V87 (3/99)

2/03 305d 2x 20690 4.4 913 3.6 743

3/05 305d 2x 22080 4.5 988 3.6 789

4th Dam:

OAK FOREST JINGLE CLOVER 756055

6/04 "2E" E V E V "Certified"

3/10 305d 2x 15260 3.5 533 3.4 524

8/05 365d 2x 16510 3.6 587 3.4 566

OAK FOREST EVEN COLLETE ET 903405

7/00 "2E90" E93 E90 V88 E90 E90 (3/08)

"Certified"

PPR: +108 67%R PTAT: +0.4 73%R (1/10)

PTA: +375m +24f +21p +224NM\$ 86%\$

2/07 365d 2x 30170 4.8 1455 3.5 1052

4/09 365d 2x 40140 4.5 1795 3.4 1364

VICTORY ACRES SIMON EVEN ET *TM

"V88" MACE 186040

PPR: +124 97%R PTAT: -0.1 98%R (1/10)

PTA: -104m -2f +9p +449NM\$ 98%R

OAK FOREST JETWAY CRYSTAL *TM 851977

6/00 "2E93" E93 E94 E92 E91 E93 (6/01)

"Elite"

2/08 365d 2x 29530 4.7 1402 3.5 1046

4/01 365d 2x 34850 4.8 1667 3.7 1274

5/09 362d 2x 42600 4.4 1895 3.4 1432

9/06 299d 2x 27900 4.6 1276 3.4 945

Reserve Grand Champion, Iowa State Fair, 2001

FOREST LAWN SIMON JETWAY ET (M)

OAK FOREST EMORY CHINA 823747

7/05 "2E90" E90 E92 E92 V85 V88 (11/99)

"Elite" "Superior Brood Cow"

3/00 365d 2x 27820 4.4 1230 3.6 998

4/01 365d 2x 31460 6.1 1913 3.6 1137

5/04 363d 2x 35770 4.8 1722 3.7 1325

6/07 365d 2x 37690 4.2 1588 3.5 1323

7/10 298d 2x 28100 4.2 1192 3.4 964

8/11 365d 2x 26860 3.9 1037 3.5 935

Lifetime: 3530d 266,220m 12,122f 9473p

Lot 59 - Lost Elm Elevation Char 68110487

Born: 1/16/09

Tattoo: L368

HARTS ELEVATION TWIN *TM *TW 193857

"Not Classified" "Superior Sire"

MACE:

PPR: +103 84%R PTAT: +0.6 76%R (1/10)

PTA: -3m +31f +18p +203NM\$ 88%R

992 daus. avg. 22275 4.1 922 3.3 744

782 class. daus. avg.

FS: 84.2 UDC: +0.50 FLC: +0.14

R HART BC COLLECTION *TM 189182

"E93" MACE

PPR: -1 98%R PTAT: +0.5 99%R (1/10)

PTA: +189m +12f +9p -184NM\$ 99%R

HARTS MATT ENVY 826451

6/05 "2E92" E95 E94 E91 E91 V89 (4/99)

3/03 365d 2x 37090 3.7 1373 3.9 1447

4/10 365d 2x 37190 4.6 1697 4.0 1472

6/02 365d 2x 44430 3.8 1696 3.8 1698

National Protein Award Winner, 1998, 2000

4th and 5th Dams:

OAK FOREST EMORY CHINA 823747

7/05 "2E90" E90 E92 E92 V85 V88 (11/99)

"Elite" "Superior Brood Cow"

4/01 365d 2x 31460 6.1 1913 3.6 1137

5/04 363d 2x 35770 4.8 1722 3.7 1325

6/07 365d 2x 37690 4.2 1588 3.5 1323

Lifetime: 3530d 266,220m 12,122f 9473p

OAK FOREST JINGLE CLOVER 756055

6/04 "2E" E V E V "Certified"

3/10 305d 2x 15260 3.5 533 3.4 524

LOST ELM CORA ET 942053

3/10 "V88" V88 E91 +82 V87 E90 (9/09)

2/00 365d 2x 28070 3.9 1108 3.6 997

3/03 359d 2x 30219 3.8 1152 3.6 1081

SUPERBROWN CONDOR *TM 195001

"Not Classified" MACE

PPR: +58 91%R PTAT: -0.4 88%R (1/10)

PTA: +224m +17f +19p +78NM\$ 98%R

OAK FOREST EVEN COLLETE ET 903405

7/00 "2E90" E93 E90 V88 E90 E90 (3/08)

"Certified"

PPR: +108 67%R PTAT: +0.4 73%R (1/10)

PTA: +375m +24f +21p +224NM\$ 86%\$

2/07 365d 2x 30170 4.8 1455 3.5 1052

4/09 365d 2x 40140 4.5 1795 3.4 1364

VICTORY ACRES SIMON EVEN ET *TM

186040

OAK FOREST JETWAY CRYSTAL *TM

851977

6/00 "2E93" E93 E94 E92 E91 E93 (6/01)

"Elite"

2/08 365d 2x 29530 4.7 1402 3.5 1046

4/01 365d 2x 34850 4.8 1667 3.7 1274

5/09 362d 2x 42600 4.4 1895 3.4 1432

9/06 299d 2x 27900 4.6 1276 3.4 945

Res. Grand Champion, Iowa State Fair, 2001

Lot 60 - Lost Elm Agenda Casey ET 68100650

Born: 1/4/08

Tattoo: L 325

Bred 7/7/09 to Top Acres Power Surge *TM 196004

BLESSING BANKER AGENDA ET *TM 194882

"Not Classified"

MACE:

PPR: +66 90%R PTAT: +0.7 90%R (1/10)

PTA: -370m +18f +0p +213NM\$ 95%R

277 daus. avg. 22789 4.1 930 3.3 752

146 class. daus. avg.

FS: 83.7 UDC: +0.61 FLC: +1.86

OAK FOREST EVEN COLLETE ET 903405

7/00 "2E90" E93 E90 V88 E90 E90 (3/08)

"Certified"

PPR: +108 67%R PTAT: +0.4 73%R (1/10)

PTA: +375m +24f +21p +224NM\$ 86%\$

2/07 365d 2x 30170 4.8 1455 3.5 1052

4/09 365d 2x 40140 4.5 1795 3.4 1364

BLESSING AYTOLA BANKER 190388

"Not Classified" MACE

PPR: -93 98%R PTAT: -0.1 99%R (1/10)

PTA: -485m -26f -11p -403NM\$ 99%R

BLESSING PROPHET ASHTON *TW 863033

10/01 "3E91" 3E91 E90 3E95 2E88 3E91

"Elite"

4/11 365d 2x 39470 4.2 1653 3.4 1351

6/02 356d 2x 35980 4.7 1682 4.0 1422

9/08 365d 2x 37770 4.3 1612 3.3 1240

VICTORY ACRES SIMON EVEN ET *TM

"V88" MACE 186040

PPR: +124 97%R PTAT: -0.1 98%R (1/10)

PTA: -104m -2f +9p +449NM\$ 98%R

OAK FOREST JETWAY CRYSTAL *TM 851977

6/00 "2E93" E93 E94 E92 E91 E93 (6/01)

"Elite"

2/08 365d 2x 29530 4.7 1402 3.5 1046

4/01 365d 2x 34850 4.8 1667 3.7 1274

5/09 362d 2x 42600 4.4 1895 3.4 1432

9/06 299d 2x 27900 4.6 1276 3.4 945

Reserve Grand champion, Iowa State Fair, 2001

4th Dam:

OAK FOREST JINGLE CLOVER 756055

6/04 "2E" E V E V "Certified"

3/10 305d 2x 15260 3.5 533 3.4 524

8/05 365d 2x 16510 3.6 587 3.4 566

FOREST LAWN SIMON JETWAY ET (M)

OAK FOREST EMORY CHINA 823747

7/05 "2E90" E90 E92 E92 V85 V88 (11/99)

"Elite" "Superior Brood Cow"

3/00 365d 2x 27820 4.4 1230 3.6 998

4/01 365d 2x 31460 6.1 1913 3.6 1137

5/04 363d 2x 35770 4.8 1722 3.7 1325

6/07 365d 2x 37690 4.2 1588 3.5 1323

7/10 298d 2x 28100 4.2 1192 3.4 964

8/11 365d 2x 26860 3.9 1037 3.5 935

Lifetime: 3530d 266,220m 12,122f 9473p

Lot 61 - Lost Elm Elevate Clover ET 68100648

Born: 1/4/08

Tattoo: L 328

"Not Classified"

2/00 13d 2x 583 2.9 17 3.6 21 (RIP)

Fresh 1/27/10

HARTS ELEVATION TWIN *TM *TW 193857

"Not Classified" "Superior Sire"

MACE:

PPR: +103 84%R PTAT: +0.6 76%R (1/10)

PTA: -3m +31f +18p +203NM\$ 88%R

992 daus. avg. 22275 4.1 922 3.3 744

782 class. daus. avg.

FS: 84.2 UDC: +0.50 FLC: +0.14

R HART BC COLLECTION *TM 189182

"E93" MACE

PPR: -1 98%R PTAT: +0.5 99%R (1/10)

PTA: +189m +12f +9p -184NM\$ 99%R

HARTS MATT ENVY 826451

6/05 "2E92" E95 E94 E91 E91 V89 (4/99)

3/03 365d 2x 37090 3.7 1373 3.9 1447

4/10 365d 2x 37190 4.6 1697 4.0 1472

6/02 365d 2x 44430 3.8 1696 3.8 1698

National Protein Award Winner, 1998, 2000

4th Dam:

OAK FOREST JINGLE CLOVER 756055

6/04 "2E" E V E V "Certified"

3/10 305d 2x 15260 3.5 533 3.4 524

8/05 365d 2x 16510 3.6 587 3.4 566

OAK FOREST EVEN COLLETE ET 903405

7/00 "2E90" E93 E90 V88 E90 E90 (3/08)

"Certified"

PPR: +108 67%R PTAT: +0.4 73%R (1/10)

PTA: +375m +24f +21p +224NM\$ 86%\$

2/07 365d 2x 30170 4.8 1455 3.5 1052

4/09 365d 2x 40140 4.5 1795 3.4 1364

VICTORY ACRES SIMON EVEN ET *TM

"V88" MACE 186040

PPR: +124 97%R PTAT: -0.1 98%R (1/10)

PTA: -104m -2f +9p +449NM\$ 98%R

OAK FOREST JETWAY CRYSTAL *TM 851977

6/00 "2E93" E93 E94 E92 E91 E93 (6/01)

"Elite"

2/08 365d 2x 29530 4.7 1402 3.5 1046

4/01 365d 2x 34850 4.8 1667 3.7 1274

5/09 362d 2x 42600 4.4 1895 3.4 1432

9/06 299d 2x 27900 4.6 1276 3.4 945

Reserve Grand champion, Iowa State Fair, 2001

FOREST LAWN SIMON JETWAY ET (M)

OAK FOREST EMORY CHINA 823747

7/05 "2E90" E90 E92 E92 V85 V88 (11/99)

"Elite" "Superior Brood Cow"

3/00 365d 2x 27820 4.4 1230 3.6 998

4/01 365d 2x 31460 6.1 1913 3.6 1137

5/04 363d 2x 35770 4.8 1722 3.7 1325

6/07 365d 2x 37690 4.2 1588 3.5 1323

7/10 298d 2x 28100 4.2 1192 3.4 964

8/11 365d 2x 26860 3.9 1037 3.5 935

Lifetime: 3530d 266,220m 12,122f 9473p

Lot 62 - Lost Elm Prestige Candis ET 946062

Born: 12/15/05

Tattoo: L 259

3/08 "V89" E92 G78 V88 E91 E92 (9/09)
PPR: +72 50%R PTAT: +0.5 59%R (1/10)
PTA: +191m +9f +9p +241NM\$ 88%\$

2/11 365d 2x 27411 4.3 1173 3.7 1008

Bred 9/10/09 to Brothers Three Parker ET *TM 196657

SUN-MADE GARBRO PRSTIGE ET (M*)
"Not Classified" 193852
MACE:
PPR: +57 94%R PTAT: +0.4 94%R (1/10)
PTA: +340m +1f +6p +216NM\$ 97%R
442 daus. avg. 22949 3.9 887 3.2 739
175 class. daus. avg.
FS: 83.7 UDC: +0.61 FLC: -0.13

MORT PATRICK TOM ET (M) 187531
"V87" MACE
PPR: -1 91%R PTAT: +0.3 89%R (1/10)
PTA: -116m -17f -8p +76NM\$ 92%R

SUN-MADE GAR BRO PARFAIT ET 853054
7/11 "2E90" E91 E90 E90 E90 E90 (6/03)
"Certified"
2/05 352d 2x 27410 4.2 1151 3.5 953
3/08 365d 2x 28330 4.5 1287 3.4 962
Nominated All American, 1996

4th Dam:

OAK FOREST JINGLE CLOVER 756055
6/04 "2E" E V E V "Certified"
3/10 305d 2x 15260 3.5 533 3.4 524
8/05 365d 2x 16510 3.6 587 3.4 566

OAK FOREST EVEN COLLETE ET 903405
7/00 "2E90" E93 E90 V88 E90 E90 (3/08)
"Certified"
PPR: +108 67%R PTAT: +0.4 73%R (1/10)
PTA: +375m +24f +21p +224NM\$ 86%\$
2/07 365d 2x 30170 4.8 1455 3.5 1052
4/09 365d 2x 40140 4.5 1795 3.4 1364

VICTORY ACRES SIMON EVEN ET *TM
"V88" MACE 186040
PPR: +124 97%R PTAT: -0.1 98%R (1/10)
PTA: -104m -2f +9p +449NM\$ 98%R

FOREST LAWN SIMON JETWAY ET (M)

OAK FOREST JETWAY CRYSTAL *TM 851977
6/00 "2E93" E93 E94 E92 E91 E93 (6/01)
"Elite"
2/08 365d 2x 29530 4.7 1402 3.5 1046
4/01 365d 2x 34850 4.8 1667 3.7 1274
5/09 362d 2x 42600 4.4 1895 3.4 1432
9/06 299d 2x 27900 4.6 1276 3.4 945
Reserve Grand champion, Iowa State Fair, 2001

OAK FOREST EMORY CHINA 823747
7/05 "2E90" E90 E92 E92 V85 V88 (11/99)
"Elite" "Superior Brood Cow"
3/00 365d 2x 27820 4.4 1230 3.6 998
4/01 365d 2x 31460 6.1 1913 3.6 1137
5/04 363d 2x 35770 4.8 1722 3.7 1325
6/07 365d 2x 37690 4.2 1588 3.5 1323
7/10 298d 2x 28100 4.2 1192 3.4 964
8/11 365d 2x 26860 3.9 1037 3.5 935
Lifetime: 3530d 266,220m 12,122f 9473p

Lot 63 - Lost Elm Brinks Crystal 95921

Born: 6/16/07

Tattoo: L 304

Parent Average: PPR: +80 PTAT: +0.2 PA: +233m +6f +13p +232NM\$

Bred 8/9/09 to a Jersey bull.

TOP ACRES BRINKS ET *TM 193141
"Not Classified" "Qualified Sire"
MACE:
PPR: +75 96%R PTAT: +0.1 95%R (1/10)
PTA: -92m +3f +7p +258NM\$ 98%R
2578 daus. avg. 22509 4.0 894 3.3 747
1887 class. daus. avg.
FS: 82.9 UDC: +0.69 FLC: +0.62

R HART CHRISTIANS PRIDE ET (M) 191254
"V87" MACE
PPR: +31 96%R PTAT: -0.1 95%R (1/10)
PTA: -428m +12f -3p +114NM\$ 98%R

4th and 5th Dams:

OAK FOREST EMORY CHINA 823747
7/05 "2E90" E90 E92 E92 V85 V88 (11/99)
"Elite" "Superior Brood Cow"
4/01 365d 2x 31460 6.1 1913 3.6 1137
5/04 363d 2x 35770 4.8 1722 3.7 1325
6/07 365d 2x 37690 4.2 1588 3.5 1323
Lifetime: 3530d 266,220m 12,122f 9473p
OAK FOREST JINGLE CLOVER 756055
6/04 "2E" E V E V "Certified"
3/10 305d 2x 15260 3.5 533 3.4 524

TOP ACRES EVEN BOUNTY ET 857010
4/11 "E90" E91 E90 E90 E91 V88 (1/01)
"Certified"
2/02 365d 2x 26930 5.1 1362 3.7 991
4/08 348d 2x 29130 4.5 1316 3.4 987

LOST ELM PRESTIGE CLASIC ET 942047
4/02 "E90" E92 V87 V88 E90 E90 (9/09)
PPR: +84 53%R PTAT: +0.3 61%R (1/10)
PTA: +557m +9f +19p +206NM\$ 84%\$
1/11 365d 2x 30240 3.5 1049 3.3 1013
3/01 365d 2x 35300 3.2 1113 3.4 1215

SUN-MADE GARBRO PRSTIGE ET (M*)
"Not Classified" MACE 193852
PPR: +57 94%R PTAT: +0.4 94%R (1/10)
PTA: +340m +1f +6p +216NM\$ 97%R

VICTORY ACRES SIMON EVEN ET *TM
186040

OAK FOREST EVEN COLLETE ET 903405
7/00 "2E90" E93 E90 V88 E90 E90 (3/08)
"Certified"
PPR: +108 67%R PTAT: +0.4 73%R (1/10)
PTA: +375m +24f +21p +224NM\$ 86%\$
2/07 365d 2x 30170 4.8 1455 3.5 1052
4/09 365d 2x 40140 4.5 1795 3.4 1364

OAK FOREST JETWAY CRYSTAL *TM
851977
6/00 "2E93" E93 E94 E92 E91 E93 (6/01)
"Elite"
2/08 365d 2x 29530 4.7 1402 3.5 1046
4/01 365d 2x 34850 4.8 1667 3.7 1274
5/09 362d 2x 42600 4.4 1895 3.4 1432
9/06 299d 2x 27900 4.6 1276 3.4 945
Res. Grand Champion, Iowa State Fair, 2001

Lot 64 - Lost Elm Agenda Clara 68104967

Born: 8/13/08

Tattoo: L 347

Parent Average: PPR: +70 PTAT: +0.3 PA: -30m +17f +11p +152NM\$

Bred 12/11/09 to a Victory Acres Simon Even ET *TM 186040

BLESSING BANKER AGENDA ET *TM 194882

"Not Classified"

MACE:

PPR: +66 90%R PTAT: +0.7 90%R (1/10)

PTA: -370m +18f +0p +213NM\$ 95%R

277 daus. avg. 22789 4.1 930 3.3 752

146 class. daus. avg.

FS: 83.7 UDC: +0.61 FLC: +1.86

LOST ELM CALISTA ET 942054

3/10 "V87" E91 G79 V88 V88 V87 (9/09)

2/09 365d 2x 27750 3.7 1027 3.6 1002

BLESSING AYTOLA BANKER 190388

"Not Classified" MACE

PPR: -93 98%R PTAT: -0.1 99%R (1/10)

PTA: -485m -26f -11p -403NM\$ 99%R

BLESSING PROPHET ASHTON *TW 863033

10/01 "3E91" 3E91 E90 3E95 2E88 3E91

"Elite"

4/11 365d 2x 39470 4.2 1653 3.4 1351

6/02 356d 2x 35980 4.7 1682 4.0 1422

9/08 365d 2x 37770 4.3 1612 3.3 1240

SUPERBROWN CONDOR *TM 195001

"Not Classified" MACE

PPR: +58 91%R PTAT: -0.4 88%R (1/10)

PTA: +224m +17f +19p +78NM\$ 98%R

OAK FOREST EVEN COLLETE ET 903405

7/00 "2E90" E93 E90 V88 E90 E90 (3/08)

"Certified"

PPR: +108 67%R PTAT: +0.4 73%R (1/10)

PTA: +375m +24f +21p +224NM\$ 86%\$

2/07 365d 2x 30170 4.8 1455 3.5 1052

4/09 365d 2x 40140 4.5 1795 3.4 1364

4th and 5th Dams:

OAK FOREST EMORY CHINA 823747

7/05 "2E90" E90 E92 E92 V85 V88 (11/99)

"Elite" "Superior Brood Cow"

4/01 365d 2x 31460 6.1 1913 3.6 1137

5/04 363d 2x 35770 4.8 1722 3.7 1325

6/07 365d 2x 37690 4.2 1588 3.5 1323

Lifetime: 3530d 266,220m 12,122f 9473p

OAK FOREST JINGLE CLOVER 756055

6/04 "2E" E V E V "Certified"

3/10 305d 2x 15260 3.5 533 3.4 524

VICTORY ACRES SIMON EVEN ET *TM

186040

OAK FOREST JETWAY CRYSTAL *TM

851977

6/00 "2E93" E93 E94 E92 E91 E93 (6/01)

"Elite"

2/08 365d 2x 29530 4.7 1402 3.5 1046

4/01 365d 2x 34850 4.8 1667 3.7 1274

5/09 362d 2x 42600 4.4 1895 3.4 1432

9/06 299d 2x 27900 4.6 1276 3.4 945

Res. Grand Champion, Iowa State Fair, 2001

Lot 65 - Lost Elm Agenda Roxane 68104962

Born: 7/10/08

Tattoo: L 352

Parent Average: PPR: +74 PTAT: +0.6 PA: -118m +13f +5p +227NM\$

Bred 12/5/09 to a Hanny Swiss Gordon Wurl ET *TM 198082

BLESSING BANKER AGENDA ET *TM 194882

"Not Classified"

MACE:

PPR: +66 90%R PTAT: +0.7 90%R (1/10)

PTA: -370m +18f +0p +213NM\$ 95%R

277 daus. avg. 22789 4.1 930 3.3 752

146 class. daus. avg.

FS: 83.7 UDC: +0.61 FLC: +1.86

LOST ELM PRESIDENT RETA ET 914905

5/08 "2E92" E92 E94 E90 E91 E93 (3/08)

PPR: +78 57%R PTAT: +0.4 65%R (1/10)

PTA: +134m +7f +9p +240NM\$ 88%\$

2/02 341d 2x 22400 3.7 839 3.8 847

3/02 365d 2x 32690 4.2 1386 3.6 1183

4/08 365d 2x 49080 5.1 2492 3.4 1655

6/00 365d 2x 47030 5.5 2589 3.4 1616

Lifetime: 1662d 164,120m 7897f 5832p

2nd Sr. 4 Year Old 305 Day 2x Milk Honor Roll

2nd Sr. 4 Year Old 365 Day 2x Milk Honor Roll

3rd Sr. 4 Year Old 305 Day 2x Fat Honor Roll

3rd Sr. 4 Year Old 365 Day 2x Fat Honor Roll

3rd Sr. 4 Year Old 305 Day 2x Protein Honor Roll

3rd Sr. 4 Year Old 365 Day 2x Protein Honor Roll

BLESSING AYTOLA BANKER 190388

"Not Classified" MACE

PPR: -93 98%R PTAT: -0.1 99%R (1/10)

PTA: -485m -26f -11p -403NM\$ 99%R

BLESSING PROPHET ASHTON *TW 863033

10/01 "3E91" 3E91 E90 3E95 2E88 3E91

"Elite"

4/11 365d 2x 39470 4.2 1653 3.4 1351

6/02 356d 2x 35980 4.7 1682 4.0 1422

9/08 365d 2x 37770 4.3 1612 3.3 1240

LOST ELM PRESIDENT ET 191215

"Not Classified" "Superior Sire" MACE

PPR: +109 96%R PTAT: +0.1 96%R (1/10)

PTA: +10m -8f +10p +407NM\$ 97%R

NELS YAAL RHYTHM RETA ET 854140

6/01 "2E91" E93 E90 E93 E90 E91 (12/01)

"Certified"

2/05 365d 2x 25470 3.8 963 3.6 905

4/00 365d 2x 41230 5.1 2109 3.3 1379

2nd 4 Year Old, Wisconsin State Show, 2000

2nd 4 Year Old, Wisconsin State Fair, 2000

5th Jr. 4 Year Old 305 Day 2x Fat Honor Roll

4th Dam:

INGLESIDE ROYAL POLLYANNA

5/09 "E" V E E E "Certified"

6/07 317d 2x 24170 4.0 972 3.5 844

8/10 365d 2x 23640 4.0 947 3.3 771

FOREST LAWN T J RHYTHM 183259

INGLESIDE BABARAY PIPER *TW

5/08 "E92" E95 E90 E92 E92 E93

"Certified"

2/07 365d 2x 22230 4.0 893 3.3 739

4/00 365d 2x 32160 3.7 1182 3.3 1053

All American 4 Year Old, 1994

Hon. Mention All American 5 Year Old, 1995

Dam of Lots 65 & 66



Lost Elm President Reta ET
"2E92/93MS"

4-8 365d 49,080m 5.1% 2492f 3.4% 1655p

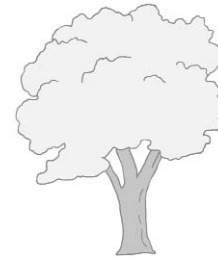

3rd Dam - Lot 65 & 66

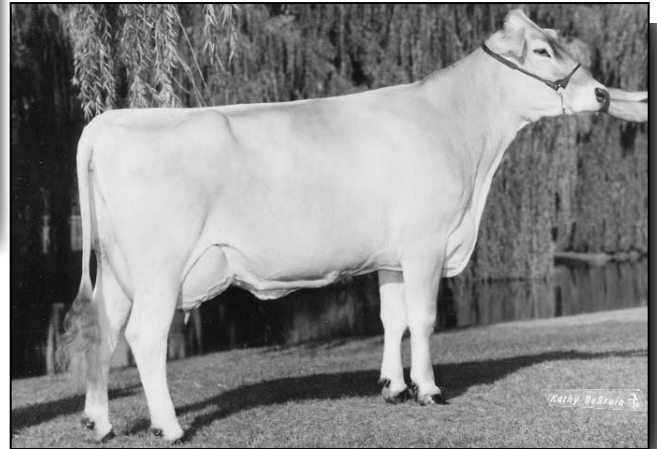

Ingleside Babaray Piper "E92"
 All American 4 Year Old, ??

Lot 66 - Lost Elm Jet Pilot Reba 942049

Born: 9/24/05

Tattoo: L 256

3/03 "E90" E91 E92 E90 E90 V88 (1/09)

1/11	314d	2x	24150	3.5	852	3.3	797
2/11	337d	2x	28410	3.4	974	3.3	942
3/11	144d	2x	15917	2.9	468	3.4	543 (RIP)

Bred 11/27/09 to Top Acres Power Surge *TM 196004

TOP ACRES JET PILOT ET (M*) 191611

"Not Classified"

GEN:

PPR: +0 92%R PTAT: +0.8 95%R (1/10)

PTA: -23m +7f -5p -91NM\$ 95%R

204 daus. avg. 22689 4.1 924 3.3 745

157 class. daus. avg.

FS: 85.9 UDC: +0.81 FLC: -0.93

FOREST LAWN SIMON JETWAY ET (M)

"E" MACE 185301

PPR: -49 99%R PTAT: +0.5 99%R (1/10)

PTA: -40m -4f -11p -285NM\$ 99%R

TOP ACRES EMORY PRICE ET 812274

16/00 "5E94" 5E95 5E96 5E97 5E94 5E93

"Certified" "Superior Brood Cow"

2/05 365d 2x 27560 4.7 1305 3.6 986

6/00 365d 2x 28690 4.9 1420 3.4 965

8/11 365d 2x 33300 5.0 1678 2.9 962

4th Dam:

INGLESIDE ROYAL POLLYANNA

5/09 "E" V E E E "Certified"

6/07 317d 2x 24170 4.0 972 3.5 844

8/10 365d 2x 23640 4.0 947 3.3 771

LOST ELM PRESIDENT RETA ET 914905

5/08 "2E92" E92 E94 E90 E91 E93 (3/08)

PPR: +78 57%R PTAT: +0.4 65%R (1/10)

PTA: +134m +7f +9p +240NM\$ 88%\$

2/02 341d 2x 22400 3.7 839 3.8 847

3/02 365d 2x 32690 4.2 1386 3.6 1183

4/08 365d 2x 49080 5.1 2492 3.4 1655

6/00 365d 2x 47030 5.5 2589 3.4 1616

Lifetime: 1662d 164,120m 7897f 5832p

2nd Sr. 4 Year Old 305 Day 2x Milk Honor Roll

2nd Sr. 4 Year Old 365 Day 2x Milk Honor Roll

3rd Sr. 4 Year Old 305 Day 2x Fat Honor Roll

3rd Sr. 4 Year Old 365 Day 2x Fat Honor Roll

3rd Sr. 4 Year Old 305 Day 2x Protein Honor Roll

3rd Sr. 4 Year Old 365 Day 2x Protein Honor Roll

LOST ELM PRESIDENT ET 191215

"Not Classified" "Superior Sire" MACE

PPR: +109 96%R PTAT: +0.1 96%R (1/10)

PTA: +10m -8f +10p +407NM\$ 97%R

NELS YAAL RHYTHM RETA ET 854140

6/01 "2E91" E93 E90 E93 E90 E91 (12/01

"Certified"

2/05 365d 2x 25470 3.8 963 3.6 905

4/00 365d 2x 41230 5.1 2109 3.3 1379

2nd 4 Year Old, Wisconsin State Show, 2000

2nd 4 Year Old, Wisconsin State Fair, 2000

5th Jr. 4 Year Old 305 Day 2x Fat Honor Roll

FOREST LAWN T J RHYTHM 183259

INGLESIDE BABARAY PIPER *TW

5/08 "E92" E95 E90 E92 E92 E93

"Certified"

2/07 365d 2x 22230 4.0 893 3.3 739

4/00 365d 2x 32160 3.7 1182 3.3 1053

All American 4 Year Old, 1994

Hon. Mention All American 5 Year Old, 1995