



# Stamped with Faith!

Dam of Lots 50 - 54



**Sandy Dale Jade Freedom "2E91"**

2x All American 2nd and 4th Dams for Lots 50 thru 54

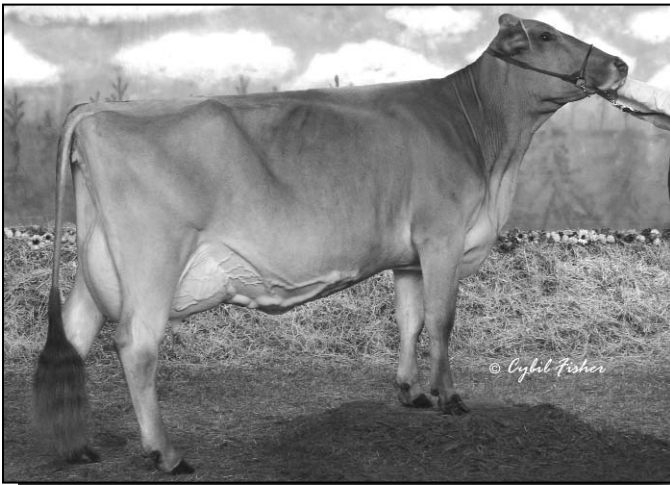

**Brook Run Jetway Fern "E93"**

2x All American



**Campsswiss Supreme Faith "4E94"**

2x All American

Maternal sisters to Jade Freedom



**Round Hill Legacy Flyhi "E92"**

Grand Champion, New York State Fair, 2009  
Sold for \$35,000 Starmark, 2009

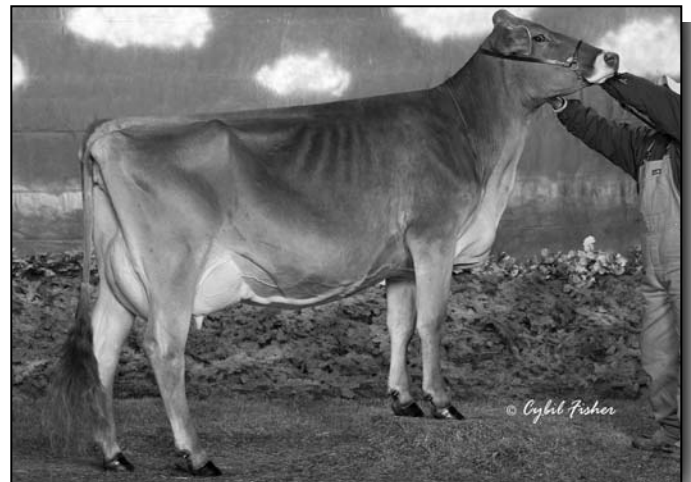

**Round Hill Prem Lil Fern ET "VG89"**

Reserve All American, 2008  
Sold for \$43,000, Ohio National, 2008

# Lot 50 - Lost Elm JP Flower ET 937760

Born: 1/1/05

Tattoo: L 238

4/08 "E91" V89 E93 E94 E91 E90 (9/09)

2/03 365d 2x 26391 3.9 1021 3.4 887  
4/06 223d 2x 25500 4.9 1255 3.3 845 (RIP)  
Bred 12/12/09 to Lost Elm SA Premium ET 199451

6th Generation "Excellent"

## TOP ACRES JET PILOT ET (M\*) 191611

"Not Classified"

GEN:

PPR: +0 92%R PTAT: +0.8 95%R (1/10)

PTA: -23m +7f -5p -91NM\$ 95%R

204 daus. avg. 22689 4.1 924 3.3 745

157 class. daus. avg.

FS: 85.9 UDC: +0.81 FLC: -0.93

## SANDY DALE JADE FREEDOM 906969

5/02 "2E91" E91 E91 E92 E90 E91 (9/06)

2/05 365d 2x 17310 4.5 787 3.7 647

3/09 365d 2x 26290 4.1 1068 3.4 885

**Maternal Sister to:**

**ROUND HILL LEGACY FLYHI ET "E92/93MS"**

Grand Champion, New York State Fair, 2009

**ROUND HILL PREM LIL FERN ET ""VG89"**

Reserve All American, 2008

**ROUND HILL PREM FIESTA ET "E90/ExMS"**

## FOREST LAWN SIMON JETWAY ET (M)

"E" MACE 185301

PPR: -49 99%R PTAT: +0.5 99%R (1/10)

PTA: -40m -4f -11p -285NM\$ 99%R

## TOP ACRES EMORY PRICE ET 812274

16/00 "5E94" 5E95 5E96 5E97 5E94 5E93

"Certified" "Superior Brood Cow"

2/05 365d 2x 27560 4.7 1305 3.6 986

6/00 365d 2x 28690 4.9 1420 3.4 965

8/11 365d 2x 33300 5.0 1678 2.9 962

## BRIDGE VIEW ELEGANT JADE ET 175751

"E" GEN

PPR: -144 99%R PTAT: +0.0 99%R (1/10)

PTA: -1876m -41f -45p -171NM\$ 99%R

## BROOK RUN JETWAY FERN 885781

4/10 "E93" E93 E94 E95 E93 E93 (1/04)

2/04 203d 2x 11090 4.2 469 3.5 391

3/02 250d 2x 9300 4.6 424 4.2 386

4/05 365d 2x 23100 4.2 959 3.6 841

Unanimous All American Spring Yrlg., 2000

All American Jr. 2 Year Old, 2001

Reserve All American 4 Year Old, 2003

Junior Champion, Central National, 2000

1st Jr. 2 Year Old, Central National, 2001

2nd 4 Year Old and Res. Grand Champion,

Eastern National, 2003

## 3rd and 4th Dams:

### CIE CAMPSWISS SUPREME FAITH

12/03 "4E94" E94 E91 E95 E94 E93

7/10 365d 2x 35710 4.6 1627 3.5 1244

9/06 334d 2x 34036 4.0 1372 3.6 1238

All American Aged Cow, 1998, 2000

Nominated All American 5 Year Old, 1995

### IE BOWERS JOHNNY MAZELLA

"3E-92" in Canada

8/06 305d 2x 21054 4.0 840 3.3 704

9/08 305d 2x 23951 4.4 1049 3.4 811

## FOREST LAWN SIMON JETWAY ET (M)

### CAMPSWISS JACQUE FAWN 854165

5/05 "2E92" 2E91 2E92 2E90 2E90 2E92

3/07 305d 2x 21400 4.6 995 3.7 801

4/11 365d 2x 29850 4.9 1461 3.7 1103

Nominated All American 5 Year Old, 2000

1st & Best Udder 4 Yr. Old and Grand

Champion, New York State Show, 1999

1st 5 Year Old and Reserve Grand Champion,

New York State Fair, 2000

# Lot 51 - Lost Elm Supreme Fresca ET 959915

Born: 4/20/07

Tattoo: L 299

"Not Classified"

2/06 107d 2x 7860 3.6 284 3.4 265 (RIP)

Bred 1/5/10 to Victory Acres Simon Even ET \*TM 186040

# Lot 52 - Lost Elm Supreme Faith ET 959913

Born: 3/1/07

Tattoo: L 290

"Not Classified"

2/06 159d 2x 10621 3.8 403 3.3 347 (RIP)

Bred 12/10/09 to Victory Acres Simon Even ET \*TM 186040

## OLD MILL WDE SUPREME ET \*TM 197920

"Not Classified"

GEN:

PPR: +9 75%R PTAT: +0.7 70%R (1/10)

PTA: -211m -9f -5p -17NM\$ 84%R

67 daus. avg. 23362 3.9 917 3.3 761

19 class. daus. avg.:

FS: 84.6 UDC: +1.21 FLC: +1.02

## SANDY DALE JADE FREEDOM 906969

5/02 "2E91" E91 E91 E92 E90 E91 (9/06)

2/05 365d 2x 17310 4.5 787 3.7 647

3/09 365d 2x 26290 4.1 1068 3.4 885

**Maternal Sister to:**

**ROUND HILL LEGACY FLYHI ET "E92/93MS"**

Grand Champion, New York State Fair, 2009

**ROUND HILL PREM LIL FERN ET ""VG89"**

Reserve All American, 2008

**ROUND HILL PREM FIESTA ET "E90/ExMS"**

## BRIDGE VIEW PRIMETIME \*TM 191848

"Not Classified" MACE

PPR: -78 93%R PTAT: +0.6 96%R (1/10)

PTA: -619m -23f -21p -303NM\$ 95%R

## OLD MILL E SNICKERDOODLE OCS 883215

9/09 "3E94" E92 E95 E94 E93 E97 (7/08)

6/09 365d 2x 33590 4.2 1418 3.6 1193

9/06 365d 2x 31520 4.7 1482 3.4 1070

Supreme Champion, World Dairy Expo, 2003

## BRIDGE VIEW ELEGANT JADE ET 175751

"E" GEN

PPR: -144 99%R PTAT: +0.0 99%R (1/10)

PTA: -1876m -41f -45p -171NM\$ 99%R

## BROOK RUN JETWAY FERN 885781

4/10 "E93" E93 E94 E95 E93 E93 (1/04)

2/04 203d 2x 11090 4.2 469 3.5 391

3/02 250d 2x 9300 4.6 424 4.2 386

4/05 365d 2x 23100 4.2 959 3.6 841

Unanimous All American Spring Yrlg., 2000

All American Jr. 2 Year Old, 2001

Reserve All American 4 Year Old, 2003

Junior Champion, Central National, 2000

1st Jr. 2 Year Old, Central National, 2001

2nd 4 Year Old and Res. Grand Champion,

Eastern National, 2003

## 3rd and 4th Dams:

### CIE CAMPSWISS SUPREME FAITH

12/03 "4E94" E94 E91 E95 E94 E93

7/10 365d 2x 35710 4.6 1627 3.5 1244

9/06 334d 2x 34036 4.0 1372 3.6 1238

All American Aged Cow, 1998, 2000

Nominated All American 5 Year Old, 1995

### IE BOWERS JOHNNY MAZELLA

"3E-92" in Canada

8/06 305d 2x 21054 4.0 840 3.3 704

9/08 305d 2x 23951 4.4 1049 3.4 811

## FOREST LAWN SIMON JETWAY ET (M)

### CAMPSWISS JACQUE FAWN 854165

5/05 "2E92" 2E91 2E92 2E90 2E90 2E92

3/07 305d 2x 21400 4.6 995 3.7 801

4/11 365d 2x 29850 4.9 1461 3.7 1103

Nominated All American 5 Year Old, 2000

1st & Best Udder 4 Yr. Old and Grand

Champion, New York State Show, 1999

1st 5 Year Old and Reserve Grand Champion,

New York State Fair, 2000

## Lot 53 - Lost Elm Ensign Future ET 959910

Born: 7/20/07

Tattoo: L 301

"Not Classified"

2/01 149d 2x 10740 3.7 402 3.3 351 (RIP)

Bred 1/23/10 to Lost Elm SA Premium ET 199451

GEN: PTA: +757m +26f +16p +307NM\$ PPR: +103  
(Blessing Prophet Ransom x Sun-Made Garbro EG Patsy)

### R HART SIMON ENSIGN ET 184138

"V88"

MACE:

PPR: +28 99%R PTAT: +0.5 99%R (1/10)

PTA: +313m -19f -7p +169NM\$ 99%R

4291 daus. av. 21369 3.8 819 3.2 685

1152 class. daus. avg.

FS: 85.1 UDC: +1.35 FLC: +0.50

### SANDY DALE JADE FREEDOM 906969

5/02 "2E91" E91 E91 E92 E90 E91 (9/06)

2/05 365d 2x 17310 4.5 787 3.7 647

3/09 365d 2x 26290 4.1 1068 3.4 885

**Maternal Sister to:**

**ROUND HILL LEGACY FLYHI ET "E92/93MS"**

Grand Champion, New York State Fair, 2009

**ROUND HILL PREM LIL FERN ET "VG89"**

Reserve All American, 2008

**ROUND HILL PREM FIESTA ET "E90/ExMS"**

### TOP ACRES ELEGANT SIMON 176173

"V87" GEN

PPR: -27 99%R PTAT: -0.6 99%R (1/10)

PTA: -580m -21f -16p +37NM\$ 99%R

### HIGH SPRUCE STRETCHY EVE 709386

9/02 "3E" E E E E (5/09)

"Elite" "Superior Brood Cow"

4/02 320d 2x 27770 4.8 1345 3.2 893

8/07 365d 2x 31780 5.2 1668 3.3 1037

Nat'l Total Performance Winner, '86, '87, '88, '90

### BRIDGE VIEW ELEGANT JADE ET 175751

"E" GEN

PPR: -144 99%R PTAT: +0.0 99%R (1/10)

PTA: -1876m -41f -45p -171NM\$ 99%R

### BROOK RUN JETWAY FERN 885781

4/10 "E93" E93 E94 E95 E93 E93 (1/04)

2/04 203d 2x 11090 4.2 469 3.5 391

3/02 250d 2x 9300 4.6 424 4.2 386

4/05 365d 2x 23100 4.2 959 3.6 841

Unanimous All American Spring Yrlg., 2000

All American Jr. 2 Year Old, 2001

Reserve All American 4 Year Old, 2003

Junior Champion, Central National, 2000

1st Jr. 2 Year Old, Central National, 2001

2nd 4 Year Old and Res. Grand Champion,

Eastern National, 2003

### 4th and 5th Dams:

#### CIE CAMPSWISS SUPREME FAITH

12/03 "4E94" E94 E91 E95 E94 E93

7/10 365d 2x 35710 4.6 1627 3.5 1244

9/06 334d 2x 34036 4.0 1372 3.6 1238

All American Aged Cow, 1998, 2000

Nominated All American 5 Year Old, 1995

#### IE BOWERS JOHNNY MAZELLA

"3E-92" in Canada

8/06 305d 2x 21054 4.0 840 3.3 704

9/08 305d 2x 23951 4.4 1049 3.4 811

### FOREST LAWN SIMON JETWAY ET (M)

#### CAMPSWISS JACQUE FAWN 854165

5/05 "2E92" 2E91 2E92 2E90 2E90 2E92

3/07 305d 2x 21400 4.6 995 3.7 801

4/11 365d 2x 29850 4.9 1461 3.7 1103

Nominated All American 5 Year Old, 2000

1st & Best Udder 4 Yr. Old and Grand

Champion, New York State Show, 1999

1st 5 Year Old and Reserve Grand Champion,

New York State Fair, 2000

## Lot 54 - Lost Elm President Fern ET 959914

Born: 4/20/07

Tattoo: L 298

2/04 "V85" V86 +80 +84 V85 V86 (9/09)

2/03 193d 2x 12052 3.7 446 3.6 430 (RIP)

Bred 1/31/10 to Lost Elm SA Premium ET 199451

GEN: PTA: +757m +26f +16p +307NM\$ PPR: +103

## Lot 55 - Lost Elm President Fable ET 959912

Born: 4/20/07

Tattoo: L 296

Bred 7/24/09 to Top Acres Power Surge \*TM 196004

### LOST ELM PRESIDENT ET 191215

"Not Classified" "Superior Sire"

MACE:

PPR: +109 96%R PTAT: +0.1 96%R (1/10)

PTA: +10m -8f +10p +407NM\$ 97%R

5994 daus. avg. 22627 4.0 894 3.4 761

2205 class. daus. avg.

FS: 84.2 UDC: +1.22 FLC: +1.18

### SANDY DALE JADE FREEDOM 906969

5/02 "2E91" E91 E91 E92 E90 E91 (9/06)

2/05 365d 2x 17310 4.5 787 3.7 647

3/09 365d 2x 26290 4.1 1068 3.4 885

**Maternal Sister to:**

**ROUND HILL LEGACY FLYHI ET "E92/93MS"**

Grand Champion, New York State Fair, 2009

**ROUND HILL PREM LIL FERN ET "VG89"**

Reserve All American, 2008

**ROUND HILL PREM FIESTA ET "E90/ExMS"**

### R HART SIMON ENSIGN ET 184138

"V88" MACE

PPR: +28 99%R PTAT: +0.5 99%R (1/10)

PTA: +313m -19f -7p +169NM\$ 99%R

### ALPINE VUE DOTSON POSY TWIN \*TW

"Certified" "Superior Brood Cow" 793245

12/00 "4E90" V88 E92 E90 E90 E90 (12/01)

4/02 365d 3x 30140 3.9 1168 4.1 1235

6/08 365d 2x 37140 4.4 1634 3.6 1350

8/10 365d 2x 38060 3.8 1437 3.7 1393

### BRIDGE VIEW ELEGANT JADE ET 175751

"E" GEN

PPR: -144 99%R PTAT: +0.0 99%R (1/10)

PTA: -1876m -41f -45p -171NM\$ 99%R

### BROOK RUN JETWAY FERN 885781

4/10 "E93" E93 E94 E95 E93 E93 (1/04)

2/04 203d 2x 11090 4.2 469 3.5 391

3/02 250d 2x 9300 4.6 424 4.2 386

4/05 365d 2x 23100 4.2 959 3.6 841

Unanimous All American Spring Yrlg., 2000

All American Jr. 2 Year Old, 2001

Reserve All American 4 Year Old, 2003

Junior Champion, Central National, 2000

1st Jr. 2 Year Old, Central National, 2001

2nd 4 Year Old and Res. Grand Champion,

Eastern National, 2003

### 4th and 5th Dams:

#### CIE CAMPSWISS SUPREME FAITH

12/03 "4E94" E94 E91 E95 E94 E93

7/10 365d 2x 35710 4.6 1627 3.5 1244

9/06 334d 2x 34036 4.0 1372 3.6 1238

All American Aged Cow, 1998, 2000

Nominated All American 5 Year Old, 1995

#### IE BOWERS JOHNNY MAZELLA

"3E-92" in Canada

8/06 305d 2x 21054 4.0 840 3.3 704

9/08 305d 2x 23951 4.4 1049 3.4 811

### FOREST LAWN SIMON JETWAY ET (M)

#### CAMPSWISS JACQUE FAWN 854165

5/05 "2E92" 2E91 2E92 2E90 2E90 2E92

3/07 305d 2x 21400 4.6 995 3.7 801

4/11 365d 2x 29850 4.9 1461 3.7 1103

Nominated All American 5 Year Old, 2000

1st & Best Udder 4 Yr. Old and Grand

Champion, New York State Show, 1999

1st 5 Year Old and Reserve Grand Champion,

New York State Fair, 2000

Selling - Lot 53



**Lost Elm Ensign Future ET**  
Potential 6th Generation "Ex"



Multiple Generations  
of Excellence

Selling - Lot 56



**HF Pronto Katriel "2E93"**

**Lot 56 - HF Pronto Katriel 927713**

Born: 8/7/03

Tattoo: HF 1775

6/00 "2E93" E92 E95 E90 E92 E94 (9/09)

2/02	327d	3x	19080	4.1	788	3.4	645
3/02	305d	2x	21660	3.8	821	3.4	730
4/07	312d	2x	31270	4.4	1378	3.4	1048
5/07	336d	2x	35782	4.8	1700	3.3	1173 (RIP)

Bred 12/21/09 to R Hart TC Denmark ET 189181

**SUN-MADE GAR BRO PRONTO ET \*TM**  
"V88" "Superior Sire" **191184**  
MACE:  
PPR: +112 97%R PTAT: +0.3 97%R (1/10)  
PTA: +434m +13f +12p +353NM\$ 98%R  
9599 daus. avg. 23892 4.0 947 3.2 775  
1995 class. daus. avg.  
FS: 83.5 UDC: +0.74 FLC: +1.64

**R HART SIMON ENSIGN ET 184138**  
"V88" MACE  
PPR: +28 99%R PTAT: +0.5 99%R (1/10)  
PTA: +313m -19f -7p +169NM\$ 99%R

**TOP ACRES PRESENT ET 833043**  
15/00 "5E94" 5E91 5E94 5E93 5E91 5E96  
"Certified" "Superior Brood Cow"  
4/00 365d 2x 40190 4.9 1966 3.5 1405  
7/02 365d 2x 38070 4.8 1823 3.4 1280  
8/11 365d 2x 38630 4.3 1659 3.3 1259

**HF PAWNEE KESTREL 901134**  
5/00 "E90" E91 E92 E91 E90 V88 (2/06)  
2/05 365d 3x 21220 3.9 836 3.2 688  
3/08 239d 3x 10700 4.2 447 3.3 356  
4/08 325d 2x 22850 4.1 940 3.3 750

**TOP ACRES PAWNEE ET 191181**  
"V88" MACE  
PPR: -106 92%R PTAT: -0.3 89%R (1/10)  
PTA: +117m -23f -21p -290NM\$ 95%R

**H F KODIAK KATHERINE 866145**  
5/09 "2E90" V88 E92 V87 V88 V89  
"Certified"  
2/03 328d 3x 22280 4.3 965 3.4 768  
3/04 365d 3x 29040 4.2 1220 3.3 954  
4/06 354d 3x 29660 4.1 1220 3.2 962

**H F AYTOLA KODIAK 190061**

**H F SENSATION KATRIEL 847684**  
2/08 "V86" V87 V86 V88 +82 V87 (2/97)  
2/02 305d 3x 13770 4.2 577 3.7 514

**4th Dam: H F BABARAY KATIE 766239**  
12/07 "4E90" E90 E93 E91 E90 V87  
"Certified"  
8/00 365d 2x 24940 4.5 1129 3.5 879  
9/06 348d 3x 28510 4.1 1182 3.5 1004  
10/07 365d 2x 24480 4.4 1066 3.5 849