

# Dam of Lots 25-27-29-30-31-32-33-34



## Blessing Starbuck Peggy ET "2E93/93MS"

### Lot 33 - Lost Elm P Surge Perlie ET 68113024

Born: 6/5/09

Tattoo: L 379

### Lot 34 - Lost Elm P Surge Passion ET 68113023

Born: 6/5/09

Tattoo: L 380

#### TOP ACRES POWER SURGE \*TM 196004

"Not Classified"

GEN:

PPR: +24 84%R PTAT: +0.9 82%R (1/10)

PTA: +462m -8f +11p +24NM\$ 90%R

90 daus. avg. 23698 3.8 905 3.2 770

37 class. daus. avg.

FS: 84.6 UDC: +0.05 FLC: +0.48

#### BLESSING STARBUCK PEGGY 911594

6/00 "2E93" E93 E94 E90 E92 E93 (3/08)

2/02 278d 2x 13920 4.8 667 3.6 497

3/01 365d 2x 25360 4.0 1010 3.6 909

5/01 365d 2x 28774 4.3 1204 3.5 1019

2nd Jr. 3 Year Old, Wis. State Show, 2005

2nd 5 Year Old, Wisconsin State Fair, 2007

#### TOP ACRES JET POWER ET 191610

"Not Classified" MACE

PPR: -20 86%R PTAT: +0.3 83%R (1/10)

PTA: +458m +5f -1p -71NM\$ 89%R

#### HILL-N-DALE ENSIGN SUE ET 841967

12/09 "3E93" E94 E93 E92 E90 E95 "Cert"

3/01 365d 2x 28130 4.2 1170 3.4 950

4/04 365d 2x 36360 3.7 1348 3.5 1255

6/02 365d 2x 34630 4.8 1656 3.5 1195

All American 4 Year Old, 1998; 5 Year Old, 1999

#### MORT JADE STARBUCK 184087

"E90" MACE

PPR: -49 97%R PTAT: +0.4 98%R (1/10)

PTA: -812m -26f -23p -15NM\$ 98%R

#### TOP ACRES JETWAY PHYLLIS 875604

10/06 "3E91" E92 E93 V89 E90 E90 (1/08)

"Certified"

2/01 344d 2x 23450 4.0 936 3.5 810

3/02 365d 2x 32920 4.4 1436 3.5 1139

4/08 365d 2x 35610 4.3 1531 3.4 1207

6/05 365d 2x 34680 4.4 1531 3.6 1262

7/08 365d 2x 38990 4.0 1559 3.1 1227

8/09 365d 2x 30330 3.8 1148 3.3 999

9/10 365d 2x 27700 4.0 1118 3.1 862

Lifetime: 2858d 242,430m 10,068f 8176p

#### 4th thru 7th Dams:

#### TOP ACRES RAY PEGGY \*TW 774166

"2E" "Certified" "Superior Brood Cow"

4/10 365d 2x 32360 4.0 1307 3.4 1087

National Total Performance Winner, 1993

#### ARNOLA PEGGY PRISCILLA 717943

"5E91" "Elite" "Superior Brood Cow"

6/10 365d 2x 30250 4.4 1339 3.4 1034

Nat'l Total Performance Winner, 1989, 1991

#### ARNOLA PAULINE PEGGY 683395

"4E" "Certified" "Superior Brood Cow"

7/07 365d 2x 28410 3.5 1002 3.2 903

Lifetime: 3491d 194,450m 7108f 6454p

#### N C MTN ALARIC PAULINE 552194 "2E"

"Elite" "Superior Brood Cow"

6/00 365d 2x 25750 4.1 1064

#### FOREST LAWN SIMON JETWAY ET (M)

#### TOP ACRES BLEND PHILLY ET 825789

12/00 "4E92" E93 E91 E93 E90 E91 (9/04)

"Certified"

7/09 365d 2x 32350 4.0 1301 3.3 1067

9/03 305d 2x 32080 4.1 1328 3.2 1030

10/06 365d 2x 28850 3.8 1095 3.5 1016

13/06 365d 2x 25470 4.3 1085 3.3 837

All American Fall Heifer Calf, 1993

Reserve All American Fall Yearling, 1994

1st Component Merit Cow, Eastern Nat'l, 2002

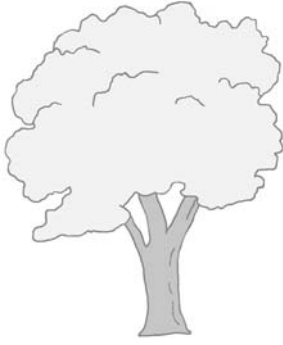

More Performance

Full sister to Dam of Lots 35 & 36

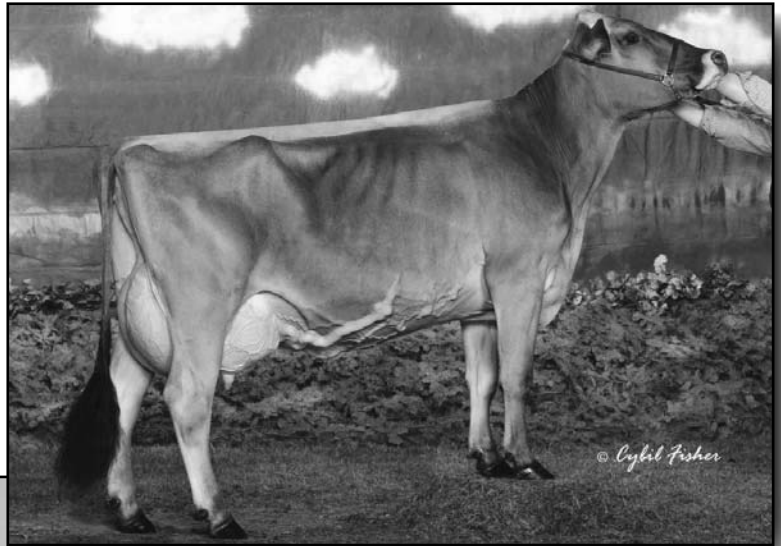

Lost Elm Pixie ET "2E93/96MS"

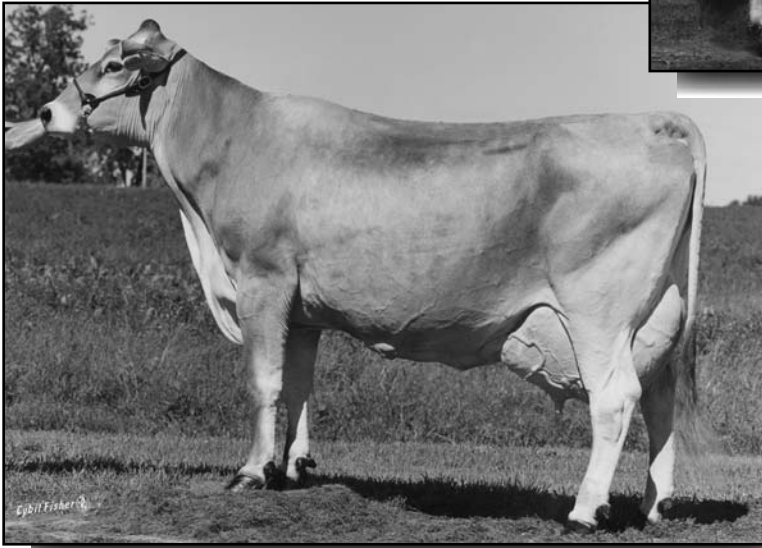

Grandam - Lot 37

Top Acres PR Popsy ET

"2E90"

4-5 365d 53,430 4.8 2588 3.5 1855

Won all the National Production Awards  
for 2001

**Lot 35 - Lost Elm Denmark Peppy 68110481**

Born: 4/21/09

Tattoo: L371

**R HART TC DENMARK ET 189181**

"E90"

MACE:

PPR: +20 99%R PTAT: +0.2 99%R (1/10)

PTA: -191m -9f +0p +60NM\$ 99%R

15993 daus. avg. 21594 4.0 857 3.3 715

9412 class. daus. avg.

FS: 84.3 UDC: -0.07 FLC: +0.57

**LOST ELM PARTY ET 929838**

5/04 "E90" E92 E93 E91 V88 V88 (9/09)

2/07 365d 2x 25010 3.7 929 3.3 833

3/10 365d 2x 25850 3.3 864 3.5 905

Full sister to:

**LOST ELM PIXIE ET "2E93/96MS"**

4/04 365d 2x 37220 4.2 1569 3.7 1388

**FOREST LAWN TRADITION ET 181926**

"E" MACE

PPR: -31 98%R PTAT: -0.5 99%R (1/10)

PTA: +105m -4f -6p -55NM\$ 99%R

**R HART C B CHRISTIAN \*TW 802806**

9/09 "3E92" 3E92 3E93 3E94 3E91 3E91

"Certified" "Superior Brood Cow"

3/06 365d 2x 33920 4.0 1346 3.7 1242

5/02 365d 2x 40200 4.3 1731 3.5 1412

7/05 365d 2x 38770 4.3 1654 3.4 1310

**BLESSING AYTOLA BANKER 190388**

"Not Classified" MACE

PPR: -93 98%R PTAT: -0.1 99%R (1/10)

PTA: -485m -26f -11p -403NM\$ 99%R

**BLESSING STARBUCK PEGGY 911594**

6/00 "2E93" E93 E94 E90 E92 E93 (3/08)

2/02 278d 2x 13920 4.8 667 3.6 497

3/01 365d 2x 25360 4.0 1010 3.6 909

5/01 365d 2x 28774 4.3 1204 3.5 1019

2nd Jr. 3 Year Old, Wis. State Show, 2005

2nd 5 Year Old, Wisconsin State Fair, 2007

4th thru 8th Dams:

**TOP ACRES BLEND PHILLY ET 825789**

12/00 "4E92" E93 E91 E93 E90 E91 (9/04)

7/09 365d 2x 32350 4.0 1301 3.3 1067

**TOP ACRES RAY PEGGY \*TW 774166**

"2E" "Certified" "Superior Brood Cow"

4/10 365d 2x 32360 4.0 1307 3.4 1087

National Total Performance Winner, 1993

**ARNOLA PEGGY PRISCILLA 717943**

"5E91" "Elite" "Superior Brood Cow"

6/10 365d 2x 30250 4.4 1339 3.4 1034

Nat'l Total Performance Winner, 1989, 1991

**ARNOLA PAULINE PEGGY 683395**

"4E" "Certified" "Superior Brood Cow"

7/07 365d 2x 28410 3.5 1002 3.2 903

Lifetime: 3491d 194,450m 7108f 6454p

**N C MTN ALARIC PAULINE 552194 "2E"**

"Elite" "Superior Brood Cow"

6/00 365d 2x 25750 4.1 1064

**MORT JADE STARBUCK 184087**

**TOP ACRES JETWAY PHYLLIS 875604**

10/06 "3E91" E92 E93 V89 E90 E90 (1/08)

"Certified"

3/02 365d 2x 32920 4.4 1436 3.5 1139

4/08 365d 2x 35610 4.3 1531 3.4 1207

6/05 365d 2x 34680 4.4 1531 3.6 1262

7/08 365d 2x 38990 4.0 1559 3.1 1227

8/09 365d 2x 30330 3.8 1148 3.3 999

Lifetime: 2858d 242,430m 10,068f 8176p

# Lot 36 - Lost Elm Denmark Pamela 959922

Born: 6/18/07

Tattoo: L 303

"Not Classified"

Bred 12/20/09 to Old Mill Supremo ET (M\*) 197840

2/01 193d 2x 11230 4.0 451 3.7 416 (RIP)

## R HART TC DENMARK ET 189181

"E90"

MACE:

PPR: +20 99%R PTAT: +0.2 99%R (1/10)

PTA: -191m -9f +0p +60NM\$ 99%R

15993 daus. avg. 21594 4.0 857 3.3 715

9412 class. daus. avg.

FS: 84.3 UDC: -0.07 FLC: +0.57

## LOST ELM PAMELA ET 929839

"Not Classified"

No record available.

Full sister to:

## LOST ELM PIXIE ET "2E93/96MS"

4/04 365d 2x 37220 4.2 1569 3.7 1388

## FOREST LAWN TRADITION ET 181926

"E" MACE

PPR: -31 98%R PTAT: -0.5 99%R (1/10)

PTA: +105m -4f -6p -55NM\$ 99%R

## R HART C B CHRISTIAN \*TW 802806

9/09 "3E92" 3E92 3E93 3E94 3E91 3E91

"Certified" "Superior Brood Cow"

3/06 365d 2x 33920 4.0 1346 3.7 1242

5/02 365d 2x 40200 4.3 1731 3.5 1412

7/05 365d 2x 38770 4.3 1654 3.4 1310

## BLESSING AYTOLA BANKER 190388

"Not Classified" MACE

PPR: -93 98%R PTAT: -0.1 99%R (1/10)

PTA: -485m -26f -11p -403NM\$ 99%R

## BLESSING STARBUCK PEGGY 911594

6/00 "2E93" E93 E94 E90 E92 E93 (3/08)

2/02 278d 2x 13920 4.8 667 3.6 497

3/01 365d 2x 25360 4.0 1010 3.6 909

5/01 365d 2x 28774 4.3 1204 3.5 1019

2nd Jr. 3 Year Old, Wis. State Show, 2005

2nd 5 Year Old, Wisconsin State Fair, 2007

4th thru 8th Dams:

## TOP ACRES BLEND PHILLY ET 825789

12/00 "4E92" E93 E91 E93 E90 E91 (9/04)

7/09 365d 2x 32350 4.0 1301 3.3 1067

## TOP ACRES RAY PEGGY \*TW 774166

"2E" "Certified" "Superior Brood Cow"

4/10 365d 2x 32360 4.0 1307 3.4 1087

National Total Performance Winner, 1993

## ARNOLA PEGGY PRISCILLA 717943

"5E91" "Elite" "Superior Brood Cow"

6/10 365d 2x 30250 4.4 1339 3.4 1034

Nat'l Total Performance Winner, 1989, 1991

## ARNOLA PAULINE PEGGY 683395

"4E" "Certified" "Superior Brood Cow"

7/07 365d 2x 28410 3.5 1002 3.2 903

Lifetime: 3491d 194,450m 7108f 6454p

## N C MTN ALARIC PAULINE 552194 "2E"

"Elite" "Superior Brood Cow"

6/00 365d 2x 25750 4.1 1064

## MORT JADE STARBUCK 184087

## TOP ACRES JETWAY PHYLLIS 875604

10/06 "3E91" E92 E93 V89 E90 E90 (1/08)

"Certified"

3/02 365d 2x 32920 4.4 1436 3.5 1139

4/08 365d 2x 35610 4.3 1531 3.4 1207

6/05 365d 2x 34680 4.4 1531 3.6 1262

7/08 365d 2x 38990 4.0 1559 3.1 1227

8/09 365d 2x 30330 3.8 1148 3.3 999

9/10 365d 2x 27700 4.0 1118 3.1 862

Lifetime: 2858d 242,430m 10,068f 8176p

# Lot 37 - Lost Elm Denmark Promise 959934

Born: 3/19/07

Tattoo: L 288

2/05 "V85" +83 +83 V85 V86 V85 (9/09)

Bred 10/23/09 Sun-Made Vigor ET \*TM 195618

2/02 249d 2x 17780 3.9 694 3.2 571 (RIP)

## R HART TC DENMARK ET 189181

"E90"

MACE:

PPR: +20 99%R PTAT: +0.2 99%R (1/10)

PTA: -191m -9f +0p +60NM\$ 99%R

15993 daus. avg. 21594 4.0 857 3.3 715

9412 class. daus. avg.

FS: 84.3 UDC: -0.07 FLC: +0.57

## LOST ELM COLBY PASTEL ET 917858

5/04 "V88" E90 E92 V87 V88 V87 (3/08)

2/02 365d 2x 20900 4.2 882 3.4 711

3/04 362d 2x 30200 4.2 1264 3.5 1051

4/04 365d 2x 33200 3.9 1293 3.5 1158

## FOREST LAWN TRADITION ET 181926

"E" MACE

PPR: -31 98%R PTAT: -0.5 99%R (1/10)

PTA: +105m -4f -6p -55NM\$ 99%R

## R HART C B CHRISTIAN \*TW 802806

9/09 "3E92" 3E92 3E93 3E94 3E91 3E91

"Certified" "Superior Brood Cow"

3/06 365d 2x 33920 4.0 1346 3.7 1242

5/02 365d 2x 40200 4.3 1731 3.5 1412

7/05 365d 2x 38770 4.3 1654 3.4 1310

## ROLLING VIEW JET COLBY ET (M\*) 190480

"Not Classified" MACE

PPR: -22 93%R PTAT: +0.1 92%R (1/10)

PTA: +658m +19f +7p -260NM\$ 96%R

## TOP ACRES PR POPSY ET 857020

5/08 "2E90" V85 E92 E93 E90 E90 (6/01)

"Certified"

2/04 365d 2x 35450 4.6 1622 3.6 1272

4/05 365d 2x 53430 4.8 2588 3.5 1855

National Protein Award Winner, 2001

J.P. Eves Award Winner, 2001

H.R. Searles Award, 2001

1st Jr. 4 Year Old, 2x Protein Honor Roll

1st Jr. 4 Year Old, 2x Milk Honor Roll

1st Jr. 4 Year Old, 2x Fat Honor Roll

4th thru 6th Dams:

## ARNOLA PEGGY PRISCILLA 717943

15/07 "5E91" 5E91 4E91 5E90 2E92 5E90

"Elite" "Superior Brood Cow"

4/10 365d 2x 30800 4.4 1348 3.2 974

6/10 365d 2x 30250 4.4 1339 3.4 1034

Nat'l Total Performance Winner, 1989, 1991

Nominated All American 3 Year Old, 1986

## ARNOLA PAULINE PEGGY 683395

"4E" "Certified" "Superior Brood Cow"

7/07 365d 2x 28410 3.5 1002 3.2 903

Lifetime: 3491d 194,450m 7108f 6454p

## N C MTN ALARIC PAULINE 552194 "2E"

"Elite" "Superior Brood Cow"

6/00 365d 2x 25750 4.1 1064

## JOHANN PETE ROSE ET \*TW 183773

## TOP ACRES EMORY POPLIN ET 825786

2/10 "V87" +82 V87 +82 V87 E90

"Certified" "Superior Brood Cow"

2/01 365d 2x 23650 4.7 1107 3.9 919

3/03 277d 2x 24690 5.3 1319 3.8 946

Full sister to:

## TOP ACRES PRESENT ET "5E96"/SBC

## TOP ACRES EMORY PRICE ET "5E94"/SBC

## TOP ACRES EMORY PRIZE ET "3E90"/SBC

## TOP ACRES EP PREMIUM ET