

Totally - Total Performance

Selling - Lot 24

Blessing Starbuck Peggy

"2E93"

5-1 365d 28,774m 4.3 1284f 3.5 1019p

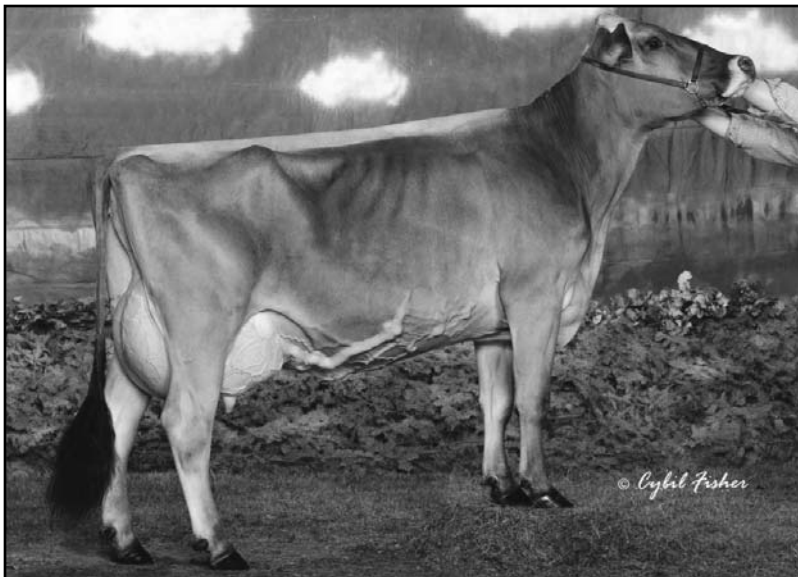

Selling - Lot 25

Lost Elm Pixie ET

"2E93/96MS"

2x All American Nominee

8th generation "Ex"

Total Performance Winner

Madison, 2009

P

Lot 24A

(5) #1 DT Frozen Embryos

sire: Top Acres C Wonderment ET

dam: Blessing Starbuck Peggy "2E93"

7th generation "Excellent"

Lot 24 - Blessing Starbuck Peggy 911594

Born: 3/6/02

Tattoo: 203

6/00 "2E93" E93 E94 E90 E92 E93 (3/08)
 2/02 278d 2x 13920 4.8 667 3.6 497
 3/01 365d 2x 25360 4.0 1010 3.6 909
 5/01 365d 2x 28774 4.3 1204 3.5 1019
 7/10 20d 2x 1228 4.9 60 4.2 51 (RIP)

2nd Jr. 3 Year Old, Wisconsin State Show, 2005
 2nd 5 Year Old, Wisconsin State Fair, 2007

Fresh 1/20/10

MORT JADE STARBUCK 184087

"E90"
 MACE:
 PPR: -49 97%R PTAT: +0.4 98%R (1/10)
 PTA: -812m -26f -23p -15NM\$ 98%R
 31654 daus. avg. 20616 4.0 833 3.3 684
 3374 class. daus. avg.
 FS: 85.5 UDC: +1.40 FLC: +0.34

TOP ACRES JETWAY PHYLLIS 875604

10/06 "3E91" E92 E93 V89 E90 E90 (1/08)
 "Certified"
 2/01 344d 2x 23450 4.0 936 3.5 810
 3/02 365d 2x 32920 4.4 1436 3.5 1139
 4/08 365d 2x 35610 4.3 1531 3.4 1207
 6/05 365d 2x 34680 4.4 1531 3.6 1262
 7/08 365d 2x 38990 4.0 1559 3.1 1227
 8/09 365d 2x 30330 3.8 1148 3.3 999
 9/10 365d 2x 27700 4.0 1118 3.1 862
 Lifetime: 2858d 242,430m 10,068f 8176p
 3rd 4 Year Old, Indiana State Fair, 2001

BRIDGE VIEW ELEGANT JADE ET 175751

"E" GEN
 PPR: -144 99%R PTAT: +0.0 99%R (1/10)
 PTA: -1876m -41f -45p -171NM\$ 99%R

MORT MATT TAMMY 736173

9/02 "3E" E E E V E "Certified"
 "Superior Brood Cow"
 4/01 354d 2x 23270 4.8 1122 3.7 857
 5/02 365d 2x 24950 4.4 1093 3.6 898
 Nominated All American 5 Year Old, 1990

FOREST LAWN SIMON JETWAY ET (M)

"E" MACE 185301
 PPR: -49 99%R PTAT: +0.5 99%R (1/10)
 PTA: -40m -4f -11p -285NM\$ 99%R

TOP ACRES BLEND PHILLY ET 825789

12/00 "4E92" E93 E91 E93 E90 E91 (9/04)
 "Certified"
 7/09 365d 2x 32350 4.0 1301 3.3 1067
 9/03 305d 2x 32080 4.1 1328 3.2 1030
 10/06 365d 2x 28850 3.8 1095 3.5 1016
 13/06 365d 2x 25470 4.3 1085 3.3 837
 All American Fall Heifer Calf, 1993
 Reserve All American Fall Yearling, 1994
 1st Component Merit Cow, Eastern Nat'l, 2002

4th thru 6th Dams:

ARNOLA PEGGY PRISCILLA 717943
 15/07 "5E91" 5E91 4E91 5E90 2E92 5E90
 "Elite" "Superior Brood Cow"
 4/10 365d 2x 30800 4.4 1348 3.2 974
 6/10 365d 2x 30250 4.4 1339 3.4 1034
 Nat'l Total Performance Winner, 1989, 1991
 Nominated All American 3 Year Old, 1986
ARNOLA PAULINE PEGGY 683395
 "4E" "Certified" "Superior Brood Cow"
 7/07 365d 2x 28410 3.5 1002 3.2 903
 Lifetime: 3491d 194,450m 7108f 6454p
N C MTN ALARIC PAULINE 552194 "2E"
 "Elite" "Superior Brood Cow"
 6/00 365d 2x 25750 4.1 1064

TROUT RUN DISTINCT BLEND 181217

TOP ACRES RAY PEGGY *TW 774166

5/03 "2E" 2E E V 2E
 "Certified" "Superior Brood Cow"
 1/11 365d 2x 20090 4.0 794 3.5 706
 3/03 365d 2x 23820 4.0 954 3.5 836
 4/10 365d 2x 32360 4.0 1307 3.4 1087
 6/10 267d 2x 22760 4.0 905 3.4 769
 8/10 365d 2x 25490 4.0 1016 3.2 828
 Lifetime: 2206d 150,480m 5965f 5167p
 National Total Performance Winner, 1993

Lot 25 - Lost Elm Pixie ET 929836

Born: 4/10/04

Tattoo: L 221

5/04 "2E93" E95 E91 E93 E92 E96 (9/09)
 2/03 295d 2x 20790 4.1 853 3.6 756
 3/02 365d 2x 32230 3.9 1245 3.6 1176
 4/04 365d 2x 37220 4.2 1569 3.7 1388

Nominated All American Jr. 3 Year Old, 2007
 Nominated All American 4 Year Old, 2008
 2nd 5 Year Old, Wisconsin State Fair, 2009
 Total Performance Winner, Central National, 2009

Bred 8/29/09 to Lost Elm President ET 191215

8th Generation "Excellent"

BLESSING AYTOLA BANKER 190388

"Not Classified"
 MACE:
 PPR: -93 98%R PTAT: -0.1 99%R (1/10)
 PTA: -485m -26f -11p -403NM\$ 99%R
 4364 daus. avg. 21476 3.9 843 3.3 708
 3074 class. daus. avg.
 FS: 84.2 UDC: -1.21 FLC: +0.88

BLESSING STARBUCK PEGGY 911594

6/00 "2E93" E93 E94 E90 E92 E93 (3/08)
 2/02 278d 2x 13920 4.8 667 3.6 497
 3/01 365d 2x 25360 4.0 1010 3.6 909
 5/01 365d 2x 28774 4.3 1204 3.5 1019
 2nd Jr. 3 Year Old, Wis. State Show, 2005
 2nd 5 Year Old, Wisconsin State Fair, 2007

TOWPATH TELSTAR AYTOLA ET 182261

"Not Classified" MACE
 PPR: -75 98%R PTAT: -1.0 99%R (1/10)
 PTA: -606m -15f -14p -183NM\$ 99%R

BLESSING SENSATION BRIA 795050

9/11 "3E93" 3E94 3E95 3E95 3E91 3E92
 "Elite"
 4/09 365d 2x 33900 3.7 1268 3.6 1217
 6/06 365d 2x 37310 3.7 1394 3.7 1375
 7/08 365d 2x 35530 4.1 1440 3.7 1307
 Reserve All American Aged Cow, 1996

MORT JADE STARBUCK 184087

"E90" MACE
 PPR: -49 97%R PTAT: +0.4 98%R (1/10)
 PTA: -812m -26f -23p -15NM\$ 98%R

TOP ACRES JETWAY PHYLLIS 875604

10/06 "3E91" E92 E93 V89 E90 E90 (1/08)
 "Certified"
 2/01 344d 2x 23450 4.0 936 3.5 810
 3/02 365d 2x 32920 4.4 1436 3.5 1139
 4/08 365d 2x 35610 4.3 1531 3.4 1207
 6/05 365d 2x 34680 4.4 1531 3.6 1262
 7/08 365d 2x 38990 4.0 1559 3.1 1227
 8/09 365d 2x 30330 3.8 1148 3.3 999
 9/10 365d 2x 27700 4.0 1118 3.1 862
 Lifetime: 2858d 242,430m 10,068f 8176p

4th thru 7th Dams:

TOP ACRES RAY PEGGY *TW 774166
 "2E" "Certified" "Superior Brood Cow"
 4/10 365d 2x 32360 4.0 1307 3.4 1087
 National Total Performance Winner, 1993
ARNOLA PEGGY PRISCILLA 717943
 "5E91" "Elite" "Superior Brood Cow"
 6/10 365d 2x 30250 4.4 1339 3.4 1034
 Nat'l Total Performance Winner, 1989, 1991
ARNOLA PAULINE PEGGY 683395
 "4E" "Certified" "Superior Brood Cow"
 7/07 365d 2x 28410 3.5 1002 3.2 903
 Lifetime: 3491d 194,450m 7108f 6454p
N C MTN ALARIC PAULINE 552194 "2E"
 "Elite" "Superior Brood Cow"
 6/00 365d 2x 25750 4.1 1064

FOREST LAWN SIMON JETWAY ET (M)

TOP ACRES BLEND PHILLY ET 825789
 12/00 "4E92" E93 E91 E93 E90 E91 (9/04)
 "Certified"
 7/09 365d 2x 32350 4.0 1301 3.3 1067
 9/03 305d 2x 32080 4.1 1328 3.2 1030
 10/06 365d 2x 28850 3.8 1095 3.5 1016
 13/06 365d 2x 25470 4.3 1085 3.3 837
 All American Fall Heifer Calf, 1993
 Reserve All American Fall Yearling, 1994
 1st Component Merit Cow, Eastern Nat'l, 2002

Lot 26 - Lost Elm Andre Primo 68104960

Born: 9/2/08 Tattoo: L348
Bred 11/15/09 to Sun-Made Vigor ET *TM 195618

ELM PARK ANDRE ET 192391

"Not Classified"
MACE:
PPR: -126 89%R PTAT: +0.1 78%R (1/10)
PTA: -783m -21f -20p -411NM\$ 93%R
242 daus. avg. 21023 4.0 847 3.2 680
34 class. daus. avg.
FS: 84.3 UDC: -0.52 FLC: +0.57

LOST ELM PIXIE ET 929836

5/04 "2E93" E95 E91 E93 E92 E96 (9/09)
2/03 295d 2x 20790 4.1 853 3.6 756
3/02 305d 2x 26740 3.9 1053 3.6 969
4/04 365d 2x 37220 4.2 1569 3.7 1388
Nominated All American Jr. 3 Year Old, 2007
Nominated All American 4 Year Old, 2008
1st and Best Udder Jr. 3 Year Old,
Wisconsin State Fair, 2007
2nd 5 Year Old, Wisconsin State Fair, 2009
Total Performance Winner, Central Nat'l, 2009

8th Generation "Excellent"

VICTORY ACRES JUBILAT EMORY *TM

"E91" MACE 181329
PPR: -55 99%R PTAT: -0.3 99%R (1/10)
PTA: -708m -4f -13p -144NM\$ 99%R

KEN IR JETWAY ADREA 803442

8/04 "2E94" V89 E93 E95 E91 E96 (3/99)
4/00 365d 3x 28990 3.8 1105 3.4 984
5/02 365d 3x 34170 3.5 1196 3.4 1169
7/10 365d 3x 32700 4.1 1352 3.5 1140
Hon. Mention All American 5 Year Old, 1996

BLESSING AYTOLA BANKER 190388

"Not Classified" MACE
PPR: -93 98%R PTAT: -0.1 99%R (1/10)
PTA: -485m -26f -11p -403NM\$ 99%R

BLESSING STARBUCK PEGGY 911594

6/00 "2E93" E93 E94 E90 E92 E93 (3/08)
2/02 278d 2x 13920 4.8 667 3.6 497
3/01 365d 2x 25360 4.0 1010 3.6 909
5/01 365d 2x 28774 4.3 1204 3.5 1019
2nd Jr. 3 Year Old, Wis. State Show, 2005
2nd 5 Year Old, Wisconsin State Fair, 2007

4th thru 8th Dams:

TOP ACRES BLEND PHILLY ET 825789

12/00 "4E92" E93 E91 E93 E90 E91 (9/04)
7/09 365d 2x 32350 4.0 1301 3.3 1067

TOP ACRES RAY PEGGY *TW 774166

"2E" "Certified" "Superior Brood Cow"
4/10 365d 2x 32360 4.0 1307 3.4 1087
National Total Performance Winner, 1993

ARNOLA PEGGY PRISCILLA 717943

"5E91" "Elite" "Superior Brood Cow"
6/10 365d 2x 30250 4.4 1339 3.4 1034
Nat'l Total Performance Winner, 1989, 1991

ARNOLA PAULINE PEGGY 683395

"4E" "Certified" "Superior Brood Cow"
7/07 365d 2x 28410 3.5 1002 3.2 903
Lifetime: 3491d 194,450m 7108f 6454p

N C MTN ALARIC PAULINE 552194 "2E"

"Elite" "Superior Brood Cow"
6/00 365d 2x 25750 4.1 1064

MORT JADE STARBUCK 184087

TOP ACRES JETWAY PHYLLIS 875604

10/06 "3E91" E92 E93 V89 E90 E90 (1/08)
"Certified"

2/01 344d 2x 23450 4.0 936 3.5 810
3/02 365d 2x 32920 4.4 1436 3.5 1139
4/08 365d 2x 35610 4.3 1531 3.4 1207
6/05 365d 2x 34680 4.4 1531 3.6 1262
7/08 365d 2x 38990 4.0 1559 3.1 1227
8/09 365d 2x 30330 3.8 1148 3.3 999
9/10 365d 2x 27700 4.0 1118 3.1 862
Lifetime: 2858d 242,430m 10,068f 8176p

Lot 27 - Lost Elm Dynasty Propel 942051

Born: 4/12/05 Tattoo: L 245

Bred 9/27/09 to Sun-Made Vigor ET *TM 195618

4/04 "V88" V88 V87 V88 V87 V88 (9/09)
2/00 335d 2x 21630 3.8 820 3.4 734
3/01 349d 2x 23930 3.7 881 3.5 827
4/01 252d 2x 20673 3.3 691 3.4 712 (RIP)

HILLTOP ACRES EN DYNASTY ET *TM

193371

"Not Classified"
MACE:
PPR: +33 98%R PTAT: +0.8 99%R (1/10)
PTA: +633m -1f +14p -6NM\$ 99%R
3134 daus. avg. 23430 3.8 902 3.2 759
1673 class. daus. avg.
FS: 84.0 UDC: +0.46 FLC: -0.54

BLESSING STARBUCK PEGGY 911594

6/00 "2E93" E93 E94 E90 E92 E93 (3/08)
2/02 278d 2x 13920 4.8 667 3.6 497
3/01 365d 2x 25360 4.0 1010 3.6 909
5/01 365d 2x 28774 4.3 1204 3.5 1019
2nd Jr. 3 Year Old, Wis. State Show, 2005
2nd 5 Year Old, Wisconsin State Fair, 2007

R HART SIMON ENSIGN ET 184138

"V88" MACE
PPR: +28 99%R PTAT: +0.5 99%R (1/10)
PTA: +313m -19f -7p +169NM\$ 99%R

HILLTOP ACRES PT DREAMER ET 862391

"Not Classified"
2/04 267d 2x 23760 4.0 950 3.4 796

MORT JADE STARBUCK 184087

"E90" MACE
PPR: -49 97%R PTAT: +0.4 98%R (1/10)
PTA: -812m -26f -23p -15NM\$ 98%R

TOP ACRES JETWAY PHYLLIS 875604

10/06 "3E91" E92 E93 V89 E90 E90 (1/08)
"Certified"
2/01 344d 2x 23450 4.0 936 3.5 810
3/02 365d 2x 32920 4.4 1436 3.5 1139
4/08 365d 2x 35610 4.3 1531 3.4 1207
6/05 365d 2x 34680 4.4 1531 3.6 1262
7/08 365d 2x 38990 4.0 1559 3.1 1227
8/09 365d 2x 30330 3.8 1148 3.3 999
9/10 365d 2x 27700 4.0 1118 3.1 862
Lifetime: 2858d 242,430m 10,068f 8176p

4th thru 7th Dams:

TOP ACRES RAY PEGGY *TW 774166

"2E" "Certified" "Superior Brood Cow"
4/10 365d 2x 32360 4.0 1307 3.4 1087
National Total Performance Winner, 1993

ARNOLA PEGGY PRISCILLA 717943

"5E91" "Elite" "Superior Brood Cow"
6/10 365d 2x 30250 4.4 1339 3.4 1034
Nat'l Total Performance Winner, 1989, 1991

ARNOLA PAULINE PEGGY 683395

"4E" "Certified" "Superior Brood Cow"
7/07 365d 2x 28410 3.5 1002 3.2 903
Lifetime: 3491d 194,450m 7108f 6454p

N C MTN ALARIC PAULINE 552194 "2E"

"Elite" "Superior Brood Cow"
6/00 365d 2x 25750 4.1 1064

FOREST LAWN SIMON JETWAY ET (M)

TOP ACRES BLEND PHILLY ET 825789

12/00 "4E92" E93 E91 E93 E90 E91 (9/04)
"Certified"
7/09 365d 2x 32350 4.0 1301 3.3 1067
9/03 305d 2x 32080 4.1 1328 3.2 1030
10/06 365d 2x 28850 3.8 1095 3.5 1016
13/06 365d 2x 25470 4.3 1085 3.3 837
All American Fall Heifer Calf, 1993
Reserve All American Fall Yearling, 1994
1st Component Merit Cow, Eastern Nat'l, 2002

Lot 28 - Lost Elm Zeus Poetry 68113028

Born: 6/2/09

Tattoo: L377

RED BRAE PRELUDE ZEUS (M) 193849

"Not Classified"

MACE:

PPR: +42 95%R PTAT: +0.9 96%R (1/10)

PTA: -705m -2f -5p +151NM\$ 98%R

931 daus. avg. 22453 4.1 913 3.3 751

466 class. daus. avg.

FS: 84.2 UDC: +1.74 FLC: -0.20

LOST ELM DYNASTY PROPEL 942051

4/04 "V88" V88 V87 V88 V87 V88 (9/09)

2/00 335d 2x 21630 3.8 820 3.4 734

3/01 349d 2x 23930 3.7 881 3.5 827

4/01 252d 2x 20673 3.3 691 3.4 712

(RIP)

Maternal sister to:

LOST ELM PIXIE ET "2E93/96MS"

4/04 365d 2x 37220 4.2 1569 3.7 1388

BETTA VUE EMORY PRELUDE ET 187668

"E91" MACE

PPR: -31 99%R PTAT: +0.0 99%R (1/10)

PTA: +176m -12f +3p -191NM\$ 99%R

RED BRAE PATRICK ZADEVA 838249

4/11 "E92" E94 E93 E91 V89 E92

"Certified"

4/03 365d 2x 23960 5.5 1323 3.7 875

5/04 365d 2x 27940 4.9 1372 3.7 1033

All American Jr. 2 Yr. Old, 1996; Jr. 3 Yr. Old, 1997

HILLTOP ACRES EN DYNASTY ET *TM

"Not Classified" MACE 193371

PPR: +33 98%R PTAT: +0.8 99%R (1/10)

PTA: +633m -1f +14p -6NM\$ 99%R

BLESSING STARBUCK PEGGY 911594

6/00 "2E93" E93 E94 E90 E92 E93 (3/08)

2/02 278d 2x 13920 4.8 667 3.6 497

3/01 365d 2x 25360 4.0 1010 3.6 909

5/01 365d 2x 28774 4.3 1204 3.5 1019

2nd Jr. 3 Year Old, Wis. State Show, 2005

2nd 5 Year Old, Wisconsin State Fair, 2007

4th thru 8th Dams:

TOP ACRES BLEND PHILLY ET 825789

12/00 "4E92" E93 E91 E93 E90 E91 (9/04)

7/09 365d 2x 32350 4.0 1301 3.3 1067

TOP ACRES RAY PEGGY *TW 774166

"2E" "Certified" "Superior Brood Cow"

4/10 365d 2x 32360 4.0 1307 3.4 1087

National Total Performance Winner, 1993

ARNOLA PEGGY PRISCILLA 717943

"5E91" "Elite" "Superior Brood Cow"

6/10 365d 2x 30250 4.4 1339 3.4 1034

Nat'l Total Performance Winner, 1989, 1991

ARNOLA PAULINE PEGGY 683395

"4E" "Certified" "Superior Brood Cow"

7/07 365d 2x 28410 3.5 1002 3.2 903

Lifetime: 3491d 194,450m 7108f 6454p

N C MTN ALARIC PAULINE 552194 "2E"

"Elite" "Superior Brood Cow"

6/00 365d 2x 25750 4.1 1064

MORT JADE STARBUCK 184087

TOP ACRES JETWAY PHYLLIS 875604

10/06 "3E91" E92 E93 V89 E90 E90 (1/08)

"Certified"

2/01 344d 2x 23450 4.0 936 3.5 810

3/02 365d 2x 32920 4.4 1436 3.5 1139

4/08 365d 2x 35610 4.3 1531 3.4 1207

6/05 365d 2x 34680 4.4 1531 3.6 1262

7/08 365d 2x 38990 4.0 1559 3.1 1227

8/09 365d 2x 30330 3.8 1148 3.3 999

9/10 365d 2x 27700 4.0 1118 3.1 862

Lifetime: 2858d 242,430m 10,068f 8176p

Lot 29 - Lost Elm Supreme Parfait ET 953218

Born: 2/4/07

Tattoo: L 280

2/07 "V89" V87 V85 V86 V87 E92 (9/09)

2/01 338d 2x 21032 4.1 863 3.6 750 (RIP)

*Bred 7/18/09 to Brothers Three Parker ET *TM 196657*

Maternal sister to:

LOST ELM PIXIE ET "2E93/96MS"

4/04 365d 2x 37220 4.2 1569 3.7 1388

OLD MILL WDE SUPREME ET *TM 197920

"Not Classified"

GEN:

PPR: +9 75%R PTAT: +0.7 70%R (1/10)

PTA: -211m -9f -5p -17NM\$ 84%R

67 daus. avg. 23362 3.9 917 3.3 761

19 class. daus. avg.:

FS: 84.6 UDC: +1.21 FLC: +1.02

BLESSING STARBUCK PEGGY 911594

6/00 "2E93" E93 E94 E90 E92 E93 (3/08)

2/02 278d 2x 13920 4.8 667 3.6 497

3/01 365d 2x 25360 4.0 1010 3.6 909

5/01 365d 2x 28774 4.3 1204 3.5 1019

2nd Jr. 3 Year Old, Wis. State Show, 2005

2nd 5 Year Old, Wisconsin State Fair, 2007

BRIDGE VIEW PRIMETIME *TM 191848

"Not Classified" MACE

PPR: -78 93%R PTAT: +0.6 96%R (1/10)

PTA: -619m -23f -21p -303NM\$ 95%R

OLD MILL E SNICKERDOODLE OCS 883215

9/09 "3E94" E92 E95 E94 E93 E97 (7/08)

4/08 365d 2x 31190 4.5 1395 3.5 1095

6/09 365d 2x 33590 4.2 1418 3.6 1193

9/06 365d 2x 31520 4.7 1482 3.4 1070

Supreme Champion, World Dairy Expo, 2003

MORT JADE STARBUCK 184087

"E90" MACE

PPR: -49 97%R PTAT: +0.4 98%R (1/10)

PTA: -812m -26f -23p -15NM\$ 98%R

TOP ACRES JETWAY PHYLLIS 875604

10/06 "3E91" E92 E93 V89 E90 E90 (1/08)

"Certified"

2/01 344d 2x 23450 4.0 936 3.5 810

3/02 365d 2x 32920 4.4 1436 3.5 1139

4/08 365d 2x 35610 4.3 1531 3.4 1207

6/05 365d 2x 34680 4.4 1531 3.6 1262

7/08 365d 2x 38990 4.0 1559 3.1 1227

8/09 365d 2x 30330 3.8 1148 3.3 999

9/10 365d 2x 27700 4.0 1118 3.1 862

Lifetime: 2858d 242,430m 10,068f 8176p

4th thru 7th Dams:

TOP ACRES RAY PEGGY *TW 774166

"2E" "Certified" "Superior Brood Cow"

4/10 365d 2x 32360 4.0 1307 3.4 1087

National Total Performance Winner, 1993

ARNOLA PEGGY PRISCILLA 717943

"5E91" "Elite" "Superior Brood Cow"

6/10 365d 2x 30250 4.4 1339 3.4 1034

Nat'l Total Performance Winner, 1989, 1991

ARNOLA PAULINE PEGGY 683395

"4E" "Certified" "Superior Brood Cow"

7/07 365d 2x 28410 3.5 1002 3.2 903

Lifetime: 3491d 194,450m 7108f 6454p

N C MTN ALARIC PAULINE 552194 "2E"

"Elite" "Superior Brood Cow"

6/00 365d 2x 25750 4.1 1064

FOREST LAWN SIMON JETWAY ET (M)

TOP ACRES BLEND PHILLY ET 825789

12/00 "4E92" E93 E91 E93 E90 E91 (9/04)

"Certified"

7/09 365d 2x 32350 4.0 1301 3.3 1067

9/03 305d 2x 32080 4.1 1328 3.2 1030

10/06 365d 2x 28850 3.8 1095 3.5 1016

13/06 365d 2x 25470 4.3 1085 3.3 837

All American Fall Heifer Calf, 1993

Reserve All American Fall Yearling, 1994

1st Component Merit Cow, Eastern Nat'l, 2002

Lot 30 - Lost Elm President Phily ET 953224

Born: 7/19/06

Tattoo: L 268

3/01 "V86" V87 V85 V85 V85 V87 (9/09)
PPR: +34 49%R PTAT: +0.2 54%R
PTA: -332m -12f -3p +187NM\$ 81%\$

2/04 365d 2x 26625 4.0 1074 3.7 972

Bred 6/3/09 to Top Acres C Wonderment ET *TM 196880

Lot 31 - Lost Elm President Petal ET 953223

Born: 7/19/06

Tattoo: L 270

3/01 "V89" E91 +84 E90 V87 E91 (9/09)
PPR: +47 50%R PTAT: +0.3 59%R
PTA: -210m -17f +0p +214NM\$ 85%\$

2/03 365d 2x 26803 3.1 825 3.5 931
3/05 38d 2x 3364 4.2 141 3.5 117 (RIP)

Bred 2/6/10 to Brothers Three Parker ET *TM 196657

LOST ELM PRESIDENT ET 191215

"Not Classified" "Superior Sire"

MACE:

PPR: +109 96%R PTAT: +0.1 96%R (1/10)
PTA: +10m -8f +10p +407NM\$ 97%R
5994 daus. avg. 22627 4.0 894 3.4 761
2205 class. daus. avg.
FS: 84.2 UDC: +1.22 FLC: +1.18

BLESSING STARBUCK PEGGY 911594

6/00 "2E93" E93 E94 E90 E92 E93 (3/08)
2/02 278d 2x 13920 4.8 667 3.6 497
3/01 365d 2x 25360 4.0 1010 3.6 909
5/01 365d 2x 28774 4.3 1204 3.5 1019
2nd Jr. 3 Year Old, Wis. State Show, 2005
2nd 5 Year Old, Wisconsin State Fair, 2007

R HART SIMON ENSIGN ET 184138

"V88" MACE

PPR: +28 99%R PTAT: +0.5 99%R (1/10)
PTA: +313m -19f -7p +169NM\$ 99%R

ALPINE VUE DOTSON POSY TWIN *TW

"Certified" "Superior Brood Cow" 793245
12/00 "4E90" V88 E92 E90 E90 E90 (12/01)
4/02 365d 3x 30140 3.9 1168 4.1 1235
6/08 365d 2x 37140 4.4 1634 3.6 1350
8/10 365d 2x 38060 3.8 1437 3.7 1393

MORT JADE STARBUCK 184087

"E90" MACE

PPR: -49 97%R PTAT: +0.4 98%R (1/10)
PTA: -812m -26f -23p -15NM\$ 98%R

TOP ACRES JETWAY PHYLLIS 875604

10/06 "3E91" E92 E93 V89 E90 E90 (1/08)
"Certified"
2/01 344d 2x 23450 4.0 936 3.5 810
3/02 365d 2x 32920 4.4 1436 3.5 1139
4/08 365d 2x 35610 4.3 1531 3.4 1207
6/05 365d 2x 34680 4.4 1531 3.6 1262
7/08 365d 2x 38990 4.0 1559 3.1 1227
8/09 365d 2x 30330 3.8 1148 3.3 999
9/10 365d 2x 27700 4.0 1118 3.1 862
Lifetime: 2858d 242,430m 10,068f 8176p

Lot 31A

Lost Elm Brinks Pretend

68117712

Born: 1/2/10 Tattoo: L401

Sire:

TOP ACRES BRINKS ET *TM 193141

Dam:

LOST ELM PRESIDENT PETAL ET - Lot 31

FOREST LAWN SIMON JETWAY ET (M)

TOP ACRES BLEND PHILLY ET 825789

12/00 "4E92" E93 E91 E93 E90 E91 (9/04)
"Certified"
7/09 365d 2x 32350 4.0 1301 3.3 1067
9/03 305d 2x 32080 4.1 1328 3.2 1030
10/06 365d 2x 28850 3.8 1095 3.5 1016
13/06 365d 2x 25470 4.3 1085 3.3 837
All American Fall Heifer Calf, 1993
Reserve All American Fall Yearling, 1994
1st Component Merit Cow, Eastern Nat'l, 2002

Lot 32 - Lost Elm Zeus Passive ET 68116352

Born: 10/7/09

Tattoo: L 391

RED BRAE PRELUDE ZEUS (M) 193849

"Not Classified"

MACE:

PPR: +42 95%R PTAT: +0.9 96%R (1/10)
PTA: -705m -2f -5p +151NM\$ 98%R
931 daus. avg. 22453 4.1 913 3.3 751
466 class. daus. avg.
FS: 84.2 UDC: +1.74 FLC: -0.20

BLESSING STARBUCK PEGGY 911594

6/00 "2E93" E93 E94 E90 E92 E93 (3/08)
2/02 278d 2x 13920 4.8 667 3.6 497
3/01 365d 2x 25360 4.0 1010 3.6 909
5/01 365d 2x 28774 4.3 1204 3.5 1019
2nd Jr. 3 Year Old, Wis. State Show, 2005
2nd 5 Year Old, Wisconsin State Fair, 2007

BETTA VUE EMORY PRELUDE ET 187668

"E91" MACE

PPR: -31 99%R PTAT: +0.0 99%R (1/10)
PTA: +176m -12f +3p -191NM\$ 99%R

RED BRAE PATRICK ZADEVA 838249

4/11 "E92" E94 E93 E91 V89 E92

"Certified"

4/03 365d 2x 23960 5.5 1323 3.7 875
5/04 365d 2x 27940 4.9 1372 3.7 1033
All American Jr. 2 Yr. Old, 1996; Jr. 3 Yr. Old, 1997

MORT JADE STARBUCK 184087

"E90" MACE

PPR: -49 97%R PTAT: +0.4 98%R (1/10)
PTA: -812m -26f -23p -15NM\$ 98%R

TOP ACRES JETWAY PHYLLIS 875604

10/06 "3E91" E92 E93 V89 E90 E90 (1/08)
"Certified"
2/01 344d 2x 23450 4.0 936 3.5 810
3/02 365d 2x 32920 4.4 1436 3.5 1139
4/08 365d 2x 35610 4.3 1531 3.4 1207
6/05 365d 2x 34680 4.4 1531 3.6 1262
7/08 365d 2x 38990 4.0 1559 3.1 1227
8/09 365d 2x 30330 3.8 1148 3.3 999
9/10 365d 2x 27700 4.0 1118 3.1 862
Lifetime: 2858d 242,430m 10,068f 8176p

4th thru 7th Dams:

TOP ACRES RAY PEGGY *TW 774166

"2E" "Certified" "Superior Brood Cow"
4/10 365d 2x 32360 4.0 1307 3.4 1087
National Total Performance Winner, 1993
ARNOLA PEGGY PRISCILLA 717943
"5E91" "Elite" "Superior Brood Cow"
6/10 365d 2x 30250 4.4 1339 3.4 1034
Nat'l Total Performance Winner, 1989, 1991
ARNOLA PAULINE PEGGY 683395
"4E" "Certified" "Superior Brood Cow"
7/07 365d 2x 28410 3.5 1002 3.2 903
Lifetime: 3491d 194,450m 7108f 6454p
N C MTN ALARIC PAULINE 552194 "2E"
"Elite" "Superior Brood Cow"
6/00 365d 2x 25750 4.1 1064

FOREST LAWN SIMON JETWAY ET (M)

TOP ACRES BLEND PHILLY ET 825789

12/00 "4E92" E93 E91 E93 E90 E91 (9/04)
"Certified"
7/09 365d 2x 32350 4.0 1301 3.3 1067
9/03 305d 2x 32080 4.1 1328 3.2 1030
10/06 365d 2x 28850 3.8 1095 3.5 1016
13/06 365d 2x 25470 4.3 1085 3.3 837
All American Fall Heifer Calf, 1993
Reserve All American Fall Yearling, 1994
1st Component Merit Cow, Eastern Nat'l, 2002