



**Φ**

**Selling - Lot 17**  
**Sun-Made Garbro EG Patsy ET**  
**"E93/93MS"**

5-2 365d 52,360m 5.0 2592f 3.4 1794p

**Selling - Lot 18**



**Lost Elm SA Brinks Paris ET "VG88/91MS"**

**Dam of Lot 17**



**Sun-Made Garbro G Petal ET "E92"**  
 4-0 365d 29,818m 5.2% 1540f 3.6% 1068p

**Grandam - Lot 17**

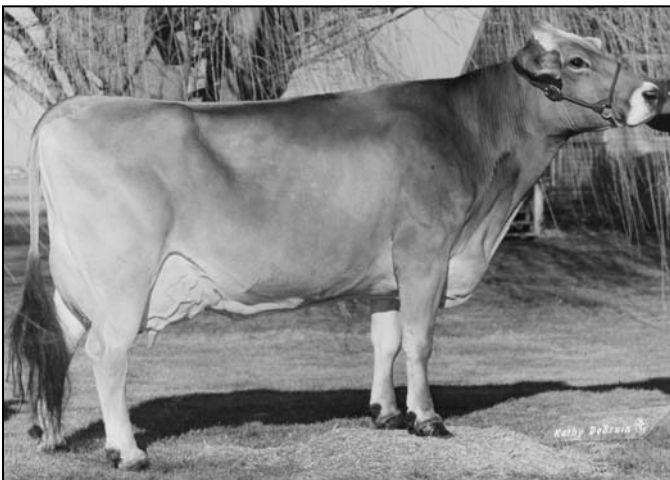

**Top Acres Present ET "E94/96MS"**  
**"Superior Brood Cow"**

**Foundation Cow for Lots 17-36**



**Arnola Peggy Priscilla "5E91"**  
**2x National Total Performance Winner**

# Lot 17 - Sun-Made Garbro EG Patsy ET 920617

Born: 1/16/03

Tattoo: SG 437

5/11 "E93" E93 E93 E94 E90 E93 (1/09)  
 "Certified"  
 PPR: +105 62%R PTAT: +0.2 68%R (1/10)  
 PTA: +477m +29f +21p +197NM\$ 82%\$

2/05 365d 2x 27870 4.9 1376 3.7 1020  
 5/02 365d 2x 52360 5.0 2592 3.4 1794  
*Sells ready to flush!*  
 6 sons in A.I.

**Dam of: SUN-MADE GB AGENDA PERSIA**  
 "V87"/2y - Canada  
 2/03 365d 2x 20020 4.2 838 3.6 712

**R HART EC EAGLE ET \*TM 192278**  
 "Not Classified"  
 MACE:  
 PPR: +34 98%R PTAT: -0.3 98%R (1/10)  
 PTA: +224m -14f +7p +91NM\$ 99%R  
 6731 daus. avg. 22959 3.8 883 3.2 743  
 4805 class. daus. avg.  
 FS: 82.8 UDC: +0.27 FLC: -0.80

**SUN-MADE GARBRO G PETAL ET 885643**  
 4/06 "E92" E92 E92 E90 E91 E92  
 2/04 365d 2x 27070 5.2 1412 3.9 1050  
 4/00 365d 2x 29818 5.2 1540 3.6 1068

**R BAY EMORYS EARNEST T 187451**  
 "V88" MACE  
 PPR: +40 98%R PTAT: -0.6 98%R (1/10)  
 PTA: +29m -3f +4p +196NM\$ 99%R

**R HART C B CHRISTIAN \*TW 802806**  
 9/09 "3E92" 3E92 3E93 3E94 3E91 3E91  
 "Certified" "Superior Brood Cow"  
 3/06 365d 2x 33920 4.0 1346 3.7 1242  
 5/02 365d 2x 40200 4.3 1731 3.5 1412  
 7/05 365d 2x 38770 4.3 1654 3.4 1310

**WESTLEY MATT GORDON \*TW 192483**  
 "Not Classified" MACE  
 PPR: +37 97%R PTAT: -0.2 96%R (1/10)  
 PTA: -202m +21f +16p -51NM\$ 98%R

**TOP ACRES PRESENT ET 833043**  
 15/00 "5E94" 5E91 5E94 5E93 5E91 5E96  
 "Certified" "Superior Brood Cow"  
 PPR: +60 89%R PTAT: +0.1 91%R (1/10)  
 PTA: +253m +22f +4p +202NM\$ 83%\$  
 2/01 365d 2x 24420 4.5 1107 3.6 884  
 4/00 365d 2x 40190 4.9 1966 3.5 1405  
 7/02 365d 2x 38070 4.8 1823 3.4 1280  
 8/11 365d 2x 38630 4.3 1659 3.3 1259  
 Lifetime: 2081d 182,740m 8366f 6426p

**Patsy's Honor Roll:**  
 1st 5 Yr. Old 305 Day 2x Milk Honor Roll  
 1st 5 Yr. Old 365 Day 2x Milk Honor Roll  
 1st 5 Yr. Old 365 Day 2x Fat Honor Roll  
 1st 5 Yr. Old 305 Day 2x Protein Honor Roll  
 1st 5 Yr. Old 365 Day 2x Protein Honor Roll

**4th and 5th Dams:**  
**ARNOLA PAULINE PEGGY 683395**  
 12/06 "4E" 4E 4E 4E V87  
 "Certified" "Superior Brood Cow"  
 7/07 365d 2x 28410 3.5 1002 3.2 903  
 8/09 365d 2x 26120 3.6 928 3.3 849  
 Lifetime: 3491d 194,450m 7108f 6454p  
**N C MTN ALARIC PAULINE 552194 "2E"**  
 "Elite" "Superior Brood Cow"  
 6/00 365d 2x 25750 4.1 1064

**TOP ACRES JUBILAT EMORY \*TM 181329**  
**ARNOLA PEGGY PRISCILLA 717943**  
 15/07 "5E91" 5E91 4E91 5E90 2E92 5E90  
 "Elite" "Superior Brood Cow"  
 4/10 365d 2x 30800 4.4 1348 3.2 974  
 6/10 365d 2x 30250 4.4 1339 3.4 1034  
 National Total Performance Winner, 1989, 1991  
 Nominated All American 3 Year Old, 1986  
 Grand Champion, Ohio State Fair, 1986

**Lot 17A - (5) #1 DT Embryos**  
 Export Qualified - Agenda x Patsy

**Lot 17B - (5) #1 DT Embryos**  
 Export Qualified - Agenda x Patsy

## Lot 18 - Lost Elm SA Brinks Paris ET 959920

Born: 4/20/07

Tattoo: L 292

2/04 "V88" V86 V85 V86 V85 E91 (9/09)  
 PPR: +105 49%R PTAT: +0.3 54%R (1/10)  
 PTA: +374m +18f +17p +279NM\$ 92%\$

2/08 223d 2x 16537 3.8 631 3.3 547 (RIP)  
*Bred 8/20/09 to Red Brae Prelude Zeus (M) 193849*

**TOP ACRES BRINKS ET \*TM 193141**  
 "Not Classified" "Qualified Sire"  
 MACE:  
 PPR: +75 96%R PTAT: +0.1 95%R (1/10)  
 PTA: -92m +3f +7p +258NM\$ 98%R  
 2578 daus. avg. 22509 4.0 894 3.3 747  
 1887 class. daus. avg.  
 FS: 82.9 UDC: +0.69 FLC: +0.62

**SUN-MADE GARBRO EG PATSY ET 920617**  
 5/11 "E93" E93 E93 E94 E90 E93 (1/09)  
 "Certified"  
 PPR: +105 62%R PTAT: +0.2 68%R (1/10)  
 PTA: +477m +29f +21p +197NM\$ 82%\$  
 2/05 365d 2x 27870 4.9 1376 3.7 1020  
 5/02 365d 2x 52360 5.0 2592 3.4 1794  
 1st 5 Yr. Old 305 Day 2x Milk Honor Roll  
 1st 5 Yr. Old 365 Day 2x Milk Honor Roll  
 1st 5 Yr. Old 365 Day 2x Fat Honor Roll  
 1st 5 Yr. Old 305 Day 2x Protein Honor Roll  
 1st 5 Yr. Old 365 Day 2x Protein Honor Roll

**R HART CHRISTIANS PRIDE ET (M) 191254**  
 "V87" MACE  
 PPR: +31 96%R PTAT: -0.1 95%R (1/10)  
 PTA: -428m +12f -3p +114NM\$ 98%R

**TOP ACRES EVEN BOUNTY ET 857010**  
 4/11 "E90" E91 E90 E90 E91 V88 (1/01)  
 "Certified"  
 2/02 365d 2x 26930 5.1 1362 3.7 991  
 4/08 348d 2x 29130 4.5 1316 3.4 987

**R HART EC EAGLE ET \*TM 192278**  
 "Not Classified" MACE  
 PPR: +34 98%R PTAT: -0.3 98%R (1/10)  
 PTA: +224m -14f +7p +91NM\$ 99%R

**SUN-MADE GARBRO G PETAL ET 885643**  
 4/06 "E92" E92 E92 E90 E91 E92  
 2/04 365d 2x 27070 5.2 1412 3.9 1050  
 4/00 365d 2x 29818 5.2 1540 3.6 1068



*All American Sister to Lot #18*

**Sun-Made GB Agenda Persia**

**4th thru 6th Dams:**  
**ARNOLA PEGGY PRISCILLA 717943**  
 "5E91" "Elite" "Superior Brood Cow"  
 6/10 365d 2x 30250 4.4 1339 3.4 1034  
 Nat'l Total Performance Winner, 1989, 1991  
**ARNOLA PAULINE PEGGY 683395**  
 "4E" "Certified" "Superior Brood Cow"  
 7/07 365d 2x 28410 3.5 1002 3.2 903  
 Lifetime: 3491d 194,450m 7108f 6454p  
**N C MTN ALARIC PAULINE 552194 "2E"**  
 "Elite" "Superior Brood Cow"  
 6/00 365d 2x 25750 4.1 1064

**WESTLEY MATT GORDON \*TW 192483**  
**TOP ACRES PRESENT ET 833043**  
 15/00 "5E94" 5E91 5E94 5E93 5E91 5E96  
 "Certified" "Superior Brood Cow"  
 2/01 365d 2x 24420 4.5 1107 3.6 884  
 4/00 365d 2x 40190 4.9 1966 3.5 1405

# Lot 19 - Lost Elm SA Zeus Perfume 68113030

Born: 7/1/09 Tattoo: L382  
Parent Average: PPR: +74 PTAT: +0.6 PA: -166m +8f +6p +215NM\$ (1/10)

## RED BRAE PRELUDE ZEUS (M) 193849

"Not Classified"

MACE:

PPR: +42 95%R PTAT: +0.9 96%R (1/10)  
PTA: -705m -2f -5p +151NM\$ 98%R  
931 daus. avg. 22453 4.1 913 3.3 751  
466 class. daus. avg.  
FS: 84.2 UDC: +1.74 FLC: -0.20

## LOST ELM SA BRINKS PARIS ET 959920

2/04 "V88" V86 V85 V86 V85 E91 (9/09)  
PPR: +105 49%R PTAT: +0.3 54%R (1/10)  
PTA: +374m +18f +17p +279NM\$ 92%\$  
2/08 223d 2x 16537 3.8 631 3.3 547  
(RIP)

## BETTA VUE EMORY PRELUDE ET 187668

"E91" MACE  
PPR: -31 99%R PTAT: +0.0 99%R (1/10)  
PTA: +176m -12f +3p -191NM\$ 99%R

## RED BRAE PATRICK ZADEVA 838249

4/11 "E92" E94 E93 E91 V89 E92  
"Certified"  
4/03 365d 2x 23960 5.5 1323 3.7 875  
5/04 365d 2x 27940 4.9 1372 3.7 1033  
All American Jr. 2 Yr. Old, 1996; Jr. 3 Yr. Old, 1997

## TOP ACRES BRINKS ET \*TM 193141

"Not Classified" "Qualified Sire" MACE  
PPR: +75 96%R PTAT: +0.1 95%R (1/10)  
PTA: -92m +3f +7p +258NM\$ 98%R

## SUN-MADE GARBRO EG PATSY ET 920617

5/11 "E93" E93 E93 E94 E90 E93 (1/09)  
"Certified"  
PPR: +105 62%R PTAT: +0.2 68%R (1/10)  
PTA: +477m +29f +21p +197NM\$ 82%\$  
2/05 365d 2x 27870 4.9 1376 3.7 1020  
5/02 365d 2x 52360 5.0 2592 3.4 1794  
1st 5 Yr. Old 305 Day 2x Milk Honor Roll  
1st 5 Yr. Old 365 Day 2x Milk Honor Roll  
1st 5 Yr. Old 365 Day 2x Fat Honor Roll  
1st 5 Yr. Old 305 Day 2x Protein Honor Roll  
1st 5 Yr. Old 365 Day 2x Protein Honor Roll

## 4th thru 7th Dams:

### TOP ACRES PRESENT ET 833043

"5E94" "Certified" "Superior Brood Cow"  
4/00 365d 2x 40190 4.9 1966 3.5 1405

### ARNOLA PEGGY PRISCILLA 717943

"5E91" "Elite" "Superior Brood Cow"  
6/10 365d 2x 30250 4.4 1339 3.4 1034  
Nat'l Total Performance Winner, 1989, 1991

### ARNOLA PAULINE PEGGY 683395

"4E" "Certified" "Superior Brood Cow"  
7/07 365d 2x 28410 3.5 1002 3.2 903  
Lifetime: 3491d 194,450m 7108f 6454p

### N C MTN ALARIC PAULINE 552194 "2E"

"Elite" "Superior Brood Cow"  
6/00 365d 2x 25750 4.1 1064

## R HART EC EAGLE ET \*TM 192278

## SUN-MADE GARBRO G PETAL ET 885643

4/06 "E92" E92 E92 E90 E91 E92  
2/04 365d 2x 27070 5.2 1412 3.9 1050  
4/00 365d 2x 29818 5.2 1540 3.6 1068

# Lot 20 - Lost Elm SA Ransom Parfa ET 959918

Born: 9/13/07 Tattoo: L 322

"Not Classified"

2/00 122d 2x 9342 5.2 485 3.2 300 (RIP)

Bred 11/6/09 to Hanny Swiss Gordon Wurl ET \*TM 198082

# Lot 21 - Lost Elm SA Ransom Persi ET 68100663

Born: 12/1/07 Tattoo: L 330

"Not Classified"

2/00 52d 2x 4032 3.2 130 3.0 119 (RIP)

Bred 2/8/10 to Brothers Three Parker ET \*TM 196657

## BLESSING PROPHET RANSOM \*TM 191893

"V87"

MACE:

PPR: +83 95%R PTAT: -0.2 96%R (1/10)  
PTA: +968m +12f +12p +399NM\$ 97%R  
469 daus. avg. 23421 3.9 905 3.2 742  
252 class. daus. avg.  
FS: 83.9 UDC: -0.41 FLC: -0.18

## SUN-MADE GARBRO EG PATSY ET 920617

5/11 "E93" E93 E93 E94 E90 E93 (1/09)  
"Certified"  
PPR: +105 62%R PTAT: +0.2 68%R (1/10)  
PTA: +477m +29f +21p +197NM\$ 82%\$  
2/05 365d 2x 27870 4.9 1376 3.7 1020  
5/02 365d 2x 52360 5.0 2592 3.4 1794  
1st 5 Yr. Old 305 Day 2x Milk Honor Roll  
1st 5 Yr. Old 365 Day 2x Milk Honor Roll  
1st 5 Yr. Old 365 Day 2x Fat Honor Roll  
1st 5 Yr. Old 305 Day 2x Protein Honor Roll  
1st 5 Yr. Old 365 Day 2x Protein Honor Roll

## TOP ACRES DOTSON PROPHET ET 186276

"E91" MACE  
PPR: +39 99%R PTAT: -0.3 99%R (1/10)  
PTA: +775m +16f +7p +204NM\$ 99%R

## BLESSING ENSIGN NOELLE 848809

6/04 "E90" E90 E92 V88 E90 E90 (10/00)  
"Certified"  
1/11 365d 2x 27660 3.6 1002 3.6 1002  
4/00 365d 2x 38530 4.1 1574 3.5 1347  
5/03 365d 2x 26350 4.1 1086 3.4 909

## R HART EC EAGLE ET \*TM 192278

"Not Classified" MACE  
PPR: +34 98%R PTAT: -0.3 98%R (1/10)  
PTA: +224m -14f +7p +91NM\$ 99%R

## SUN-MADE GARBRO G PETAL ET 885643

4/06 "E92" E92 E92 E90 E91 E92  
2/04 365d 2x 27070 5.2 1412 3.9 1050  
4/00 365d 2x 29818 5.2 1540 3.6 1068

## 4th thru 6th Dams:

### ARNOLA PEGGY PRISCILLA 717943

15/07 "5E91" 5E91 4E91 5E90 2E92 5E90  
"Elite" "Superior Brood Cow"  
4/10 365d 2x 30800 4.4 1348 3.2 974  
6/10 365d 2x 30250 4.4 1339 3.4 1034  
Nat'l Total Performance Winner, 1989, 1991  
Nominated All American 3 Year Old, 1986

### ARNOLA PAULINE PEGGY 683395

"4E" "Certified" "Superior Brood Cow"  
7/07 365d 2x 28410 3.5 1002 3.2 903  
Lifetime: 3491d 194,450m 7108f 6454p

### N C MTN ALARIC PAULINE 552194 "2E"

"Elite" "Superior Brood Cow"  
6/00 365d 2x 25750 4.1 1064

## WESTLEY MATT GORDON \*TW 192483

## TOP ACRES PRESENT ET 833043

15/00 "5E94" 5E91 5E94 5E93 5E91 5E96  
"Certified" "Superior Brood Cow"  
2/01 365d 2x 24420 4.5 1107 3.6 884  
4/00 365d 2x 40190 4.9 1966 3.5 1405  
7/02 365d 2x 38070 4.8 1823 3.4 1280  
8/11 365d 2x 38630 4.3 1659 3.3 1259  
Lifetime: 2081d 182,740m 8366f 6426p

## Lot 22 - Lost Elm SA Zeus Piper 68116354

Born: 10/10/09 Tattoo: L397  
Parent Average: PPR: +69 PTAT: +0.5 PA: +9m +10f +6p +225NM\$ (1/10)

### RED BRAE PRELUDE ZEUS (M) 193849

"Not Classified"

MACE:

PPR: +42 95%R PTAT: +0.9 96%R (1/10)

PTA: -705m -2f -5p +151NM\$ 98%R

931 daus. avg. 22453 4.1 913 3.3 751

466 class. daus. avg.

FS: 84.2 UDC: +1.74 FLC: -0.20

### BETTA VUE EMORY PRELUDE ET 187668

"E91" MACE

PPR: -31 99%R PTAT: +0.0 99%R (1/10)

PTA: +176m -12f +3p -191NM\$ 99%R

### RED BRAE PATRICK ZADEVA 838249

4/11 "E92" E94 E93 E91 V89 E92

"Certified"

4/03 365d 2x 23960 5.5 1323 3.7 875

5/04 365d 2x 27940 4.9 1372 3.7 1033

All American Jr. 2 Yr. Old, 1996; Jr. 3 Yr. Old, 1997

### BLESSING PROPHET RANSOM \*TM 191893

"V87" MACE

PPR: +83 95%R PTAT: -0.2 96%R (1/10)

PTA: +968m +12f +12p +399NM\$ 97%R

### SUN-MADE GARBRO EG PATSY ET 920617

5/11 "E93" E93 E93 E94 E90 E93 (1/09)

"Certified"

PPR: +105 62%R PTAT: +0.2 68%R (1/10)

PTA: +477m +29f +21p +197NM\$ 82%\$

2/05 365d 2x 27870 4.9 1376 3.7 1020

5/02 365d 2x 52360 5.0 2592 3.4 1794

1st 5 Yr. Old 305 Day 2x Milk Honor Roll

1st 5 Yr. Old 365 Day 2x Milk Honor Roll

1st 5 Yr. Old 365 Day 2x Fat Honor Roll

1st 5 Yr. Old 305 Day 2x Protein Honor Roll

1st 5 Yr. Old 365 Day 2x Protein Honor Roll

### 4th thru 7th Dams:

#### TOP ACRES PRESENT ET 833043

15/00 "5E94" 5E91 5E94 5E93 5E91 5E96

"Certified" "Superior Brood Cow"

4/00 365d 2x 40190 4.9 1966 3.5 1405

7/02 365d 2x 38070 4.8 1823 3.4 1280

8/11 365d 2x 38630 4.3 1659 3.3 1259

Lifetime: 2081d 182,740m 8366f 6426p

#### ARNOLA PEGGY PRISCILLA 717943

"5E91" "Elite" "Superior Brood Cow"

6/10 365d 2x 30250 4.4 1339 3.4 1034

Nat'l Total Performance Winner, 1989, 1991

#### ARNOLA PAULINE PEGGY 683395

"4E" "Certified" "Superior Brood Cow"

7/07 365d 2x 28410 3.5 1002 3.2 903

Lifetime: 3491d 194,450m 7108f 6454p

#### N C MTN ALARIC PAULINE 552194 "2E"

"Elite" "Superior Brood Cow"

6/00 365d 2x 25750 4.1 1064

### LOST ELM SA RANSOM PARFA ET 959918

"Not Classified"

2/00 122d 2x 9342 5.2 485 3.2 300

(RIP)

### R HART EC EAGLE ET \*TM 192278

### SUN-MADE GARBRO G PETAL ET 885643

4/06 "E92" E92 E92 E90 E91 E92

2/04 365d 2x 27070 5.2 1412 3.9 1050

4/00 365d 2x 29818 5.2 1540 3.6 1068

## Lot 23 - Lost Elm SA Agenda Phoebe 68116353

Born: 12/17/09 Tattoo: L400  
Parent Average: PPR: +84 PTAT: +0.4 PA: +177m +20f +9p +256NM\$ (1/10)

### BLESSING BANKER AGENDA ET \*TM 194882

"Not Classified"

MACE:

PPR: +66 90%R PTAT: +0.7 90%R (1/10)

PTA: -370m +18f +0p +213NM\$ 95%R

277 daus. avg. 22789 4.1 930 3.3 752

146 class. daus. avg.

FS: 83.7 UDC: +0.61 FLC: +1.86

### BLESSING AYTOLA BANKER 190388

"Not Classified" MACE

PPR: -93 98%R PTAT: -0.1 99%R (1/10)

PTA: -485m -26f -11p -403NM\$ 99%R

### BLESSING PROPHET ASHTON \*TW 863033

10/01 "3E91" 3E91 E90 3E95 2E88 3E91

"Elite"

4/11 365d 2x 39470 4.2 1653 3.4 1351

6/02 365d 2x 35980 4.7 1682 4.0 1422

9/08 365d 2x 37770 4.3 1612 3.3 1240

1st Sr. 2 Year Old 365 Day 2x Protein Honor Roll

### BLESSING PROPHET RANSOM \*TM 191893

"V87" MACE

PPR: +83 95%R PTAT: -0.2 96%R (1/10)

PTA: +968m +12f +12p +399NM\$ 97%R

### SUN-MADE GARBRO EG PATSY ET 920617

5/11 "E93" E93 E93 E94 E90 E93 (1/09)

"Certified"

PPR: +105 62%R PTAT: +0.2 68%R (1/10)

PTA: +477m +29f +21p +197NM\$ 82%\$

2/05 365d 2x 27870 4.9 1376 3.7 1020

5/02 365d 2x 52360 5.0 2592 3.4 1794

1st 5 Yr. Old 305 Day 2x Milk Honor Roll

1st 5 Yr. Old 365 Day 2x Milk Honor Roll

1st 5 Yr. Old 365 Day 2x Fat Honor Roll

1st 5 Yr. Old 305 Day 2x Protein Honor Roll

1st 5 Yr. Old 365 Day 2x Protein Honor Roll

### 4th thru 7th Dams:

#### TOP ACRES PRESENT ET 833043

15/00 "5E94" 5E91 5E94 5E93 5E91 5E96

"Certified" "Superior Brood Cow"

4/00 365d 2x 40190 4.9 1966 3.5 1405

7/02 365d 2x 38070 4.8 1823 3.4 1280

8/11 365d 2x 38630 4.3 1659 3.3 1259

Lifetime: 2081d 182,740m 8366f 6426p

#### ARNOLA PEGGY PRISCILLA 717943

"5E91" "Elite" "Superior Brood Cow"

6/10 365d 2x 30250 4.4 1339 3.4 1034

Nat'l Total Performance Winner, 1989, 1991

#### ARNOLA PAULINE PEGGY 683395

"4E" "Certified" "Superior Brood Cow"

7/07 365d 2x 28410 3.5 1002 3.2 903

Lifetime: 3491d 194,450m 7108f 6454p

#### N C MTN ALARIC PAULINE 552194 "2E"

"Elite" "Superior Brood Cow"

6/00 365d 2x 25750 4.1 1064

### LOST ELM SA RANSOM PERSI ET 68100663

"Not Classified"

2/00 52d 2x 4032 3.2 130 3.0 119

(RIP)

### R HART EC EAGLE ET \*TM 192278

### SUN-MADE GARBRO G PETAL ET 885643

4/06 "E92" E92 E92 E90 E91 E92

2/04 365d 2x 27070 5.2 1412 3.9 1050

4/00 365d 2x 29818 5.2 1540 3.6 1068