

**Grandam - Lot 108**

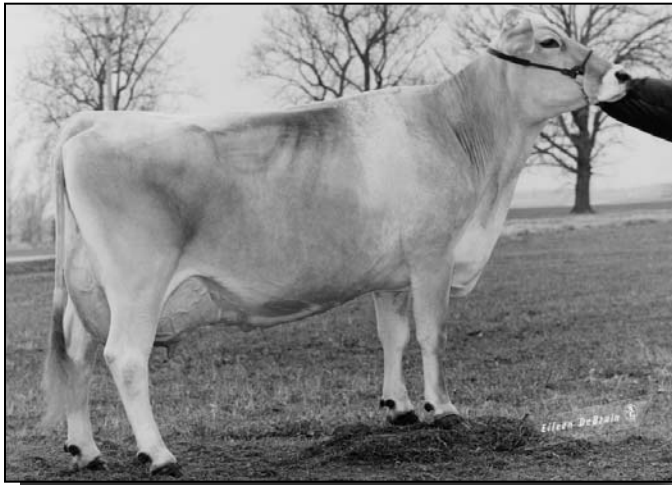

**Twin Springs Marti Betty "2E92"**

7-8 365d 31,010m 4.5% 1388f 3.3% 1021p

**Foundation cow for Lots 108 thru 114**



**Twin Springs Snow Marti "3E"**

8-8 365d 30,750m 4.0% 1220f 3.1% 951p

**Lot 108 - Twin Springs M Jet Belle 930023**

Born: 12/12/03 Tattoo: 548

5/01 "V88" V87 E90 G78 E93 V87 (1/09)  
"Certified"

2/01	328d	2x	25500	3.9	986	3.4	856
3/02	271d	2x	22470	4.3	959	3.5	779
4/09	365d	2x	39210	4.5	1765	3.5	1383
6/01	10d	2x	832	3.1	26	4.3	36

(RIP)

Fresh 1/30/10

**3rd and 4th Dams:**

**TWIN SPRINGS SNOW MARTI \*TW 727689**

9/09 "3E" 3E 3E 3E 2E "Elite"  
7/03 365d 2x 29440 4.0 1190 3.3 965  
8/08 365d 2x 30750 4.0 1220 3.1 951  
Lifetime: 3093d 201,910m 8357f 6670p

**TWIN SPRINGS SNOW QUEEN PET 684302**

5/07 "V86" V E V V  
4/03 365d 2x 18260 4.2 760 3.4 628

**FOREST LAWN SIMON JETWAY ET (M)**

185301

"E"

MACE:

PPR: -49 99%R PTAT: +0.5 99%R (1/10)  
PTA: -40m -4f -11p -285NM\$ 99%R  
26050 daus. avg. 21336 4.0 846 3.2 691  
13215 class. daus. avg.  
FS: 84.9 UDC: +0.23 FLC: +0.36

**TWIN SPRINGS M SE BELLE ET 909911**

4/01 "V87" +83 E90 V85 +83 V88 (12/05)  
2/01 365d 2x 20300 4.1 836 3.4 695  
3/05 344d 2x 25790 3.6 930 3.4 866

**TOP ACRES ELEGANT SIMON 176173**

"V87" GEN  
PPR: -27 99%R PTAT: -0.6 99%R (1/10)  
PTA: -580m -21f -16p +37NM\$ 99%R

**IDYL WILD IMPROVER JINX (M) 664521**

9/11 "3E" 3E 3E 3E 3E "Superior Brood Cow"  
6/05 365d 2x 25830 4.5 1172 3.5 915  
7/10 365d 2x 29840 4.3 1284 3.6 1060  
All American, 2 Yr., 1981; 3 Yr., 1982  
All American Aged Cow, 1985

**VICTORY ACRES SIMON EVEN ET \*TM**

"V88" MACE 186040  
PPR: +124 97%R PTAT: -0.1 98%R (1/10)  
PTA: -104m -2f +9p +449NM\$ 98%R

**TWIN SPRINGS MARTI BETTY 841306**

8/01 "2E92" V88 2E93 2E92 2E91 2E93  
"Elite"  
2/09 343d 2x 15670 4.3 681 3.8 588  
3/11 305d 2x 20500 3.9 798 3.3 676  
5/05 305d 2x 20430 4.0 815 3.4 699  
7/08 365d 2x 31010 4.5 1388 3.3 1021

**Lot 109-Twin Springs Denmark Marti 953226**

Born: 2/26/07 Tattoo: L 282

2/06 "G+84" +80 +82 +84 +83 V87 (9/09)

1/11 365d 2x 25098 4.2 1059 3.7 920

Bred 8/26/09 to:

Top Acres Brinks ET \*TM 193141

**3rd thru 5th Dams:**

**TWIN SPRINGS MARTI BETTY 841306**

8/01 "2E92" V88 2E93 2E92 2E91 2E93  
"Elite"  
7/08 365d 2x 31010 4.5 1388 3.3 1021

**TWIN SPRINGS SNOW MARTI \*TW 727689**

9/09 "3E" 3E 3E 3E 2E "Elite"  
8/08 365d 2x 30750 4.0 1220 3.1 951  
Lifetime: 3093d 201,910m 8357f 6670p

**TWIN SPRINGS SNOW QUEEN PET 684302**

5/07 "V86" V E V V  
4/03 365d 2x 18260 4.2 760 3.4 628

**R HART TC DENMARK ET 189181**

"E90"

MACE:

PPR: +20 99%R PTAT: +0.2 99%R (1/10)  
PTA: -191m -9f +0p +60NM\$ 99%R  
15993 daus. avg. 21594 4.0 857 3.3 715  
9412 class. daus. avg.  
FS: 84.3 UDC: -0.07 FLC: +0.57

**TWIN SPRINGS M JET BELLE 930023**

5/01 "V88" V87 E90 G78 E93 V87 (1/09)

"Certified"

2/01	328d	2x	25500	3.9	986	3.4	856
3/02	271d	2x	22470	4.3	959	3.5	779
4/09	365d	2x	39210	4.5	1765	3.5	1383
6/01	10d	2x	832	3.1	26	4.3	36

(RIP)

**FOREST LAWN TRADITION ET 181926**

"E" MACE  
PPR: -31 98%R PTAT: -0.5 99%R (1/10)  
PTA: +105m -4f -6p -55NM\$ 99%R

**R HART C B CHRISTIAN \*TW 802806**

9/09 "3E92" 3E92 3E93 3E94 3E91 3E91  
"Certified" "Superior Brood Cow"  
3/06 365d 2x 33920 4.0 1346 3.7 1242  
5/02 365d 2x 40200 4.3 1731 3.5 1412  
7/05 365d 2x 38770 4.3 1654 3.4 1310

**FOREST LAWN SIMON JETWAY ET (M)**

"E" MACE 185301  
PPR: -49 99%R PTAT: +0.5 99%R (1/10)  
PTA: -40m -4f -11p -285NM\$ 99%R

**TWIN SPRINGS M SE BELLE ET 909911**

4/01 "V87" +83 E90 V85 +83 V88 (12/05)  
2/01 365d 2x 20300 4.1 836 3.4 695  
3/05 344d 2x 25790 3.6 930 3.4 866

## Lot 110-Twin Springs Agenda Bles ET 68100652

Born: 3/20/08 Tattoo: L343

Bred 11/8/09 to  
Old Mill C Solution ET \*TM 197841

### 3rd thru 5th Dams:

#### TWIN SPRINGS MARTI BETTY 841306

8/01 "2E92" V88 2E93 2E92 2E91 2E93

"Elite"

7/08 365d 2x 31010 4.5 1388 3.3 1021

#### TWIN SPRINGS SNOW MARTI \*TW 727689

9/09 "3E" 3E 3E 3E 2E "Elite"

8/08 365d 2x 30750 4.0 1220 3.1 951

Lifetime: 3093d 201,910m 8357f 6670p

#### TWIN SPRINGS SNOW QUEEN PET 684302

5/07 "V86" V E V V

4/03 365d 2x 18260 4.2 760 3.4 628

#### BLESSING BANKER AGENDA ET \*TM 194882

"Not Classified"

MACE:

PPR: +66 90%R PTAT: +0.7 90%R (1/10)

PTA: -370m +18f +0p +213NM\$ 95%R

277 daus. avg. 22789 4.1 930 3.3 752

146 class. daus. avg.

FS: 83.7 UDC: +0.61 FLC: +1.86

#### TWIN SPRINGS M JET BELLE 930023

5/01 "V88" V87 E90 G78 E93 V87 (1/09)

"Certified"

2/01 328d 2x 25500 3.9 986 3.4 856

3/02 271d 2x 22470 4.3 959 3.5 779

4/09 365d 2x 39210 4.5 1765 3.5 1383

6/01 10d 2x 832 3.1 26 4.3 36

(RIP)

#### BLESSING AYTOLA BANKER 190388

"Not Classified" MACE

PPR: -93 98%R PTAT: -0.1 99%R (1/10)

PTA: -485m -26f -11p -403NM\$ 99%R

#### BLESSING PROPHET ASHTON \*TW 863033

10/01 "3E91" 3E91 E90 3E95 2E88 3E91

"Elite"

4/11 365d 2x 39470 4.2 1653 3.4 1351

6/02 356d 2x 35980 4.7 1682 4.0 1422

9/08 365d 2x 37770 4.3 1612 3.3 1240

#### FOREST LAWN SIMON JETWAY ET (M)

"E" MACE 185301

PPR: -49 99%R PTAT: +0.5 99%R (1/10)

PTA: -40m -4f -11p -285NM\$ 99%R

#### TWIN SPRINGS M SE BELLE ET 909911

4/01 "V87" +83 E90 V85 +83 V88 (12/05)

2/01 365d 2x 20300 4.1 836 3.4 695

3/05 344d 2x 25790 3.6 930 3.4 866

#### BLESSING AYTOLA BANKER 190388

"Not Classified" MACE

PPR: -93 98%R PTAT: -0.1 99%R (1/10)

PTA: -485m -26f -11p -403NM\$ 99%R

#### BLESSING PROPHET ASHTON \*TW 863033

10/01 "3E91" 3E91 E90 3E95 2E88 3E91

"Elite"

4/11 365d 2x 39470 4.2 1653 3.4 1351

6/02 356d 2x 35980 4.7 1682 4.0 1422

9/08 365d 2x 37770 4.3 1612 3.3 1240

#### FOREST LAWN SIMON JETWAY ET (M)

"E" MACE 185301

PPR: -49 99%R PTAT: +0.5 99%R (1/10)

PTA: -40m -4f -11p -285NM\$ 99%R

#### TWIN SPRINGS M SE BELLE ET 909911

4/01 "V87" +83 E90 V85 +83 V88 (12/05)

2/01 365d 2x 20300 4.1 836 3.4 695

3/05 344d 2x 25790 3.6 930 3.4 866

#### FOREST LAWN SIMON JETWAY ET (M)

"E" MACE 185301

PPR: -49 99%R PTAT: +0.5 99%R (1/10)

PTA: -40m -4f -11p -285NM\$ 99%R

#### HOOSIER KNOLL MISA ET 835397

4/09 "E93" E95 E93 E92 V88 E94 (6/98)

"Certified"

2/07 365d 2x 24620 4.7 1149 3.9 968

4/06 365d 2x 33990 4.6 1560 3.7 1263

#### VICTORY ACRES SIMON EVEN ET \*TM

"V88" MACE 186040

PPR: +124 97%R PTAT: -0.1 98%R (1/10)

PTA: -104m -2f +9p +449NM\$ 98%R

#### TWIN SPRINGS MARTI BETTY 841306

8/01 "2E92" V88 2E93 2E92 2E91 2E93

"Elite"

2/09 343d 2x 15670 4.3 681 3.8 588

3/11 305d 2x 20500 3.9 798 3.3 676

5/05 305d 2x 20430 4.0 815 3.4 699

7/08 365d 2x 31010 4.5 1388 3.3 1021

## Lot 111-Twin Springs Agenda Blis ET 68100651

Born: 3/20/08 Tattoo: L342

Bred 9/9/09 to  
Brothers Three Parker ET \*TM 196657

### 3rd thru 5th Dams:

#### TWIN SPRINGS MARTI BETTY 841306

8/01 "2E92" V88 2E93 2E92 2E91 2E93

"Elite"

7/08 365d 2x 31010 4.5 1388 3.3 1021

#### TWIN SPRINGS SNOW MARTI \*TW 727689

9/09 "3E" 3E 3E 3E 2E "Elite"

8/08 365d 2x 30750 4.0 1220 3.1 951

Lifetime: 3093d 201,910m 8357f 6670p

#### TWIN SPRINGS SNOW QUEEN PET 684302

5/07 "V86" V E V V

4/03 365d 2x 18260 4.2 760 3.4 628

#### BLESSING BANKER AGENDA ET \*TM 194882

"Not Classified"

MACE:

PPR: +66 90%R PTAT: +0.7 90%R (1/10)

PTA: -370m +18f +0p +213NM\$ 95%R

277 daus. avg. 22789 4.1 930 3.3 752

146 class. daus. avg.

FS: 83.7 UDC: +0.61 FLC: +1.86

#### TWIN SPRINGS M JET BELLE 930023

5/01 "V88" V87 E90 G78 E93 V87 (1/09)

"Certified"

2/01 328d 2x 25500 3.9 986 3.4 856

3/02 271d 2x 22470 4.3 959 3.5 779

4/09 365d 2x 39210 4.5 1765 3.5 1383

6/01 10d 2x 832 3.1 26 4.3 36

(RIP)

#### FOREST LAWN SIMON JETWAY ET (M)

"E" MACE 185301

PPR: -49 99%R PTAT: +0.5 99%R (1/10)

PTA: -40m -4f -11p -285NM\$ 99%R

#### HOOSIER KNOLL MISA ET 835397

4/09 "E93" E95 E93 E92 V88 E94 (6/98)

"Certified"

2/07 365d 2x 24620 4.7 1149 3.9 968

4/06 365d 2x 33990 4.6 1560 3.7 1263

#### VICTORY ACRES SIMON EVEN ET \*TM

"V88" MACE 186040

PPR: +124 97%R PTAT: -0.1 98%R (1/10)

PTA: -104m -2f +9p +449NM\$ 98%R

#### TWIN SPRINGS MARTI BETTY 841306

8/01 "2E92" V88 2E93 2E92 2E91 2E93

"Elite"

2/09 343d 2x 15670 4.3 681 3.8 588

3/11 305d 2x 20500 3.9 798 3.3 676

5/05 305d 2x 20430 4.0 815 3.4 699

7/08 365d 2x 31010 4.5 1388 3.3 1021

## Lot 112 - Twin Springs M Ballet ET 954359

Born: 3/4/05 Tattoo: 549

4/06 "E91" E92 E92 E90 E90 E90 (9/09)

2/05 352d 2x 25560 4.2 1065 3.8 971

3/05 320d 2x 28610 4.1 1180 3.6 1021

4/04 196d 2x 24299 4.8 1164 3.5 844

(RIP)

Bred 11/27/09 to:

Top Acres Power Surge \*TM 196004

#### MISA JETWAY MASCOT ET \*TM 191552

"E"

MACE:

PPR: +32 98%R PTAT: -0.5 98%R (1/10)

PTA: +567m +20f +19p -57NM\$ 99%R

4606 daus. avg. 22316 3.9 881 3.3 728

2529 class. daus. avg.

FS: 82.7 UDC: -0.57 FLC: +0.32

#### TWIN SPRINGS M BALLARINA ET 909912

"Not Classified"

No records available

### 3rd and 4th Dams:

#### TWIN SPRINGS SNOW MARTI \*TW 727689

9/09 "3E" 3E 3E 3E 2E "Elite"

7/03 365d 2x 29440 4.0 1190 3.3 965

8/08 365d 2x 30750 4.0 1220 3.1 951

Lifetime: 3093d 201,910m 8357f 6670p

#### TWIN SPRINGS SNOW QUEEN PET 684302

5/07 "V86" V E V V

4/03 365d 2x 18260 4.2 760 3.4 628

## Lot 113-Twin Springs M Binnie Twin 959924

Born: 8/6/07 Tattoo: 561

2/00 "V85" G78 V86 V85 V87 (9/09)  
PPR: +98 47%R PTAT: +0.2 52%R (1/10)  
PTA: +525m +20f +20p +207NM\$ 84%\$

1/11 191d 2x 14748 3.9 576 3.5 517  
(RIP)

Bred 1/20/10 to:

Lost Elm SA Premium ET 199451

GEN:

PTA: +757m +26f +16p +307NM\$ PPR: +103

3rd thru 5th Dams:

**TWIN SPRINGS MARTI BETTY 841306**

8/01 "2E92" V88 2E93 2E92 2E91 2E93

7/08 365d 2x 31010 4.5 1388 3.3 1021

**TWIN SPRINGS SNOW MARTI \*TW 727689**

9/09 "3E" 3E 3E 3E 2E "Elite"

8/08 365d 2x 30750 4.0 1220 3.1 951

Lifetime: 3093d 201,910m 8357f 6670p

**TWIN SPRINGS SNOW QUEEN PET "V86"**

4/03 365d 2x 18260 4.2 760 3.4 628

**SUN-MADE GARBRO PRSTIGE ET (M\*)**

"Not Classified" 193852

MACE:

PPR: +57 94%R PTAT: +0.4 94%R (1/10)

PTA: +340m +1f +6p +216NM\$ 97%R

442 daus. avg. 22949 3.9 887 3.2 739

175 class. daus. avg.

FS: 83.7 UDC: +0.61 FLC: -0.13

**TWIN SPRINGS M BALLETT ET 954359**

4/06 "E91" E92 E92 E90 E90 E90 (9/09)

2/05 352d 2x 25560 4.2 1065 3.8 971

3/05 320d 2x 28610 4.1 1180 3.6 1021

4/04 196d 2x 24299 4.8 1164 3.5 844

(RIP)

**MORT PATRICK TOM ET (M) 187531**

"V87" MACE

PPR: -1 91%R PTAT: +0.3 89%R (1/10)

PTA: -116m -17f -8p +76NM\$ 92%R

**SUN-MADE GAR BRO PARFAIT ET 853054**

7/11 "2E90" E91 E90 E90 E90 E90 (6/03)

"Certified"

2/05 352d 2x 27410 4.2 1151 3.5 953

3/08 365d 2x 28330 4.5 1287 3.4 962

Nominated All American, 1996

**MISA JETWAY MASCOT ET \*TM 191552**

"E" MACE

PPR: +32 98%R PTAT: -0.5 98%R (1/10)

PTA: +567m +20f +19p -57NM\$ 99%R

**TWIN SPRINGS M BALLARINA ET 909912**

"Not Classified"

No records available

## Lot 114 - Twin Springs M Billie Twin 959925

Born: 8/6/07 Tattoo: 560

"Not Classified"

2/02 100d 2x 6247 3.9 244 3.8 235  
(RIP)

3rd thru 5th Dams:

**TWIN SPRINGS MARTI BETTY 841306**

8/01 "2E92" V88 2E93 2E92 2E91 2E93

7/08 365d 2x 31010 4.5 1388 3.3 1021

**TWIN SPRINGS SNOW MARTI \*TW 727689**

9/09 "3E" 3E 3E 3E 2E "Elite"

8/08 365d 2x 30750 4.0 1220 3.1 951

Lifetime: 3093d 201,910m 8357f 6670p

**TWIN SPRINGS SNOW QUEEN PET "V86"**

4/03 365d 2x 18260 4.2 760 3.4 628

**SUN-MADE GARBRO PRSTIGE ET (M\*)**

"Not Classified" 193852

MACE:

PPR: +57 94%R PTAT: +0.4 94%R (1/10)

PTA: +340m +1f +6p +216NM\$ 97%R

442 daus. avg. 22949 3.9 887 3.2 739

175 class. daus. avg.

FS: 83.7 UDC: +0.61 FLC: -0.13

**TWIN SPRINGS M BALLETT ET 954359**

4/06 "E91" E92 E92 E90 E90 E90 (9/09)

2/05 352d 2x 25560 4.2 1065 3.8 971

3/05 320d 2x 28610 4.1 1180 3.6 1021

4/04 196d 2x 24299 4.8 1164 3.5 844

(RIP)

**MORT PATRICK TOM ET (M) 187531**

"V87" MACE

PPR: -1 91%R PTAT: +0.3 89%R (1/10)

PTA: -116m -17f -8p +76NM\$ 92%R

**SUN-MADE GAR BRO PARFAIT ET 853054**

7/11 "2E90" E91 E90 E90 E90 E90 (6/03)

"Certified"

2/05 352d 2x 27410 4.2 1151 3.5 953

3/08 365d 2x 28330 4.5 1287 3.4 962

Nominated All American, 1996

**MISA JETWAY MASCOT ET \*TM 191552**

"E" MACE

PPR: +32 98%R PTAT: -0.5 98%R (1/10)

PTA: +567m +20f +19p -57NM\$ 99%R

**TWIN SPRINGS M BALLARINA ET 909912**

"Not Classified"

No records available

## Lot 115 - Bail-Mik Bronx Chania 955308

Born: 3/1/07 Tattoo: 135

2/06 "V86" +83 V87 V85 V86 V87 (9/09)

2/02 276d 2x 21972 3.6 789 3.2 701  
(RIP)

Bred 7/7/09 to

Top Acres Brinks ET \*TM 193141

**BAIL-MIK PRESIDENT BRONX ET 198738**

"Not Classified"

Parent Average: PPR: +30 PTAT: +0.1 (1/10)

PA: -278m -8f +1p +97NM\$

**CIE BAIL-MIK JOLT CHILI 939701**

4/02 "V88" V88 E92 V87 V85 V87 (12/08)

"Certified"

2/04 305d 2x 27330 4.0 1094 3.1 841

3/11 305d 2x 29560 3.2 943 2.9 871

**LOST ELM PRESIDENT ET 191215**

"Not Classified" "Superior Sire" MACE

PPR: +109 96%R PTAT: +0.1 96%R (1/10)

PTA: +10m -8f +10p +407NM\$ 97%R

**HARDER BANKER BEV 869038**

6/10 "2E91" E92 E91 E94 E92 E90 (4/04)

2/10 317d 3x 21830 4.2 923 3.5 769

6/02 305d 3x 35930 4.3 1528 3.0 1091

Nominated All American Jr. 3 Year Old, 2000

**HILLTOP ACRES T JOLT ET \*TW \*TM 193011**

"Not Classified" MACE

PPR: +12 98%R PTAT: +0.0 98%R (1/10)

PTA: +57m +5f +8p -111NM\$ 99%R

**IE BAIL-LEY COLLECT CHELSY 379323927**

3/11 "V88" V87 V88 V87 V88 V88 (4/04)

2/00 365d 3x 24770 3.8 940 3.1 766

3/04 338d 3x 28130 4.4 1237 3.3 942

Dam of Lots 116 & 117

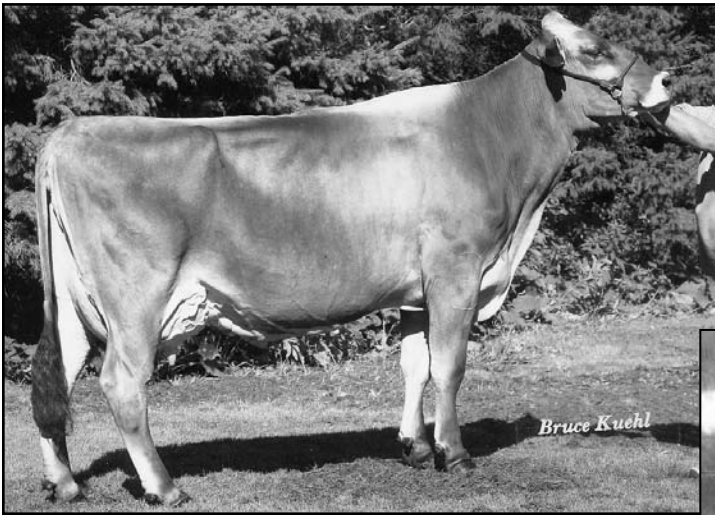

**Arthurst Garbro Destiny ET "E90"**  
3-11 30,900m 4.0% 1247f 3.0% 922p

Maternal sister to Destiny

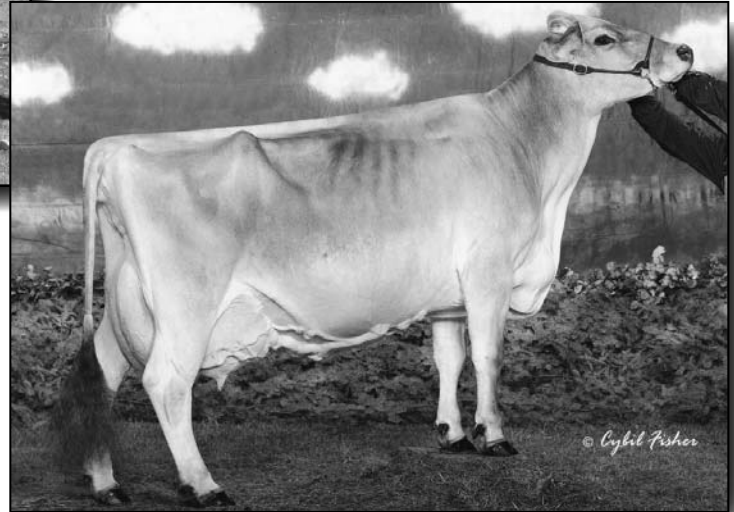

**Arthurst Garbro Dixie ET "3E94"**  
4-7 365d 32,741m 4.2% 1411f 3.6% 1105p

**Lot 116 - Arthurst Zeus Destiny ET 68110482**

Born: 3/8/09                      Tattoo: L 384  
Parent Average: PPR: +64 PTAT: +0.6 PA: +135m +20f +7p +124NM\$

**Lot 117 - Arthurst Zeus Dream ET 68113924**

Born: 7/31/09                      Tattoo: L 384  
Parent Average: PPR: +64 PTAT: +0.6 PA: +135m +20f +7p +124NM\$

**RED BRAE PRELUDE ZEUS (M) 193849**

"Not Classified"  
MACE:  
PPR: +42 95%R PTAT: +0.9 96%R (1/10)  
PTA: -705m -2f -5p +151NM\$ 98%R  
931 daus. avg. 22453 4.1 913 3.3 751  
466 class. daus. avg.  
FS: 84.2 UDC: +1.74 FLC: -0.20

**ARTHURST GARBRO DESTINY ET 904648**

7/07 "E90" E92 E92 V88 V88 V89 (5/08)  
"Certified"  
2/08 365d 2x 22020 4.2 926 3.1 684  
3/11 365d 2x 30900 4.0 1247 3.0 922  
7/00 365d 2x 29730 4.7 1383 3.0 887

**BETTA VUE EMORY PRELUDE ET 187668**

"E91" MACE  
PPR: -31 99%R PTAT: +0.0 99%R (1/10)  
PTA: +176m -12f +3p -191NM\$ 99%R

**RED BRAE PATRICK ZADEVA 838249**

4/11 "E92" E94 E93 E91 V89 E92  
"Certified"  
4/03 365d 2x 23960 5.5 1323 3.7 875  
5/04 365d 2x 27940 4.9 1372 3.7 1033  
All American Jr. 2 Yr. Old, 1996; Jr. 3 Yr. Old, 1997

**LYNDALE EMORY EMERALD ET 187361**

"E" MACE  
PPR: -5 97%R PTAT: -0.3 98%R (1/10)  
PTA: +32m +8f +3p -49NM\$ 98%R

**GARBRO PR DREAM 835551**

13/10 "3E90" E93 V88 E91 V88 E90  
"Certified" "Superior Brood Cow"  
2/07 365d 2x 27250 3.9 1051 3.4 920  
Reserve All American Senior 2 Year Old, 1996  
2nd Sr. 2 Year Old, Central National, 1996  
1st Sr. 2 Year Old and Grand Champion,  
Minnesota State Fair, 1996

**Maternal sister to Destiny and Dixie:**

**ARTHURST GARBRO EVEN DODY**  
"E93/94MS"  
6/02 365d 2x 39817 4.2 1660 3.4 1348

**4th Dam:**

**TROTWOOD KING DOROTHY 701479**  
"V85" "Certified"  
8/06 365d 2x 24470 3.4 835 3.3 806

**JOHANN PETE ROSE ET \*TM 183773**

**BUCKEYE KNOLL JETWAY DORA**

6/02 "E90" E96 E92 E95 V87 V86 .  
"Certified"  
3/11 365d 2x 26210 3.8 1005 3.7 957  
5/03 365d 2x 24770 3.9 978 3.5 875