

## Selling - Lot 101

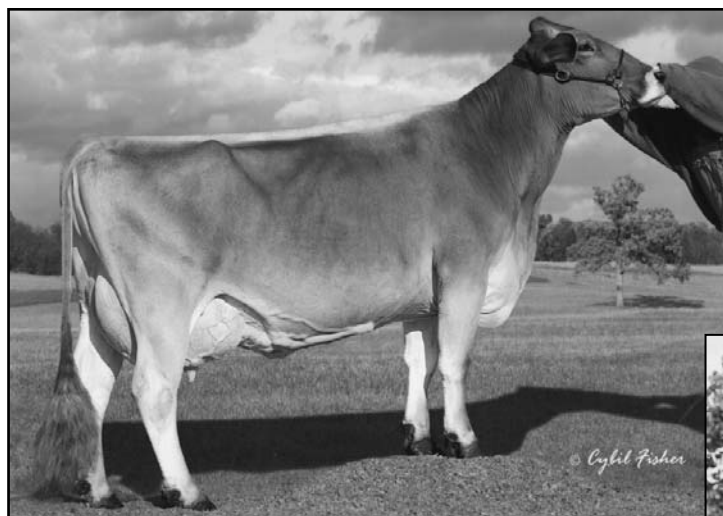

### Ziembarbway LBH P Brandy "2E93"

5-5 365d 2x 23,510m 3.8% 895f 3.4% 800p

## Grandam of Lot 101



### Hills Valley Jetway Brassy "2E91"

5-10 365d 31,370m 4.0% 1260f 3.2% 1017p

## Lot 101 - Ziembarbway LBH P Brandy 912901

Born: 3/13/02

Tattoo: ZBW3

7/05 "2E93" E93 E93 V88 E91 E94 (9/09)  
Bred 10/25/09 to Sun-Made Vigor ET \*TM 195618

2/01	341d	2x	17750	4.2	750	3.4	597
3/01	324d	3x	16370	4.0	660	3.4	557
4/02	365d	2x	24020	3.6	867	3.2	769
5/05	365d	2x	23510	3.8	895	3.4	800
6/10	365d	2x	24837	4.4	1095	3.2	792

### R HART CHRISTIANS PRIDE ET (M) 191254

"V87"

MACE:

PPR: +31 96%R PTAT: -0.1 95%R (1/10)

PTA: -428m +12f -3p +114NM\$ 98%R

1895 daus. avg. 21355 4.1 874 3.3 704

1420 class. daus. avg.

FS: 83.1 UDC: +0.52 FLC: +0.30

### TOP ACRES EMORY PEROT 189032

"Not Classified"

MACE

PPR: -20 95%R PTAT: -0.6 95%R (1/10)

PTA: -436m +17f -11p -3NM\$ 97%R

### R HART C B CHRISTIAN \*TW 802806

9/09 "3E92" 3E92 3E93 3E94 3E91 3E91

"Certified" "Superior Brood Cow"

3/06 365d 2x 33920 4.0 1346 3.7 1242

5/02 365d 2x 40200 4.3 1731 3.5 1412

7/05 365d 2x 38770 4.3 1654 3.4 1310

### FOREST LAWN SIMON JETWAY ET (M)

"E"

MACE

185301

PPR: -49 99%R PTAT: +0.5 99%R (1/10)

PTA: -40m -4f -11p -285NM\$ 99%R

### EL A RAY JUBILATION BRONZE 839510

6/03 "2E90" V88 E91 E90 E91 E90 (3/00)

2/01 305d 2x 14000 4.1 578 3.4 479

3/03 305d 2x 19720 4.8 944 3.3 656

6/02 365d 2x 22930 4.1 934 3.2 727

7/06 365d 2x 22040 4.6 1003 3.1 673

2nd 4 Year Old, New York State Fair, 1998

### VICTORY ACRES JUBILAT EMORY \*TM

### EL A RAY BEAUTICIAN BOCE ET 740839

5/00 "V87" + V V E

7/07 317d 2x 15560 4.8 741 3.4 536

4th Dam:

J S GLADYS VICTOR BUBBLY 566129

15/04 "5E" E V E E "Elite"

7/04 365d 2x 20580 4.4 900

### HILLS VALLEY JETWAY BRASSY 883783

6/02 "2E91" E92 E92 E90 E90 E91 (9/04)

2/06 305d 2x 17800 3.9 697 3.3 586

3/08 334d 2x 27420 3.7 1002 3.2 867

4/08 365d 2x 28940 3.3 941 3.2 932

5/10 365d 2x 31370 4.0 1260 3.2 1017

7/00 365d 2x 25470 3.9 992 3.3 828

8/04 305d 3x 22450 3.8 861 3.1 699

2nd 4 Year Old, New York State Fair, 2002

3rd 4 Year Old, Eastern National, 2002

2nd 5 Year Old, New York State Fair, 2003

# Lot 102 - Ziembarbway Eros Brassy 953229

Born: 6/9/06

Tattoo: L 266

3/02 "V89" V88 +84 V85 V87 E92 (9/09)

Bred 12/18/09 to Victory Acres Simon Even ET \*TM 186040

2/04 365d 2x 26441 4.0 1053 3.5 925

## BLESSING EMORY EROS ET 195832

"Not Classified"

MACE:

PPR: +1 87%R PTAT: +0.3 83%R (1/10)

PTA: -191m +3f -5p -58NM\$ 90%R

3848 daus. avg. 23135 4.1 941 3.3 760

2949 class. daus. avg.

FS: 85.2 UDC: +0.36 FLC: +0.82

## VICTORY ACRES JUBILAT EMORY \*TM

"E91" MACE 181329

PPR: -55 99%R PTAT: -0.3 99%R (1/10)

PTA: -708m -4f -13p -144NM\$ 99%R

## BLESSING SENSATION BRIA 795050

9/11 "3E93" 3E94 3E95 3E95 3E91 3E92

"Elite"

4/09 365d 2x 33900 3.7 1268 3.6 1217

6/06 365d 2x 37310 3.7 1394 3.7 1375

7/08 365d 2x 35530 4.1 1440 3.7 1307

Reserve All American Aged Cow, 1996

## 4th and 5th Dams:

**EL A RAY BEAUTICIAN BOCE ET 740839**

5/00 "V87" + V V E

7/07 317d 2x 15560 4.8 741 3.4 536

**J S GLADYS VICTOR BUBBLY 566129**

15/04 "5E" E V E E "Elite"

7/04 365d 2x 20580 4.4 900

## ZIEMBARBWAY LBH P BRANDY 912901

7/05 "2E93" E93 E93 V88 E91 E94 (9/09)

2/06 305d 2x 17800 3.9 697 3.3 586

2/01 341d 2x 17750 4.2 750 3.4 597

3/01 324d 3x 16370 4.0 660 3.4 557

4/02 365d 2x 24020 3.6 867 3.2 769

5/05 365d 2x 23510 3.8 895 3.4 800

6/10 365d 2x 24837 4.4 1095 3.2 792

## R HART CHRISTIANS PRIDE ET (M) 191254

"V87" MACE

PPR: +31 96%R PTAT: -0.1 95%R (1/10)

PTA: -428m +12f -3p +114NM\$ 98%R

## HILLS VALLEY JETWAY BRASSY 883783

6/02 "2E91" E92 E92 E90 E90 E91 (9/04)

2/06 305d 2x 17800 3.9 697 3.3 586

3/08 334d 2x 27420 3.7 1002 3.2 867

4/08 365d 2x 28940 3.3 941 3.2 932

5/10 365d 2x 31370 4.0 1260 3.2 1017

7/00 365d 2x 25470 3.9 992 3.3 828

8/04 305d 3x 22450 3.8 861 3.1 699

2nd 4 Year Old, New York State Fair, 2002

3rd 4 Year Old, Eastern National, 2002

2nd 5 Year Old, New York State Fair, 2003

## FOREST LAWN SIMON JETWAY ET (M)

## EL A RAY JUBILATION BRONZE 839510

6/03 "2E90" V88 E91 E90 E91 E90 (3/00)

2/01 305d 2x 14000 4.1 578 3.4 479

3/03 305d 2x 19720 4.8 944 3.3 656\

6/02 365d 2x 22930 4.1 934 3.2 727

7/06 365d 2x 22040 4.6 1003 3.1 673

2nd 4 Year Old, New York State Fair, 1998

# Lot 103 - Lost Elm Zeus Bling 959926

Born: 9/2/07

Tattoo: L 316

"Not Classified"

Bred 2/13/10 to Brothers Three Parker ET \*TM 196657

2/00 143d 2x 6787 3.9 266 3.6 261 (RIP)

## RED BRAE PRELUDE ZEUS (M) 193849

"Not Classified"

MACE:

PPR: +42 95%R PTAT: +0.9 96%R (1/10)

PTA: -705m -2f -5p +151NM\$ 98%R

931 daus. avg. 22453 4.1 913 3.3 751

466 class. daus. avg.

FS: 84.2 UDC: +1.74 FLC: -0.20

## BETTA VUE EMORY PRELUDE ET 187668

"E91" MACE

PPR: -31 99%R PTAT: +0.0 99%R (1/10)

PTA: +176m -12f +3p -191NM\$ 99%R

## RED BRAE PATRICK ZADEVA 838249

4/11 "E92" E94 E93 E91 V89 E92

"Certified"

4/03 365d 2x 23960 5.5 1323 3.7 875

5/04 365d 2x 27940 4.9 1372 3.7 1033

All American Jr. 2 Yr. Old, 1996; Jr. 3 Yr. Old, 1997

## Maternal Sister to Dam:

**ZIEMBARBWAY LBH BRANDY "Ex90"**

4/02 365d 2x 24020 3.6 867 3.2 769

## 4th and 5th Dams:

**EL A RAY BEAUTICIAN BOCE ET 740839**

5/00 "V87" + V V E

7/07 317d 2x 15560 4.8 741 3.4 536

**J S GLADYS VICTOR BUBBLY 566129**

15/04 "5E" E V E E "Elite"

7/04 365d 2x 20580 4.4 900

## ZIEMBARBWAY LBH P BRANDY 912901

7/05 "2E93" E93 E93 V88 E91 E94 (9/09)

2/06 305d 2x 17800 3.9 697 3.3 586

2/01 341d 2x 17750 4.2 750 3.4 597

3/01 324d 3x 16370 4.0 660 3.4 557

4/02 365d 2x 24020 3.6 867 3.2 769

5/05 365d 2x 23510 3.8 895 3.4 800

6/10 365d 2x 24837 4.4 1095 3.2 792

## R HART CHRISTIANS PRIDE ET (M) 191254

"V87" MACE

PPR: +31 96%R PTAT: -0.1 95%R (1/10)

PTA: -428m +12f -3p +114NM\$ 98%R

## HILLS VALLEY JETWAY BRASSY 883783

6/02 "2E91" E92 E92 E90 E90 E91 (9/04)

2/06 305d 2x 17800 3.9 697 3.3 586

3/08 334d 2x 27420 3.7 1002 3.2 867

4/08 365d 2x 28940 3.3 941 3.2 932

5/10 365d 2x 31370 4.0 1260 3.2 1017

7/00 365d 2x 25470 3.9 992 3.3 828

8/04 305d 3x 22450 3.8 861 3.1 699

2nd 4 Year Old, New York State Fair, 2002

3rd 4 Year Old, Eastern National, 2002

2nd 5 Year Old, New York State Fair, 2003

## FOREST LAWN SIMON JETWAY ET (M)

## EL A RAY JUBILATION BRONZE 839510

6/03 "2E90" V88 E91 E90 E91 E90 (3/00)

2/01 305d 2x 14000 4.1 578 3.4 479

3/03 305d 2x 19720 4.8 944 3.3 656\

6/02 365d 2x 22930 4.1 934 3.2 727

7/06 365d 2x 22040 4.6 1003 3.1 673

2nd 4 Year Old, New York State Fair, 1998

**Dam of Lot 104**



**Top Acres M E Kerry "2E93"**

5-6 365d 33,120m 4.5% 1489f 3.4% 1125p



**Grandam of Lot 104**



**My T Fine Kelly "VG88"**

1st Ohio State Fair, 1994, 1995  
Nominated All American

**Lot 104-Lost Elm Jetway Kaitlyn ET 953222**

Born: 9/7/06

Tattoo: L 274

"Not Classified"

3/02 70d 2x 5651 3.5 198 3.3 188 (RIP)

Bred 12/12/09 to:  
Brothers Three Parker ET \*TM 196657

**FOREST LAWN SIMON JETWAY ET (M)**

185301

"E"

MACE:

PPR: -49 99%R PTAT: +0.5 99%R (1/10)

PTA: -40m -4f -11p -285NM\$ 99%R

26050 daus. avg. 21336 4.0 846 3.2 691

13215 class. daus. avg.

FS: 84.9 UDC: +0.23 FLC: +0.36

**TOP ACRES M E KERRY 890729**

6/02 "2E93" E93 E93 E94 E92 E92 (6/05)

2/01 333d 2x 19190 4.3 827 3.4 657

3/02 365d 2x 24950 4.1 1013 3.5 868

4/05 365d 2x 23950 3.9 928 3.5 836

5/06 365d 2x 33120 4.5 1489 3.4 1125

2nd Jr. 3 Year Old, Wisconsin State Fair, 2002

2nd Jr. 3 Year Old, Wisconsin State Show, 2002

**TOP ACRES ELEGANT SIMON 176173**

"V87" GEN

PPR: -27 99%R PTAT: -0.6 99%R (1/10)

PTA: -580m -21f -16p +37NM\$ 99%R

**IDYL WILD IMPROVER JINX (M) 664521**

9/11 "3E" 3E 3E 3E 3E "Superior Brood Cow"

6/05 365d 2x 25830 4.5 1172 3.5 915

7/10 365d 2x 29840 4.3 1284 3.6 1060

All American, 2 Yr., 1981; 3 Yr., 1982

All American Aged Cow, 1985

**MANIONS PRETUS ELVIS 191433**

"Not Classified"

Parent Average: PPR: -155 PTAT: -0.6 (1/10)

PA: -1089m -46f -37p -317NM\$

**MY T FINE KELLY 813292**

5/02 "V88" V87 E90 V88 V85 V89 (11/96)

2/05 365d 2x 23160 3.3 770 3.7 855

3/07 308d 2x 18430 4.3 784 3.7 688

4/09 289d 2x 14270 4.5 638 4.0 570

Nominated All American Fall Yearling, 1993

## Lot 105 - Lost Elm Vigor Kerry 68104964

Born: 6/18/08 Tattoo: L355

Bred 12/6/09 to:  
Victory Acres Simon Even ET \*TM 186040

### 3rd Dam:

#### MY T FINE KELLY 813292

5/02 "V88" V87 E90 V88 V85 V89 (11/96)  
2/05 365d 2x 23160 3.3 770 3.7 855  
3/07 308d 2x 18430 4.3 784 3.7 688  
4/09 289d 2x 14270 4.5 638 4.0 570

Nominated All American Fall Yearling, 1993

#### SUN-MADE VIGOR ET \*TM 195618

"Not Classified" "Qualified Sire"

MACE:

PPR: +138 70%R PTAT: +0.3 52%R (1/10)

PTA: +82m +7f +12p +470NM\$ 72%R

75 class daus. avg:

FS: +0.0 UDC: +1.35 FLC: +1.23

#### TOP ACRES M KAREN 914904

6/06 "2E92" E96 E94 V85 E93 E90 (1/09)

2/04 365d 2x 27320 4.0 1085 3.6 985

3/07 330d 2x 24850 3.4 842 3.5 859

4/09 365d 2x 33530 4.0 1330 3.4 1139

6/00 313d 2x 31580 5.1 1619 3.4 1062

#### LOST ELM PRESIDENT ET 191215

"Not Classified" "Superior Sire" MACE

PPR: +109 96%R PTAT: +0.1 96%R (1/10)

PTA: +10m -8f +10p +407NM\$ 97%R

#### GENESIS EVEN VICTORIA ET 857348

10/08 "3E93" E94 E94 E93 E(2 E93 (9/06)

"Certified"

2/04 365d 3x 26080 4.1 1057 3.7 959

3/06 365d 3x 28610 3.6 1024 3.9 1104

6/05 365d 2x 36530 4.3 1558 3.7 1348

#### BETTA VUE EMORY PRELUDE ET 187668

"E91" MACE

PPR: -31 99%R PTAT: +0.0 99%R (1/10)

PTA: +176m -12f +3p -191NM\$ 99%R

#### TOP ACRES M E KERRY 890729

6/02 "2E93" E93 E93 E94 E92 E92 (6/05)

2/01 333d 2x 19190 4.3 827 3.4 657

3/02 365d 2x 24950 4.1 1013 3.5 868

4/05 365d 2x 23950 3.9 928 3.5 836

5/06 365d 2x 33120 4.5 1489 3.4 1125

2nd Jr. 3 Year Old, Wisconsin State Fair, 2002

2nd Jr. 3 Year Old, Wisconsin State Show, 2002

#### BLESSING AYTOLA BANKER 190388

"Not Classified" MACE

PPR: -93 98%R PTAT: -0.1 99%R (1/10)

PTA: -485m -26f -11p -403NM\$ 99%R

#### OLD MILL E SNICKERDOODLE OCS 883215

9/09 "3E94" E92 E95 E94 E93 E97 (7/08)

4/08 365d 2x 31190 4.5 1395 3.5 1095

6/09 365d 2x 33590 4.2 1418 3.6 1193

9/06 365d 2x 31520 4.7 1482 3.4 1070

Supreme Champion, World Dairy Expo, 2003

#### BETTA VUE EMORY PRELUDE ET 187668

"E91" MACE

PPR: -31 99%R PTAT: +0.0 99%R (1/10)

PTA: +176m -12f +3p -191NM\$ 99%R

#### TOP ACRES M E KERRY 890729

6/02 "2E93" E93 E93 E94 E92 E92 (6/05)

2/01 333d 2x 19190 4.3 827 3.4 657

3/02 365d 2x 24950 4.1 1013 3.5 868

4/05 365d 2x 23950 3.9 928 3.5 836

5/06 365d 2x 33120 4.5 1489 3.4 1125

2nd Jr. 3 Year Old, Wisconsin State Fair, 2002

2nd Jr. 3 Year Old, Wisconsin State Show, 2002

#### R HART SIMON ENSIGN ET 184138

"V88" MACE

PPR: +28 99%R PTAT: +0.5 99%R (1/10)

PTA: +313m -19f -7p +169NM\$ 99%R

#### TOP ACRES COLL PARTY 895650

5/08 "2E93" E94 E92 E94 E94 E92 (11/05)

"Certified"

2/00 365d 2x 28950 5.9 1708 3.5 999

5/02 365d 2x 27280 4.4 1199 3.4 920

All American, 2000, 2003; Reserve 2001, 2002

#### KIES HAVEN ADIDAS ET 192392

"Not Classified" GEN

PPR: -69 80%R PTAT: +0.4 81%R (1/10)

PTA: -719m -18f -14p -309NM\$ 85%R

#### FOX DEN NELS BILLIRAE 884510

4/07 "V85" V88 E90 V87 V86 +81 (9/03)

2/01 365d 2x 20550 4.0 824 3.3 868

3/04 224d 2x 14490 3.7 543 3.4 499

4/04 293d 2x 24540 4.6 1117 3.2 781

## Lot 106 - Lost Elm Turmoil Kite TWIN 946065

Born: 1/30/06 Tattoo: L 262

Bred 6/3/09 to:  
Top Acres Brinks ET \*TM 193141

### 3rd Dam:

#### MY T FINE KELLY 813292

5/02 "V88" V87 E90 V88 V85 V89 (11/96)  
2/05 365d 2x 23160 3.3 770 3.7 855  
3/07 308d 2x 18430 4.3 784 3.7 688  
4/09 289d 2x 14270 4.5 638 4.0 570

Nominated All American Fall Yearling, 1993

#### OLD MILL B TURMOIL \*TM 196052

"V88"

MACE:

PPR: -64 94%R PTAT: +0.1 95%R (1/10)

PTA: -907m -37f -10p -193NM\$ 97%R

417 daus. avg. 21236 3.9 837 3.4 716

205 class. daus. avg.

FS: 83.0 UDC: -0.38 FLC: +0.66

#### TOP ACRES M KAREN 914904

6/06 "2E92" E96 E94 V85 E93 E90 (1/09)

2/04 365d 2x 27320 4.0 1085 3.6 985

3/07 330d 2x 24850 3.4 842 3.5 859

4/09 365d 2x 33530 4.0 1330 3.4 1139

6/00 313d 2x 31580 5.1 1619 3.4 1062

## Lot 107 - Fox View Parker Billings 942543

Born: 8/9/05 Tattoo: 303

3/05 "V87" V88 V87 V85 V87 V86 (1/09)

2/07 365d 2x 34370 3.6 871 3.6 868

Bred 5/22/09 to:  
Sun-Made Vigor ET \*TM 195618

#### BROTHERS THREE PARKER ET \*TM 196657

"Not Classified"

MACE:

PPR: +10 91%R PTAT: +0.9 89%R (1/10)

PTA: +454m -17f -5p -36NM\$ 95%R

272 daus. avg. 23242 3.8 872 3.2 737

132 class. daus. avg.

FS: 84.7 UDC: +0.88 FLC: +0.36

#### FOX DEN ADDIDAS BALTIMORE 923195

2/06 "V86" +84 V86 V86 +83 V87 (12/05)

2/02 261d 3x 16210 4.3 694 3.5 572