

Selling - Lot 1

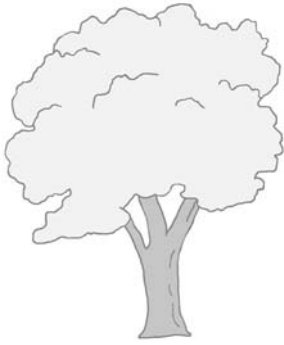

Lost Elm Prelude Pixy ET "2E92"
World Champion for Milk and Fat

Selling - Lot 2



Lost Elm Beamer Pillow "VG88/92MS"

Foundation cow for Lots 1-6

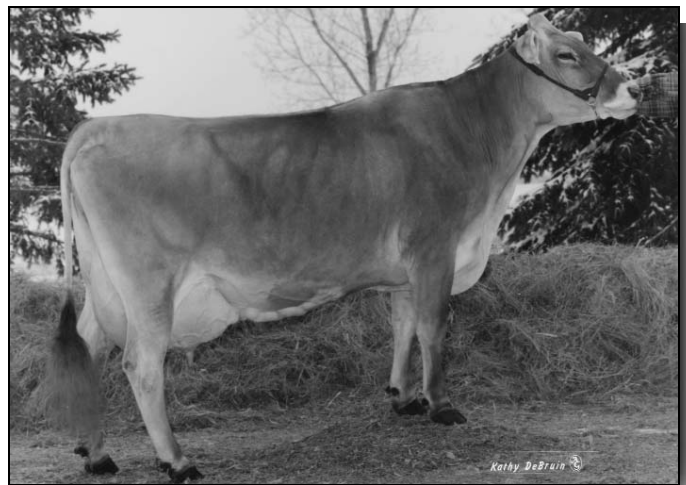

Alpine Vue Dotson Posy Twin "4E90"

Maternal Siblings to Pixy

- Lost Elm President ET "Superior Sire"
- Lost Elm Jetway Prize ET "E90" 2-7 331d 28,140 4.2 1173 3.4 961
- Lost Elm Peek A Boo ET "2E92" 5-1 334d 21,140 5.1 1078 3.6 756
- Lost Elm Prelude Parade ET "E90" 2-5 359d 25,200 4.7 1175 3.6 914
- Lost Elm Prelude Pretty ET "E90" 3-10 365d 22,050 3.5 772 3.4 746

Lot 1 - Lost Elm Prelude Pixy ET 911151

Born: 4/4/02

Tattoo: L 171

5/02 "2E92" E91 E96 V89 V89 E92 (6/07)
"Certified"
PPR: +103 59%R PTAT: -0.1 66%R (1/10)
PTA: +457m +29f +20p +295NM\$ 93%\$

2/05 362d 2x 27050 3.6 973 3.5 946
3/06 365d 2x 47320 5.3 2502 3.3 1555
4/10 365d 2x 58830 5.6 3286 3.2 1889
7/06 100d 2x 19662 6.5 1283 2.9 580 (RIP)
Lifetime to date: 1278d 153,420m 7548f 5160p

BETTA VUE EMORY PRELUDE ET 187668

"E91"

MACE:

PPR: -31 99%R PTAT: +0.0 99%R (1/10)
PTA: +176m -12f +3p -191NM\$ 99%R
16456 daus. avg. 21818 3.9 844 3.2 707
10379 class. daus. avg.
FS: 84.0 UDC: -0.33 FLC: -1.23

VICTORY ACRES JUBILAT EMORY *TM

"E91" MACE 181329
PPR: -55 99%R PTAT: -0.3 99%R (1/10)
PTA: -708m -4f -13p -144NM\$ 99%R

TOP ACRES COMBO PAULA ET 774473

6/10 "2E90" E E E E E (10/94) "Certified"
2/00 365d 2x 17250 3.8 651 3.3 571
3/08 365d 2x 23230 3.9 899 3.4 786

Pixy's Production Awards

J.P. Eves Award, 2008
1st Sr. 3 Yr. Old 365d 2x Protein Honor Roll
1st Sr. 4 Year Old 305d 2x Milk Honor Roll
1st Sr. 4 Year Old 305d 2x Fat Honor Roll
1st Sr. 4 Year Old 305d 2x Protein Honor Roll
1st Sr. 4 Year Old 365d 2x Milk Honor Roll
1st Sr. 4 Year Old 365d 2x Fat Honor Roll
1st Sr. 4 Year Old 365d 2x Protein Honor Roll

ALPINE VUE DOTSON POSY TWIN *TW

793245

12/00 "4E90" V88 E92 E90 E90 E90 (12/01)
"Certified" "Superior Brood Cow"
PPR: 97 80%R PTAT: -0.4 83%R (1/10)
PTA: -237m +11f +11p +427NM\$ 99%\$
2/01 305d 3x 20130 3.9 789 3.7 754
3/02 333d 3x 26000 3.8 992 4.2 1079
4/02 365d 3x 30140 3.9 1168 4.1 1235
6/08 365d 2x 37140 4.4 1634 3.6 1350
8/10 365d 2x 38060 3.8 1437 3.7 1393
Lifetime: 2532d 201,310m 7943f 7871p

K TOP ACRES DOTSON ET 179801

"E" MACE
PPR: -36 99%R PTAT: -0.7 99%R (1/10)
PTA: -408m +11f -12p +1NM\$ 99%R

ALPINE VUE JANSON ROSE 747216

8/02 "E" E E E V (9/93) "Certified"
2/02 307d 2x 19160 4.3 815 3.5 665
3/03 342d 2x 23020 4.0 910 3.6 820
4/04 297d 2x 19150 3.3 625 3.7 717
5/04 365d 3x 30980 3.9 1195 3.7 1134
6/10 365d 3x 34240 4.0 1366 3.6 1222

TARAFONA DAPPER JANSON (W) 172729

TRASKVIEW PERFORMER SALLY 697655

5/07 "V86" V V V V (11/86)
5/05 305d 2x 22460 4.4 980 3.7 834
6/11 302d 2x 21210 3.9 831 3.6 754

4th Dam:

TRASKVIEW SAMMY SUE 621397

8/06 "V85"
8/02 365d 2x 18800 4.4 830
9/04 365d 2x 19570 4.2 825

Lot 2 - Lost Elm Beamer Pillow 953225

Born: 2/4/07

Tattoo: L 281

2/07 "V88" V87 V86 V86 V85 E92 (9/09)
PPR: +154 46%R PTAT: +0.1 53%R (1/10)
PTA: +347m +50f +34p +353NM\$ 97%\$

2/00 345d 2x 33938 5.6 1897 3.6 1208 (RIP)

Bred 1/31/10 to Lost Elm SA Premium ET 199451
GEN: PTA: +757m +26f +16p +307NM\$ PPR: +103
(Blessing Prophet Ransom x Sun-Made Garbro EG Patsy)

EMIC GORD BEAMER *TW *TM 196031

"Not Classified" "Qualified Sire"

MACE:

PPR: +97 92%R PTAT: +0.0 94%R (1/10)
PTA: -496m +20f +26p +170NM\$ 96%R
660 daus. avg. 22637 4.2 951 3.5 789
474 class. daus. avg.
FS: 82.8 UDC: -0.27 FLC: -0.50

EMICO 30220300

"Not Classified"
Parent Average: PPR: -41 PTAT: -0.4 (1/10)
PA: -521m -6f -11p -71NM\$

S.G. GORDON BIRGET *TW 30120532

"Not Classified"
2/00 284d 2x 22800 4.0 906 3.8 857
3/11 305d 2x 29390 3.7 1102 3.7 1082
5/05 305d 2x 27630 3.8 1047 3.4 936

Maternal sisters to Dam:

LOST ELM JETWAY PRIZE ET "E90"

2/07 331d 2x 28140 4.2 1173 3.4 961

LOST ELM PRELUDE PARADE ET "E90"

2/05 359d 2x 25200 4.7 1175 3.6 914

LOST ELM PEEK A BOO ET 879722 "2E92"

5/01 334d 2x 21140 5.1 1078 3.6 756

Grand Champion, Texas State Show, 2005

LOST ELM PRELUDE PRETTY ET "E90"

3/10 365d 2x 22050 3.5 772 3.4 746

LOST ELM PRELUDE PIXY ET 911151

5/02 "2E92" E91 E96 V89 V89 E92 (6/07)
"Certified"

PPR: +103 59%R PTAT: -0.1 66%R (1/10)
PTA: +457m +29f +20p +295NM\$ 93%\$

2/05 362d 2x 27050 3.6 973 3.5 946
3/06 365d 2x 47320 5.3 2502 3.3 1555
4/10 365d 2x 58830 5.6 3286 3.2 1889
7/06 100d 2x 19662 6.5 1283 2.9 580 (RIP)

Lifetime to date: 1278d 153,420m 7548f 5160p

BETTA VUE EMORY PRELUDE ET 187668

"E91" MACE
PPR: -31 99%R PTAT: +0.0 99%R (1/10)
PTA: +176m -12f +3p -191NM\$ 99%R

ALPINE VUE DOTSON POSY TWIN *TW

793245

12/00 "4E90" V88 E92 E90 E90 E90 (12/01)
"Certified" "Superior Brood Cow"
PPR: 97 80%R PTAT: -0.4 83%R (1/10)
PTA: -237m +11f +11p +427NM\$ 99%\$
2/01 305d 3x 20130 3.9 789 3.7 754
3/02 333d 3x 26000 3.8 992 4.2 1079
4/02 365d 3x 30140 3.9 1168 4.1 1235
6/08 365d 2x 37140 4.4 1634 3.6 1350
8/10 365d 2x 38060 3.8 1437 3.7 1393
Lifetime: 2532d 201,310m 7943f 7871p

K TOP ACRES DOTSON ET 179801

3rd thru 5th Dams:

ALPINE VUE JANSON ROSE 747216

8/02 "E" E E E V (9/93) "Certified"
5/04 365d 3x 30980 3.9 1195 3.7 1134
6/10 365d 3x 34240 4.0 1366 3.6 1222

TRASKVIEW PERFORMER SALLY 697655

5/07 "V86" V V V V (11/86)
5/05 305d 2x 22460 4.4 980 3.7 834
6/11 302d 2x 21210 3.9 831 3.6 754

TRASKVIEW SAMMY SUE 621397 "V85"

9/04 365d 2x 19570 4.2 825

Lot 3 - Lost Elm PS Punky ET 68113926

Born: 8/10/09 Tattoo: L 388
Parent Average: PPR: +65 PTAT: +0.4 PA: +460m +11f +16p +160NM\$ (1/10)

Lot 4 - Lost Elm PS Posy ET 68116351

Born: 9/2/09 Tattoo: L 389
Parent Average: PPR: +65 PTAT: +0.4 PA: +460m +11f +16p +160NM\$ (1/10)

Lot 5 - Lost Elm Piranha ET 68116350

Born: 9/13/09 Tattoo: L 390
Parent Average: PPR: +65 PTAT: +0.4 PA: +460m +11f +16p +160NM\$ (1/10)

TOP ACRES POWER SURGE *TM 196004

"Not Classified"

GEN:

PPR: +24 84%R PTAT: +0.9 82%R (1/10)

PTA: +462m -8f +11p +24NM\$ 90%R

90 daus. avg. 23698 3.8 905 3.2 770

37 class. daus. avg.

FS: 84.6 UDC: +0.05 FLC: +0.48

LOST ELM PRELUDE PIXY ET 911151

5/02 "2E92" E91 E96 V89 V89 E92 (6/07)

"Certified"

PPR: +103 59%R PTAT: -0.1 66%R (1/10)

PTA: +457m +29f +20p +295NM\$ 93%\$

2/05 362d 2x 27050 3.6 973 3.5 946

3/06 365d 2x 47320 5.3 2502 3.3 1555

4/10 365d 2x 58830 5.6 3286 3.2 1889

7/06 100d 2x 19662 6.5 1283 2.9 580

(RIP)

Lifetime to date: 1278d 153,420m 7548f 5160p

TOP ACRES JET POWER ET 191610

"Not Classified" MACE

PPR: -20 86%R PTAT: +0.3 83%R (1/10)

PTA: +458m +5f -1p -71NM\$ 89%R

HILL-N-DALE ENSIGN SUE ET 841967

12/09 "3E93" E94 E93 E92 E90 E95 "Cert"

3/01 365d 2x 28130 4.2 1170 3.4 950

4/04 365d 2x 36360 3.7 1348 3.5 1255

6/02 365d 2x 34630 4.8 1656 3.5 1195

All American 4 Year Old, 1998; 5 Year Old, 1999

BETTA VUE EMORY PRELUDE ET 187668

"E91" MACE

PPR: -31 99%R PTAT: +0.0 99%R (1/10)

PTA: +176m -12f +3p -191NM\$ 99%R

ALPINE VUE DOTSON POSY TWIN *TW

793245

12/00 "4E90" V88 E92 E90 E90 E90 (12/01)

"Certified" "Superior Brood Cow"

PPR: 97 80%R PTAT: -0.4 83%R (1/10)

PTA: -237m +11f +11p +427NM\$ 99%\$

2/01 305d 3x 20130 3.9 789 3.7 754

3/02 333d 3x 26000 3.8 992 4.2 1079

4/02 365d 3x 30140 3.9 1168 4.1 1235

6/08 365d 2x 37140 4.4 1634 3.6 1350

8/10 365d 2x 38060 3.8 1437 3.7 1393

Lifetime: 2532d 201,310m 7943f 7871p

PIXY'S PRODUCTION AWARDS

J.P. Eves Award, 2008

1st Sr. 3 Yr. Old 365d 2x Protein Honor Roll

1st Sr. 4 Year Old 305d 2x Milk Honor Roll

1st Sr. 4 Year Old 305d 2x Fat Honor Roll

1st Sr. 4 Year Old 305d 2x Protein Honor Roll

1st Sr. 4 Year Old 365d 2x Milk Honor Roll

1st Sr. 4 Year Old 365d 2x Fat Honor Roll

1st Sr. 4 Year Old 365d 2x Protein Honor Roll

K TOP ACRES DOTSON ET 179801

3rd thru 5th Dams:

ALPINE VUE JANSON ROSE 747216

8/02 "E" E E E V (9/93) "Certified"

5/04 365d 3x 30980 3.9 1195 3.7 1134

6/10 365d 3x 34240 4.0 1366 3.6 1222

TRASKVIEW PERFORMER SALLY 697655

5/07 "V86" V V V V (11/86)

5/05 305d 2x 22460 4.4 980 3.7 834

6/11 302d 2x 21210 3.9 831 3.6 754

TRASKVIEW SAMMY SUE 621397 "V85"

9/04 365d 2x 19570 4.2 825

Lot 6 - Lost Elm Even Primo 68100653

Born: 4/10/08 Tattoo: L 336
Bred 10/12/09 to Sun-Made Vigor ET *TM 195618

VICTORY ACRES SIMON EVEN ET *TM

186040

"V88"

MACE:

PPR: +124 97%R PTAT: -0.1 98%R (1/10)

PTA: -104m -2f +9p +449NM\$ 98%R

2373 daus. avg. 21124 4.0 839 3.3 704

1006 class. daus. avg.

FS: 84.0 UDC: +0.81 FLC: +2.25

LOST ELM PRELUDE POPULAR ET 923963

5/04 "V87" E90 E90 +84 +82 V87 (1/09)

2/01 365d 2x 23880 3.7 876 3.4 818

3/02 361d 2x 26010 4.1 1056 3.5 900

4/07 365d 2x 38210 4.9 1884 3.3 1270

TOP ACRES ELEGANT SIMON 176173

"V87" GEN

PPR: -27 99%R PTAT: -0.6 99%R (1/10)

PTA: -580m -21f -16p +37NM\$ 99%R

WITLAS IMPROVER EMILY 686583

9/04 "3E" 2E 3E 2E 2E

"Certified" "Superior Brood Cow"

6/07 315d 2x 20430 4.7 956 3.9 792

7/06 335d 2x 23710 4.4 1041 3.8 898

8/07 365d 2x 24820 4.7 1171 3.8 939

BETTA VUE EMORY PRELUDE ET 187668

"E91" MACE

PPR: -31 99%R PTAT: +0.0 99%R (1/10)

PTA: +176m -12f +3p -191NM\$ 99%R

ALPINE VUE DOTSON POSY TWIN *TW

793245

12/00 "4E90" V88 E92 E90 E90 E90 (12/01)

"Certified" "Superior Brood Cow"

PPR: 97 80%R PTAT: -0.4 83%R (1/10)

PTA: -237m +11f +11p +427NM\$ 99%\$

2/01 305d 3x 20130 3.9 789 3.7 754

3/02 333d 3x 26000 3.8 992 4.2 1079

4/02 365d 3x 30140 3.9 1168 4.1 1235

6/08 365d 2x 37140 4.4 1634 3.6 1350

8/10 365d 2x 38060 3.8 1437 3.7 1393

Lifetime: 2532d 201,310m 7943f 7871p

Full Sister to Dam of Lot 6:

LOST ELM PRELUDE PIXY ET 911151

5/02 "2E92" E91 E96 V89 V89 E92 (6/07)

2/05 362d 2x 27050 3.6 973 3.5 946

3/06 365d 2x 47320 5.3 2502 3.3 1555

4/10 365d 2x 58830 5.6 3286 3.2 1889

K TOP ACRES DOTSON ET 179801

3rd thru 5th Dams:

ALPINE VUE JANSON ROSE 747216

8/02 "E" E E E V (9/93) "Certified"

5/04 365d 3x 30980 3.9 1195 3.7 1134

6/10 365d 3x 34240 4.0 1366 3.6 1222

TRASKVIEW PERFORMER SALLY 697655

5/07 "V86" V V V V (11/86)

5/05 305d 2x 22460 4.4 980 3.7 834

6/11 302d 2x 21210 3.9 831 3.6 754

TRASKVIEW SAMMY SUE 621397 "V85"

9/04 365d 2x 19570 4.2 825